



SECTION 2-2
FOUNDATION AND WALL



SECTION 2-3
TRUSS



SECTION 2-4
COLUMN



SECTION 3-1



SECTION 3-2

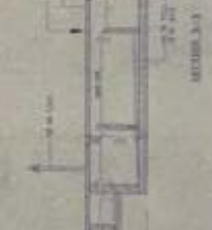

SECTION 3-3



SECTION 3-4



SECTION 3-5



SECTION 3-6

PLAN
DETAIL OF INTERSECTION WITH EXISTING
CONCRETE WALL

PLAN
DETAIL OF INTERSECTION WITH EXISTING
CONCRETE WALL

GENERAL NOTES:
1. ALL WORK SHALL BE IN ACCORDANCE WITH THE SPECIFICATIONS OF THE AMERICAN INSTITUTE OF ARCHITECTS, 1933 EDITION, AND THE SPECIFICATIONS OF THE AMERICAN SOCIETY OF CIVIL ENGINEERS, 1933 EDITION.
2. THE CONTRACTOR SHALL BE RESPONSIBLE FOR OBTAINING ALL NECESSARY PERMITS AND APPROVALS FROM THE LOCAL AUTHORITIES.
3. THE CONTRACTOR SHALL MAINTAIN ACCESS TO ALL ADJACENT PROPERTIES AT ALL TIMES.

TABLE OF MATERIALS

NO.	DESCRIPTION	QUANTITY	UNIT
1	CONCRETE	1000	CU YD
2	STEEL	100	TONS
3	BRICK	10000	1000'S
4	CEMENT	100	TONS
5	SAND	1000	CU YD
6	GRAVEL	1000	CU YD
7	ROOFING	1000	SQ YD
8	PAINT	100	TONS
9	GLASS	1000	SQ YD
10	DOORS	10	DOORS
11	WINDOWS	10	WINDOWS
12	MECHANICAL	100	TONS
13	ELECTRICAL	100	TONS
14	PLUMBING	100	TONS
15	HEATING	100	TONS
16	Cooling	100	TONS
17	Other	100	TONS

TABLE OF FINISHES

NO.	DESCRIPTION	QUANTITY	UNIT
1	PLASTER	1000	SQ YD
2	PAINT	100	TONS
3	WOOD	100	TONS
4	GLASS	1000	SQ YD
5	DOORS	10	DOORS
6	WINDOWS	10	WINDOWS
7	MECHANICAL	100	TONS
8	ELECTRICAL	100	TONS
9	PLUMBING	100	TONS
10	HEATING	100	TONS
11	Cooling	100	TONS
12	Other	100	TONS

STATEMENT OF WORK
The contractor shall be responsible for obtaining all necessary permits and approvals from the local authorities. The contractor shall maintain access to all adjacent properties at all times. The contractor shall be responsible for the safety of all workers and the public. The contractor shall be responsible for the quality of all work. The contractor shall be responsible for the completion of all work within the specified time frame.

Approved: _____
Date: _____

Signature: _____
Name: _____

NAME OF ARCHITECT
1. ARCHITECT
2. ARCHITECT
3. ARCHITECT

NAME OF ARCHITECT
1. ARCHITECT
2. ARCHITECT
3. ARCHITECT

NAME OF ARCHITECT
1. ARCHITECT
2. ARCHITECT
3. ARCHITECT

REVISIONS

NO.	DESCRIPTION	DATE
1	ISSUED FOR PERMIT	10/1/1933
2	ISSUED FOR PERMIT	10/1/1933
3	ISSUED FOR PERMIT	10/1/1933
4	ISSUED FOR PERMIT	10/1/1933
5	ISSUED FOR PERMIT	10/1/1933
6	ISSUED FOR PERMIT	10/1/1933
7	ISSUED FOR PERMIT	10/1/1933
8	ISSUED FOR PERMIT	10/1/1933
9	ISSUED FOR PERMIT	10/1/1933
10	ISSUED FOR PERMIT	10/1/1933