

**SITE PLAN AT MOUZA - RAJPUR, J. L. No. - 55, R.S. DAG No. - 2161 & 2162, R.S. KHATIAN No.-1532, WARD No.-16, HOLDING No.-527, UNDER RAJPUR- SONARPUR MUNICIPALITY, P. S.- SONARPUR, DIST.- SOUTH 24 - PARGANAS.**

NAME OF OWNER :- SMT ANJALI ROY, SMT MANJURI PAL, SRI LAXMAN KUMAR ROY, RAHUL KISHORE ROY, SHANTASHRI ROY, ARUNDHATI ROY.

AREA OF PLOT AS PER PARCHA. - 23 DEC. = 850.788 SQM.  
 AREA OF LAND (AS PER PHYSICAL MEASUREMENT) = 830.788 SQM.  
 AREA OF EXCESS/DIFTED LAND RELEASED = 31.16 SQM.  
 NET LAND AREA AFTER DONATION / RELEASED = 899.82 SQM.

NOTE :- ALL DIMENSION ARE IN M.M.

SCALE :- 1:100



THE RED MARKED (FERM LINE) PORTION IS NOW IN MY POSSESSION AND IT IS FREE FROM ALL ENCUMBRANCE.

SMT. ANJALI ROY, LAKSHMAN KUMAR ROY, SMT. MANJURI PAL, ARUNDHATI ROY, RAHUL KISHORE ROY, SHANTASHRI ROY, SMT. SHANTASHRI ROY and legal heirs.

M/S. BRIMATH DEVELOPMENT SOLUTIONS Private  
 SIG. OF OWNER

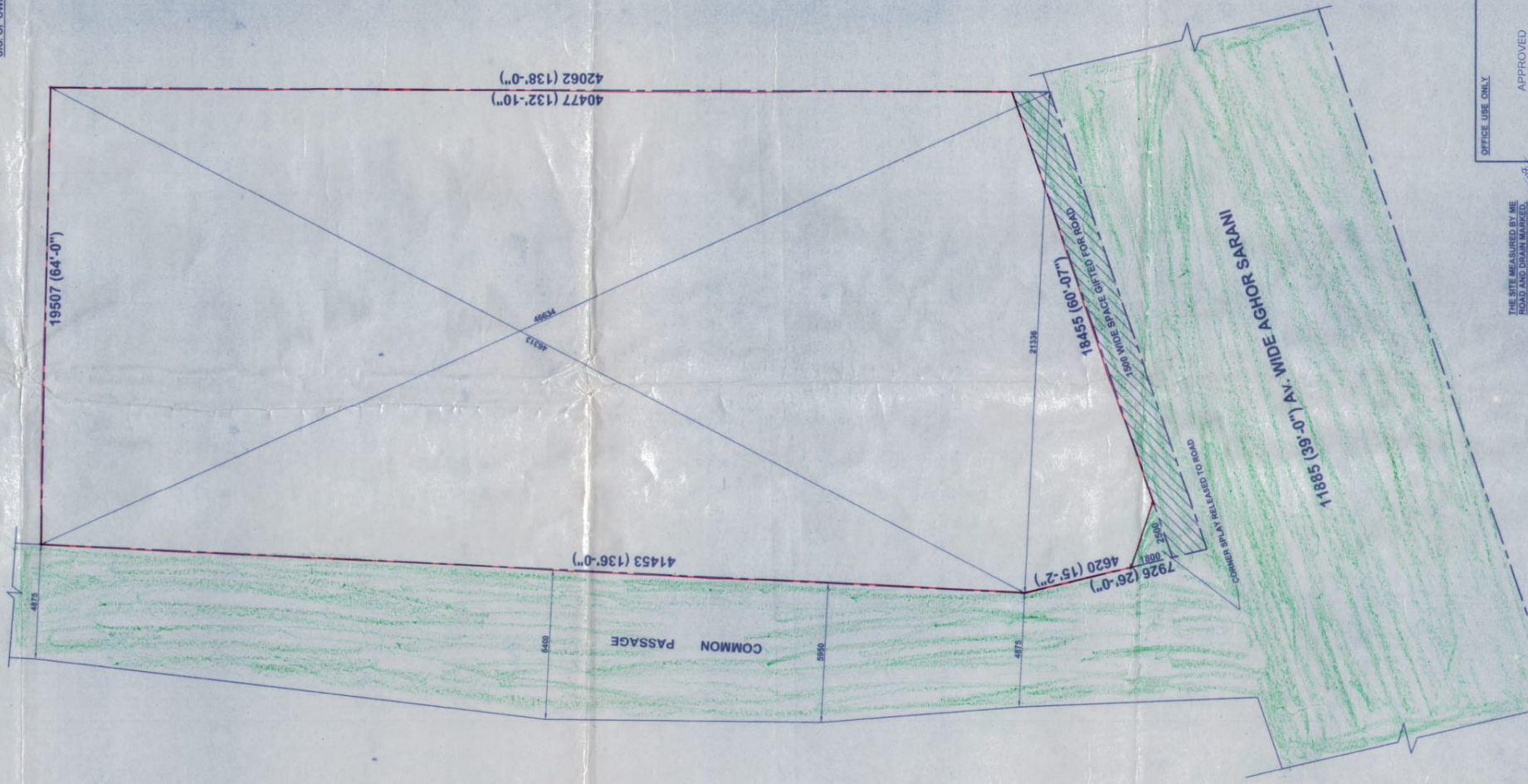

OFFICE USE ONLY  
 APPROVED  
 THE SITE MEASURED BY ME  
 ROAD AND DRAIN MARKED  
 BOUNDARY LINE IS ONLY