

NO.	DELT	INTEL	SIZE
F01	2150	1100X2150	
F0	2400	1100X2400	
D	2400	2000X2400	
D1	2400	1500X2400	
D2	2400	1100X2400	
D3A	2150	1100X2150	
D3	2400	900X2400	
D3A	2150	900X2150	
D4	2400	750X2400	
D4A	2150	750X2150	
D5	2400	1600X2400	
D6	2400	1100X2400	
SD1	2400	5000X2400	
SD2	2400	3000X2400	
SD3	2400	1800X2400	
SD4	2400	1800X2400	
DW1	2400	3700X2400	
DW2	2150	1800X2150	
DW2A	2150	1800X2150	
DW3	2400	2200X2150	
SFD	2400	2500X2400	
SFD1	2400	2500X2400	
W1	350	2400	2400X2050
W1A	350	2150	2400X1800
W2	350	2400	1800X2050
W2A	350	2150	1800X1800
W3	350	2400	1200X2050
W4	350	2400	850X2050
W5	1250	2400	750 X 1150
W6	350	2400	2400 X 2050
W7	1100	2400	1200 X 1300
W7A	1100	2150	1200 X 1050
W8	1250	2400	800 X 1150
W8A	1250	2150	800 X 900
W9	350	2400	5000 X 2050
C.G.			750X450
V			VENTILATOR

NOTE
ALL EXTERNAL & INTERNAL WALLS ARE 200 MM TH.
UNLESS OTHERWISE MENTIONED.
ALL DIMENSIONS ARE IN MM.
T - TRAP, H - HOLE
C.B. - CUT BOARD

OWNERS DECLARATION

1/ WE DO HEREBY DECLARE WITH FULL RESPONSIBILITY THAT I/ WE SHALL ENGAGE L.B.S. & E.S.E. DURING CONSTRUCTION.
2/ WE SHALL FOLLOW THE INSTRUCTIONS OF L.B.S. AND E.S.E. DURING CONSTRUCTION OF THE BUILDING (AS PER B.S. PLAN) K.M.C. AUTHORITY WILL NOT BE RESPONSIBLE FOR STRUCTURAL STABILITY OF THE BUILDING & ADJOINING STRUCTURES.
3/ ANY SUBMITTED DOCUMENTS ARE FOUND TO BE FAKE, THE K.M.C. AUTHORITY WILL REVOKE THE SANCTION PLAN.
THE CONSTRUCTION OF WATER RESERVOIR AND SEPTIC TANK WILL BE UNDERTAKEN UNDER THE GUIDANCE OF E.S.E./L.B.S. BEFORE STARTING OF BUILDING FOUNDATION WORKS.

Corporate Service Associates
Hotels & Resorts
Vijay Narayan Rath
SIGNATURE OF OWNER
E.S.E. DECLARATION

THE STRUCTURAL DESIGN & DRAWINGS OF BOTH FOUNDATION AND SUPER STRUCTURE OF THE BUILDING HAS BEEN MADE BY ME CONSIDERING ALL POSSIBLE LOADS INCLUDING SEISMIC LOAD AS PER NATIONAL BUILDING CODE OF INDIA AND CERTIFIED THAT IT IS SAFE AND STABLE IN ALL RESPECT.

SOIL TESTING HAS BEEN DONE BY MR. ALOK ROY, HIS BESTEST ENGINEERING PVT. LTD., BHILAIKAM PRAK., KOLKATA - 700084. THE RECOMMENDATION OF SOIL TEST REPORT HAS BEEN CONSIDERED DURING STRUCTURAL CALCULATIONS.

SANJEEV DUISA
B.E.C. No. 11155-1
REGISTERED ENGINEER
K.M.C. No. 11155-1

ALOK ROY
B.E.C. No. 11155-1
REGISTERED ENGINEER
K.M.C. No. 11155-1

SANJIV SARKAR
B.E.C. No. 11155-1
REGISTERED ENGINEER
K.M.C. No. 11155-1

SIGNATURE OF STRUCTURAL ENGINEER
L.B.S./E.S.E. DECLARATION

CERTIFIED WITH FULL RESPONSIBILITY THAT THE BUILDING PLAN HAS BEEN DRAWN UP AS PER PROVISION OF K.M.C. BUILDING RULES 2008 AS AMENDED FROM TIME TO TIME & THAT THE SITE CONDITION INCLUDING THE ADJOINING ROAD CONFORMS WITH THE PLAN, WHICH HAS BEEN MEASURED AND VERIFIED BY ME. IT IS A BUILDABLE SITE AND NOT A TANK OR FILLED UP TANK.

SIGNATURE OF L.B.S./E.S.E.

TITLE
TYPICAL FL. PLAN (6TH & 9TH), 6TH FLOOR PLAN,
TYPICAL FL. PLAN (8TH & 9TH), &
TYPICAL FL. PLAN (7TH & 10TH).

PROJECT
PROPOSED 8-10/27 STORED RESIDENTIAL BUILDING
LPS-R-26 (2x 6 R) OF K.M.C. BUILDING RULE 2008 IN DEVIATION
FROM CH-27 STORED RESIDENTIAL BUILDING
VIVEK B.P. NO. 28120/03 DATED 08.03.2016, FOR
PROMISES NO. 36, SHAKESPEARE SARANI, WARD NO. - 06,
BOROUGH - VI, UNDER K.M.C., P.S. SHAKESPEARE SARANI,
KOLKATA - 700 017.

PRINCIPAL ARCHITECTS
KAPADIA ASSOCIATES
architecture - urban design

113/114 Parkside Center,
Dr. B.D. Roy Road,
Dr. B.D. Roy Road,
Parkside,
Kolkata - 700 012
Tel: 91-22-6600 2626/28
Fax: 91-22-6600 3344

ASSOCIATE ARCHITECTS
SDB architects

PDB, 1st Floor, Parkside, Kolkata - 700 012
Tel: 033-4008 9966-6
Email: sdb.arch@gmail.com

SCALE DWG. NO. DATE DEALT CHECKED
1:100 AS-03/06 17.10.14 PAPA/RM/PA SDB

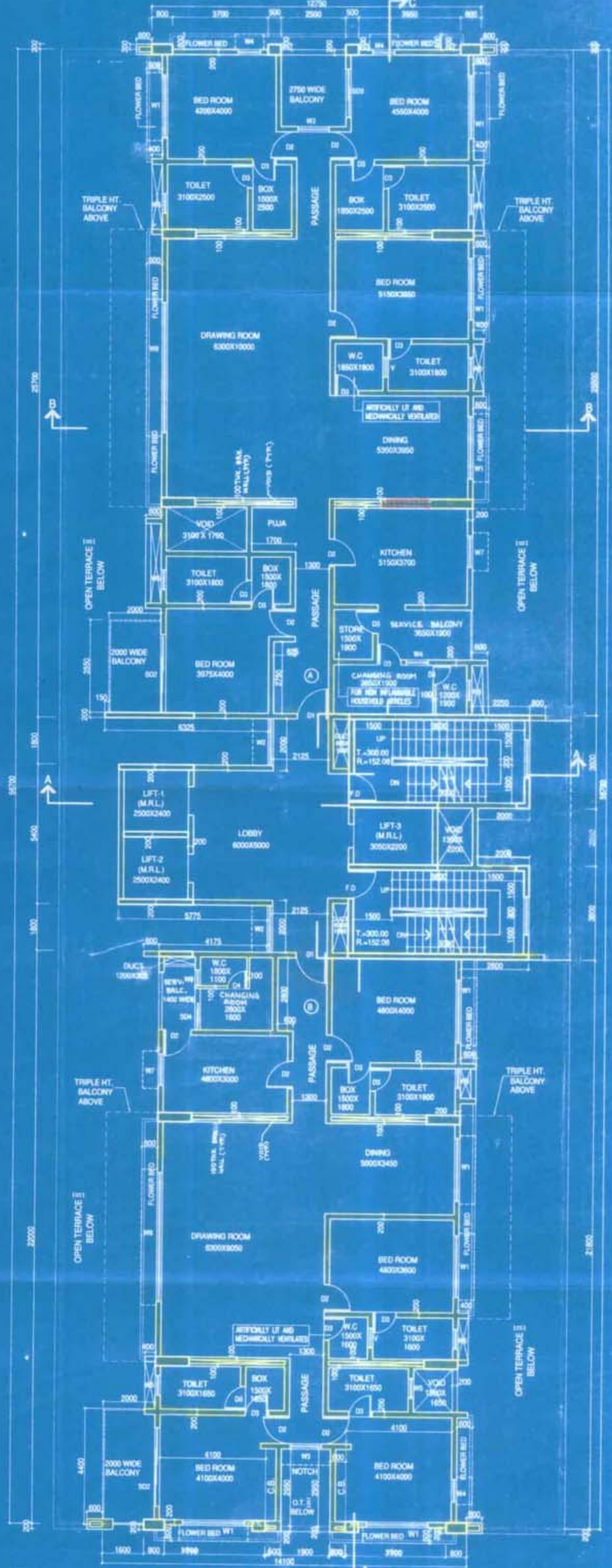

TYPICAL FLOOR PLAN (4TH & 5TH)
(LVL. +29550 & 30500)

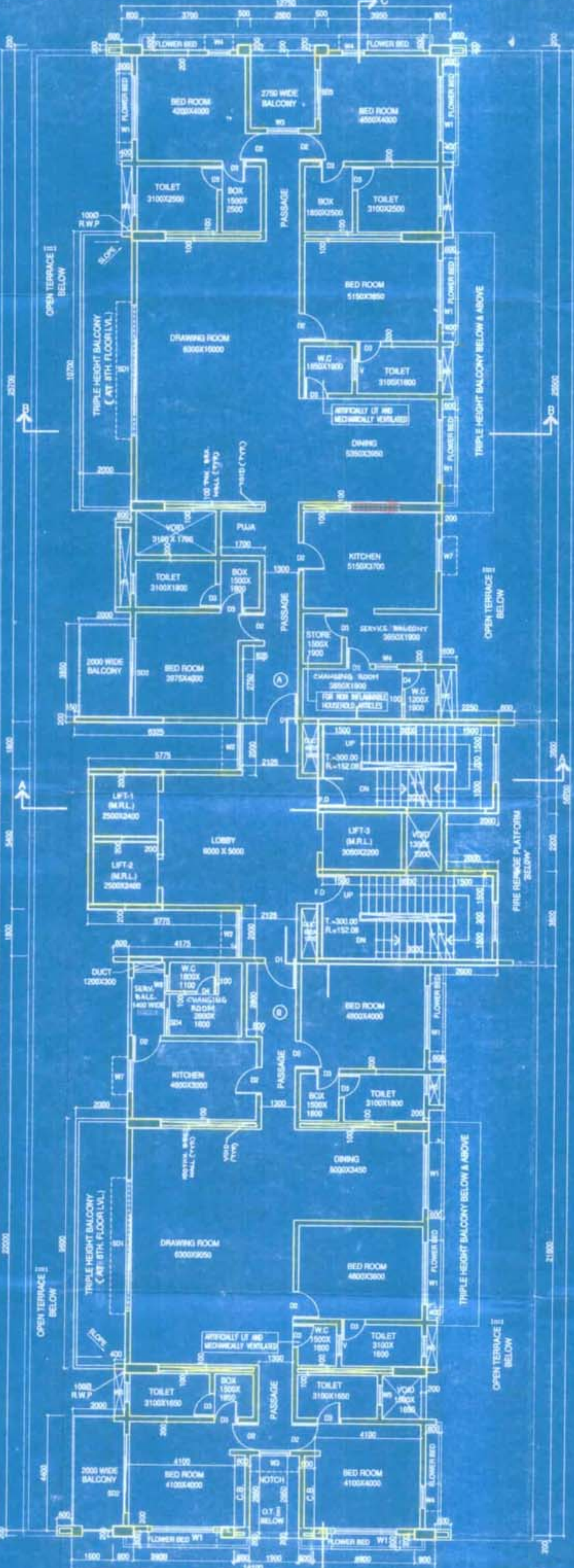

8TH FLOOR PLAN
(LVL. +23950)

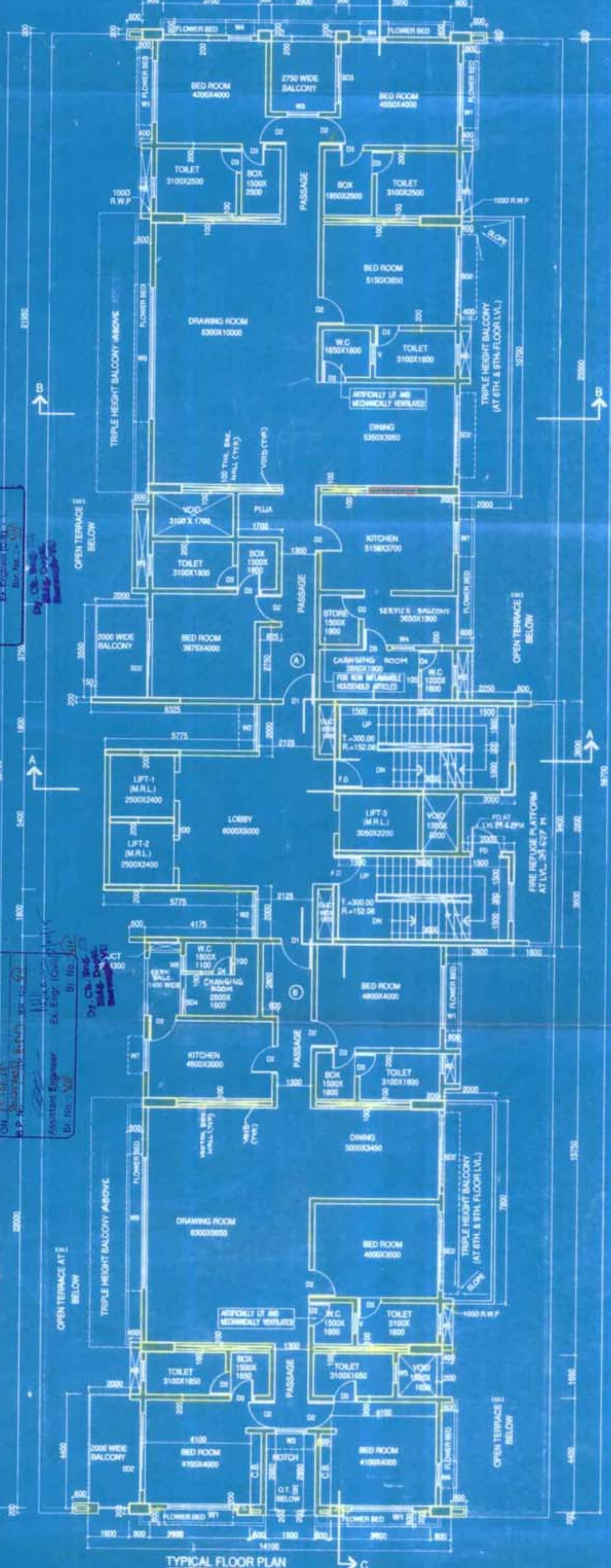

TYPICAL FLOOR PLAN
(6TH & 9TH) (LVL. +2650 & 33500)

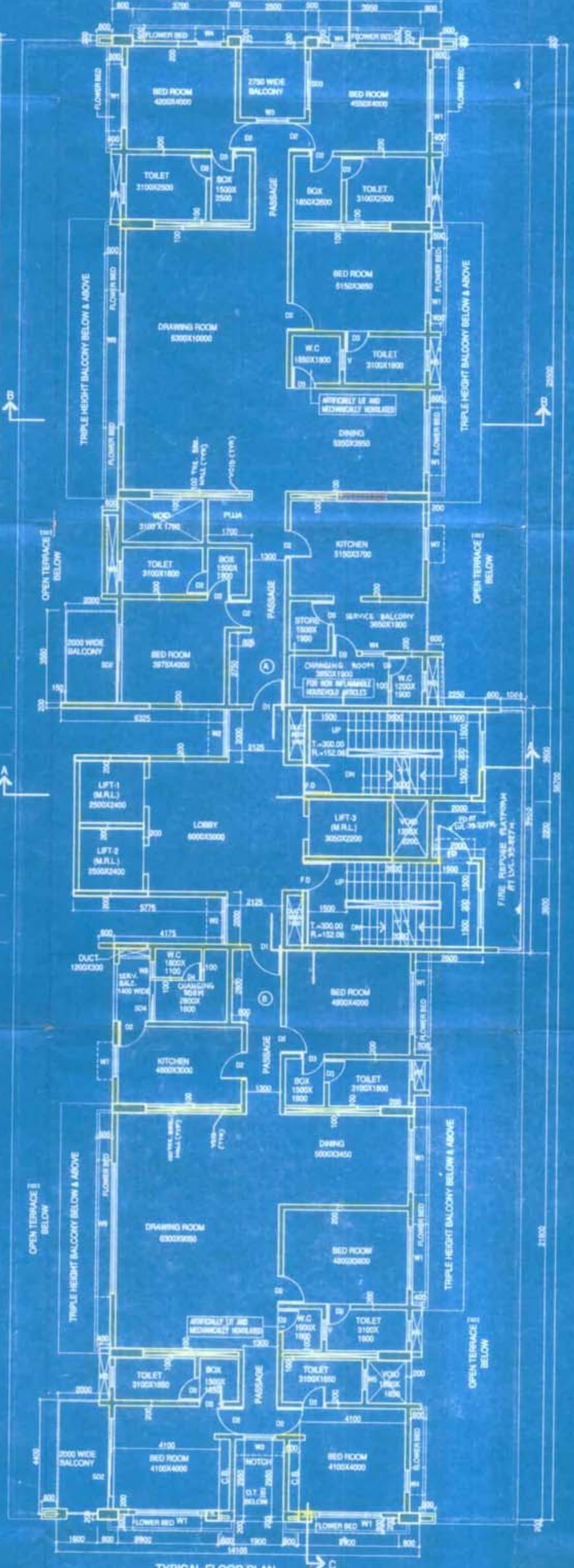

TYPICAL FLOOR PLAN
(7TH & 10TH) (LVL. +26300, 37250)

THIS DRAWING IS TO BE TREATED AS PER
THE PROVISIONS OF THE K.M.C. BUILDING
RULES 2008 AS AMENDED FROM TIME TO TIME
AND NOT TO BE USED FOR ANY OTHER
PURPOSE WITHOUT THE WRITTEN
CONSENT OF THE ARCHITECTS.

KAPADIA ASSOCIATES
ARCHITECTURE - URBAN DESIGN
113/114 Parkside Center,
Dr. B.D. Roy Road,
Parkside,
Kolkata - 700 012
Tel: 91-22-6600 2626/28
Fax: 91-22-6600 3344

ASSOCIATE ARCHITECTS
SDB architects
PDB, 1st Floor, Parkside, Kolkata - 700 012
Tel: 033-4008 9966-6
Email: sdb.arch@gmail.com