

15TH FLOOR LEVEL
SCALE - 1 : 100

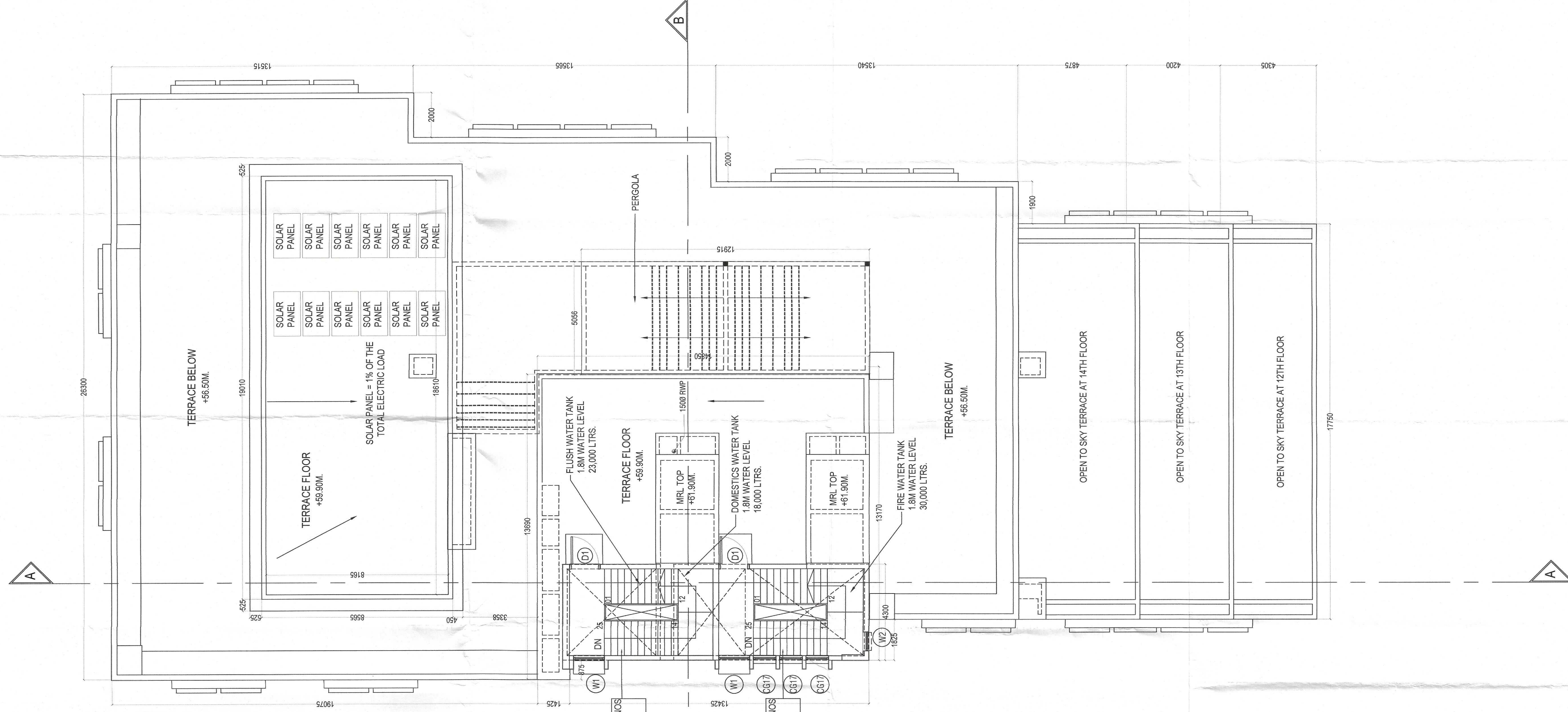

ROOF LEVEL
SCALE - 1 : 100

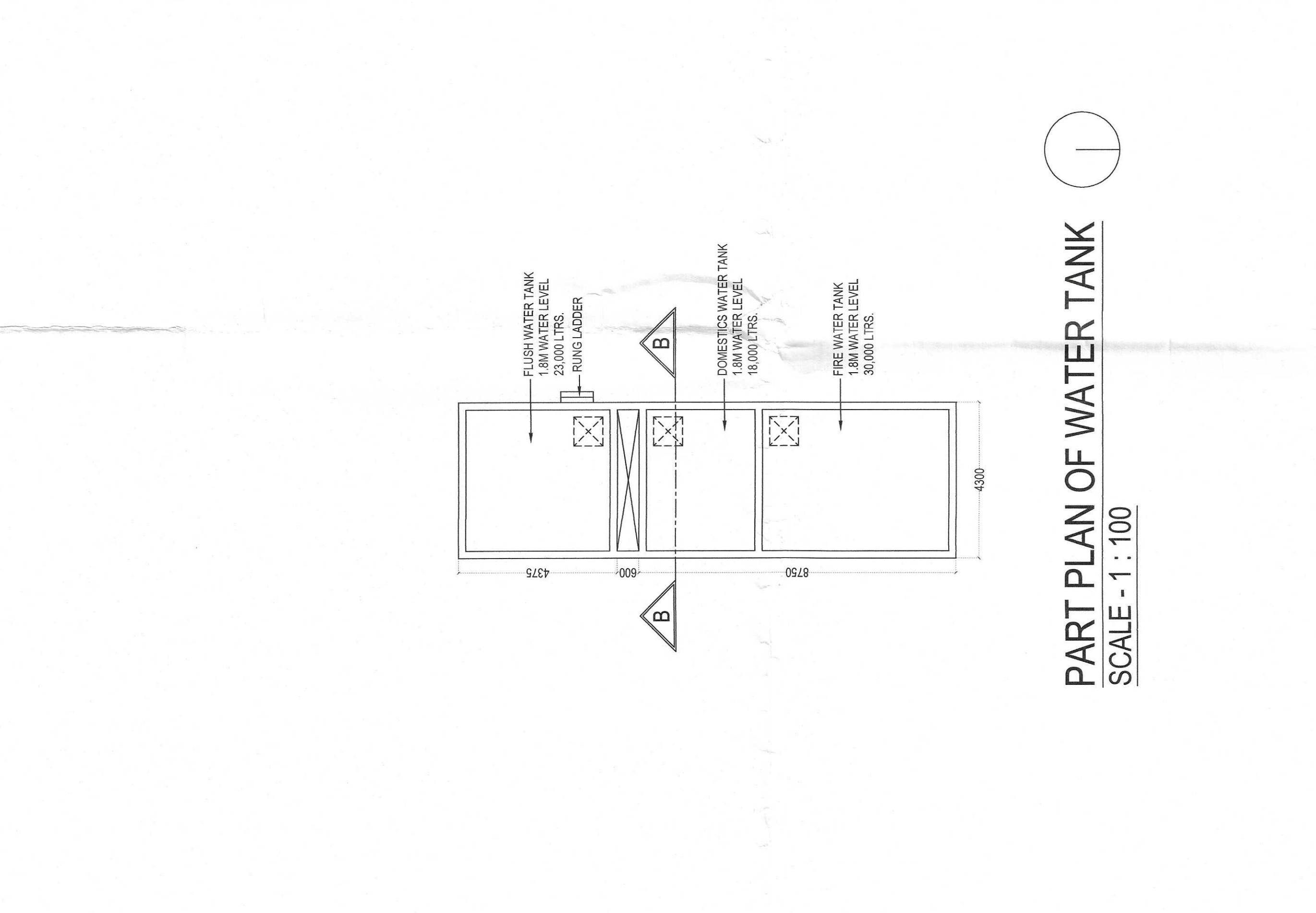

PART PLAN OF WATER TANK
SCALE - 1 : 100

DOOR & WINDOW SCHEDULE

LEGEND	WIDTH	LINTEL	SILL	HEIGHT
D1	1350	---	---	2400
D2	1500	---	---	2100
D3	1800	---	---	2100
D4	2400	---	---	2100
D5	2000	---	---	2400
D6	2000	---	---	2400
D7	900	---	---	2400
D8	900	---	---	2400
D9	3000	---	---	2650
D10	2000	---	---	2400
D11	2530	---	---	2375
D12	2530	---	---	2375
D13	2090	---	---	2325
D14	1975	---	---	2325
D15	2380	---	---	2325
D16	2380	---	---	2325
D17	1350	---	---	3750
D18	1350	---	---	3750
D19	800	---	---	1525
D20	1200	---	---	2450
D21	1875	---	---	2450
D22	1750	---	---	1150
D23	3000	---	---	3225
D24	3000	---	---	3225
D25	3000	---	---	3225
D26	3000	---	---	3225
D27	2015	---	---	1150
D28	2380	---	---	2450
D29	2340	---	---	2450
D30	1195	---	---	2450
D31	2900	---	---	2450
D32	1030	---	---	2450
D33	1030	---	---	2450
D34	1030	---	---	2450
D35	1030	---	---	2450
D36	1030	---	---	2450
D37	800	---	---	3600
D38	1350	---	---	3900
D39	2630	---	---	2375
D40	10975	---	---	3500
D41	3600	---	---	3500
D42	3325	---	---	3500
D43	3325	---	---	3500
D44	3500	---	---	3500
D45	3500	---	---	3500
D46	4000	---	---	3500
D47	5425	---	---	3500
D48	3730	---	---	3500
D49	2000	---	---	2375
D50	600	---	---	1500
D51	600	---	---	2100

SHAFT / DUCT SCHEDULE

LEGEND	WIDTH	DEPTH	DETAILS / DESCRIPTIONS
SH-01	690	930	FOR P.H.E SHAFT
SH-02A	790	1075	FOR P.H.E SHAFT
SH-02B	790	1000	FOR P.H.E SHAFT
SH-03A	780	975	FOR P.H.E SHAFT
SH-03B	780	975	FOR P.H.E SHAFT
SH-04	780	905	FOR P.H.E SHAFT
SH-05	780	930	FOR P.H.E SHAFT
SH-06	780	930	FOR P.H.E SHAFT
SH-07	780	880	FOR P.H.E SHAFT
SH-08	1500	700	FOR P.H.E SHAFT
SH-09	1040	750	FOR P.H.E SHAFT
SH-10	1100	850	FOR P.H.E SHAFT
SH-11	4050	780	FOR P.H.E SHAFT
SH-11A	1195	780	FOR P.H.E SHAFT
SH-11B	3055	780	FOR P.H.E SHAFT
SH-12	1530	760	FOR D.G. SHAFT
SH-13	1870	760	FOR STAIRCASE PRESSURIZATION FOR LIFT LOBBY
SH-14	1705	760	PRESSURIZATION
SH-15	1230	760	FOR F.H.R. SHAFT
SH-16	1390	760	FOR SMOKE EXTRACTION
SH-17	400	1000	FOR ELECTRICAL
SH-18	835	755	FOR PHE
SH-19	835	615	FOR LV
SH-20	835	1155	FOR ELECTRICAL
SH-21	835	820	FOR F.H.R. SHAFT

NOTES :
1. ALL DIMENSIONS ARE IN METERS UNLESS SPECIFIED OTHERWISE.
2. ALL EXTERNAL WALLS ARE CONFORM TO ALL APPLICABLE STANDARDS.
3. ALL U.C. WALLS ARE CONFORM TO ALL APPLICABLE STANDARDS.
4. ALL U.C. WALLS ARE CONFORM TO ALL APPLICABLE STANDARDS.
5. ALL U.C. WALLS ARE CONFORM TO ALL APPLICABLE STANDARDS.
6. ALL U.C. WALLS ARE CONFORM TO ALL APPLICABLE STANDARDS.

DESIGNER : DR. P. S. KULKARNI
FIRM : DR. P. S. KULKARNI & ASSOCIATES

PROJECT : 15TH FLOOR PLAN AND TERRACE PLAN & WATER TANK PART PLAN

TITLE : 15TH FLOOR PLAN AND TERRACE PLAN & WATER TANK PART PLAN

PROJECT : PROPOSED PARTLY BLOCKY STORED (69 MT HEIGHT) & KMC BUILDING RULES 2009 READ WITH RULE 98A(1) (9) OF KMC BUILDING RULES 2009. AT PREMISES NO. 189, DAG NO. R.S. 391, 392, 393, KHATAN NO. - 183, 184, 201 & 204.

DATE : 26.09.2019
SCALE : 1:100
SHEET NO. : 11 OF 15