

**NOTES:**

1. ALL DIMENSIONS ARE IN METERS UNLESS OTHERWISE SPECIFIED.
2. ALL DIMENSIONS ARE TO FACE UNLESS OTHERWISE SPECIFIED.
3. ALL DIMENSIONS ARE TO FACE UNLESS OTHERWISE SPECIFIED.
4. ALL DIMENSIONS ARE TO FACE UNLESS OTHERWISE SPECIFIED.
5. ALL DIMENSIONS ARE TO FACE UNLESS OTHERWISE SPECIFIED.
6. ALL DIMENSIONS ARE TO FACE UNLESS OTHERWISE SPECIFIED.
7. ALL DIMENSIONS ARE TO FACE UNLESS OTHERWISE SPECIFIED.
8. ALL DIMENSIONS ARE TO FACE UNLESS OTHERWISE SPECIFIED.

**DOOR & WINDOW SCHEDULE**

LEGEND	WIDTH	SILL	LINTEL	HEIGHT	MARKING	REMARKS
D1	1350	---	---	2400	---	---
D2	1350	---	---	2100	---	---
D3	1200	---	---	2400	---	---
D4	1000	---	---	2400	---	---
D5	900	---	---	2400	---	---
D6	900	---	---	2100	---	---
D7	2000	---	---	2400	---	---
D8	1000	---	---	2400	---	---
D9	1000	---	---	2400	---	---
D10	1000	---	---	2400	---	---
D11	1000	---	---	2400	---	---
D12	1000	---	---	2400	---	---
D13	1000	---	---	2400	---	---
D14	1000	---	---	2400	---	---
D15	1000	---	---	2400	---	---
D16	1000	---	---	2400	---	---
D17	1000	---	---	2400	---	---
D18	1000	---	---	2400	---	---
D19	1000	---	---	2400	---	---
D20	1000	---	---	2400	---	---
D21	1000	---	---	2400	---	---
D22	1000	---	---	2400	---	---
D23	1000	---	---	2400	---	---
D24	1000	---	---	2400	---	---
D25	1000	---	---	2400	---	---
D26	1000	---	---	2400	---	---
D27	1000	---	---	2400	---	---
D28	1000	---	---	2400	---	---
D29	1000	---	---	2400	---	---
D30	1000	---	---	2400	---	---
D31	1000	---	---	2400	---	---
D32	1000	---	---	2400	---	---
D33	1000	---	---	2400	---	---
D34	1000	---	---	2400	---	---
D35	1000	---	---	2400	---	---
D36	1000	---	---	2400	---	---
D37	1000	---	---	2400	---	---
D38	1000	---	---	2400	---	---
D39	1000	---	---	2400	---	---
D40	1000	---	---	2400	---	---
D41	1000	---	---	2400	---	---
D42	1000	---	---	2400	---	---
D43	1000	---	---	2400	---	---
D44	1000	---	---	2400	---	---
D45	1000	---	---	2400	---	---
D46	1000	---	---	2400	---	---
D47	1000	---	---	2400	---	---
D48	1000	---	---	2400	---	---
D49	1000	---	---	2400	---	---
D50	1000	---	---	2400	---	---
D51	1000	---	---	2400	---	---
D52	1000	---	---	2400	---	---
D53	1000	---	---	2400	---	---
D54	1000	---	---	2400	---	---
D55	1000	---	---	2400	---	---
D56	1000	---	---	2400	---	---
D57	1000	---	---	2400	---	---
D58	1000	---	---	2400	---	---
D59	1000	---	---	2400	---	---
D60	1000	---	---	2400	---	---
D61	1000	---	---	2400	---	---
D62	1000	---	---	2400	---	---
D63	1000	---	---	2400	---	---
D64	1000	---	---	2400	---	---
D65	1000	---	---	2400	---	---
D66	1000	---	---	2400	---	---
D67	1000	---	---	2400	---	---
D68	1000	---	---	2400	---	---
D69	1000	---	---	2400	---	---
D70	1000	---	---	2400	---	---
D71	1000	---	---	2400	---	---
D72	1000	---	---	2400	---	---
D73	1000	---	---	2400	---	---
D74	1000	---	---	2400	---	---
D75	1000	---	---	2400	---	---
D76	1000	---	---	2400	---	---
D77	1000	---	---	2400	---	---
D78	1000	---	---	2400	---	---
D79	1000	---	---	2400	---	---
D80	1000	---	---	2400	---	---
D81	1000	---	---	2400	---	---
D82	1000	---	---	2400	---	---
D83	1000	---	---	2400	---	---
D84	1000	---	---	2400	---	---
D85	1000	---	---	2400	---	---
D86	1000	---	---	2400	---	---
D87	1000	---	---	2400	---	---
D88	1000	---	---	2400	---	---
D89	1000	---	---	2400	---	---
D90	1000	---	---	2400	---	---
D91	1000	---	---	2400	---	---
D92	1000	---	---	2400	---	---
D93	1000	---	---	2400	---	---
D94	1000	---	---	2400	---	---
D95	1000	---	---	2400	---	---
D96	1000	---	---	2400	---	---
D97	1000	---	---	2400	---	---
D98	1000	---	---	2400	---	---
D99	1000	---	---	2400	---	---
D100	1000	---	---	2400	---	---

**UNDESIGNED ENGINEER:** JISHU PAL  
 B.Tech. (Civil), JNU, KOLKATA  
 22/8/2019 (C-1) / 2019  
 22/8/2019 (C-1) / 2019

**REGISTERED ARCHITECT:** MANISH KUMAR SHINHA ROY  
 B.Arch., JNU, KOLKATA  
 22/8/2019 (C-1) / 2019

**REGISTERED STRUCTURAL ENGINEER:** SANKU JAYACHANDRAN  
 B.E., JNU, KOLKATA  
 22/8/2019 (C-1) / 2019

**REGISTERED CIVIL ENGINEER:** MANISH KUMAR SHINHA ROY  
 B.Arch., JNU, KOLKATA  
 22/8/2019 (C-1) / 2019

**REGISTERED ELECTRICAL ENGINEER:** MANISH KUMAR SHINHA ROY  
 B.Arch., JNU, KOLKATA  
 22/8/2019 (C-1) / 2019

**REGISTERED MECHANICAL ENGINEER:** MANISH KUMAR SHINHA ROY  
 B.Arch., JNU, KOLKATA  
 22/8/2019 (C-1) / 2019

**REGISTERED SANITARY ENGINEER:** MANISH KUMAR SHINHA ROY  
 B.Arch., JNU, KOLKATA  
 22/8/2019 (C-1) / 2019

**REGISTERED CHEMICAL ENGINEER:** MANISH KUMAR SHINHA ROY  
 B.Arch., JNU, KOLKATA  
 22/8/2019 (C-1) / 2019

**REGISTERED METALLURGICAL ENGINEER:** MANISH KUMAR SHINHA ROY  
 B.Arch., JNU, KOLKATA  
 22/8/2019 (C-1) / 2019

**REGISTERED AERONAUTICAL ENGINEER:** MANISH KUMAR SHINHA ROY  
 B.Arch., JNU, KOLKATA  
 22/8/2019 (C-1) / 2019

**REGISTERED MARINE ENGINEER:** MANISH KUMAR SHINHA ROY  
 B.Arch., JNU, KOLKATA  
 22/8/2019 (C-1) / 2019

**REGISTERED TELECOMMUNICATIONS ENGINEER:** MANISH KUMAR SHINHA ROY  
 B.Arch., JNU, KOLKATA  
 22/8/2019 (C-1) / 2019

**REGISTERED POLYMER ENGINEER:** MANISH KUMAR SHINHA ROY  
 B.Arch., JNU, KOLKATA  
 22/8/2019 (C-1) / 2019

**REGISTERED FOOD ENGINEER:** MANISH KUMAR SHINHA ROY  
 B.Arch., JNU, KOLKATA  
 22/8/2019 (C-1) / 2019

**REGISTERED TEXTILE ENGINEER:** MANISH KUMAR SHINHA ROY  
 B.Arch., JNU, KOLKATA  
 22/8/2019 (C-1) / 2019

**REGISTERED LEATHER TECHNOLOGIST:** MANISH KUMAR SHINHA ROY  
 B.Arch., JNU, KOLKATA  
 22/8/2019 (C-1) / 2019

**REGISTERED JEWELLERY TECHNOLOGIST:** MANISH KUMAR SHINHA ROY  
 B.Arch., JNU, KOLKATA  
 22/8/2019 (C-1) / 2019

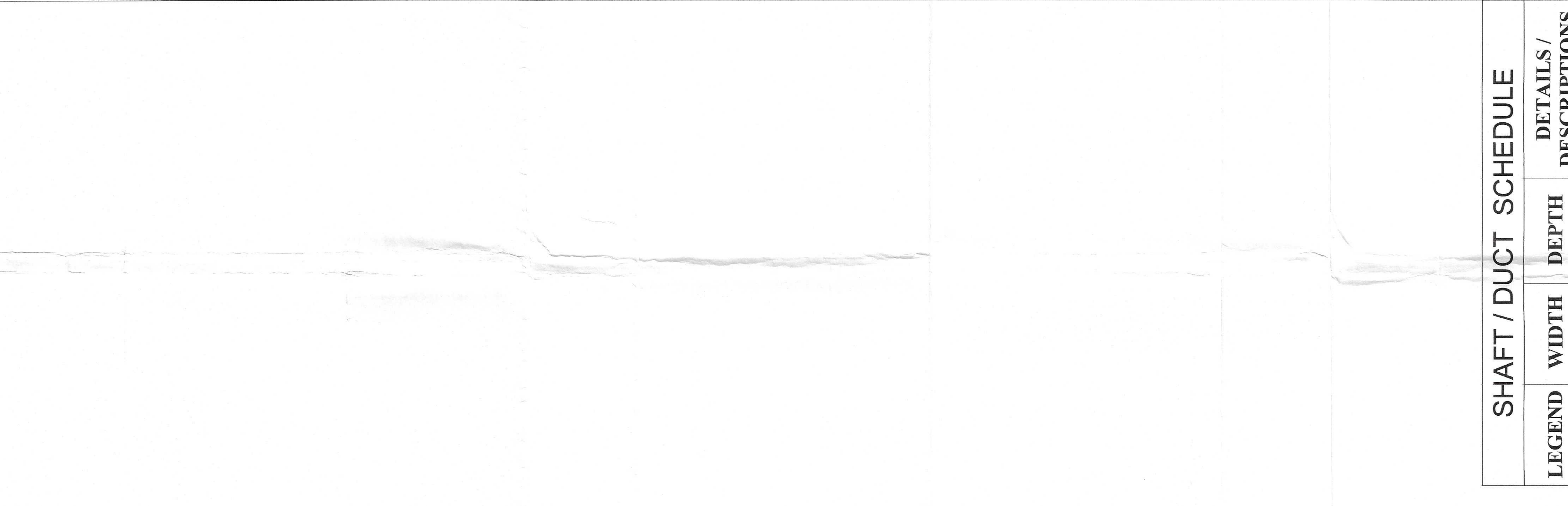

**SHAFT / DUCT SCHEDULE**

LEGEND	WIDTH	DEPTH	DETAILS / DESCRIPTIONS
SH-12A	1530	850	FOR D.G. SHAFT
SH-13A	2282	850	FOR STAIRCASE PRESSURIZATION FOR LIFT LOBBY
SH-14A	2200	575	PRESSURIZATION
SH-15A	900	850	FOR F.H.R. SHAFT
SH-17A	585	700	FOR ELECTRICAL
SH-18A	585	830	FOR PHE
SH-19A	585	815	FOR LV
SH-20A	585	1200	FOR ELECTRICAL
SH-21A	585	600	FOR F.H.R. SHAFT
SH-22	1175	850	FOR P.H.E SHAFT

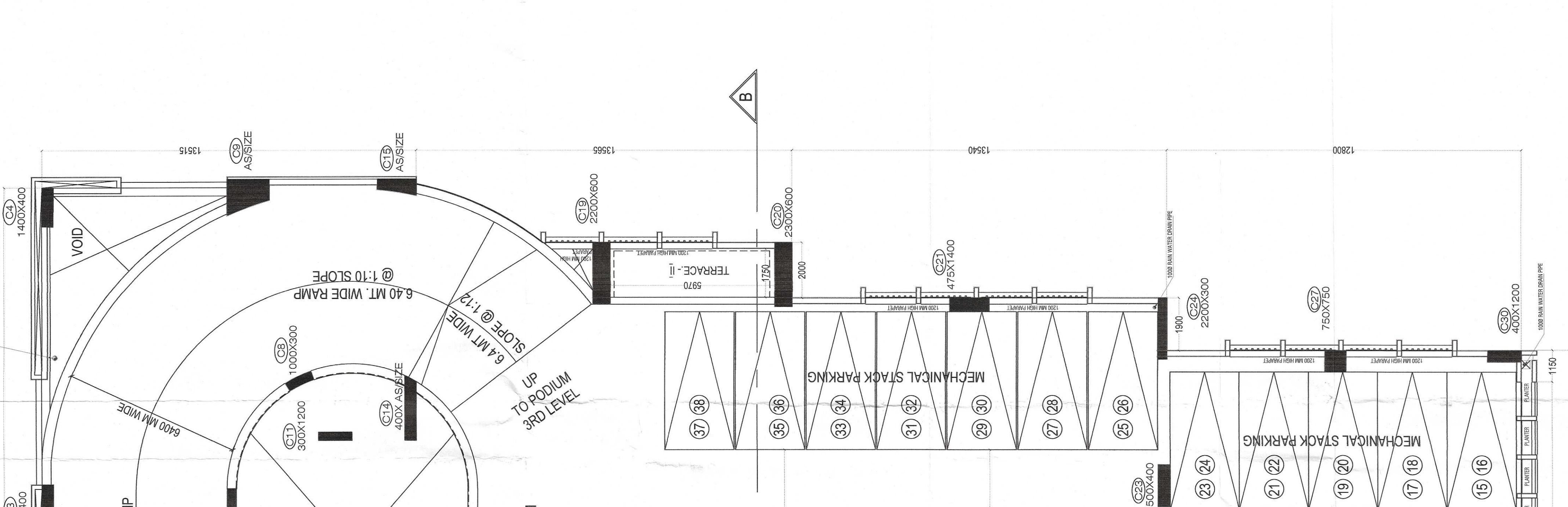

**SHAFT / DUCT SCHEDULE**

LEGEND	WIDTH	DEPTH	DETAILS / DESCRIPTIONS
SH-12A	1530	850	FOR D.G. SHAFT
SH-13A	2282	850	FOR STAIRCASE PRESSURIZATION FOR LIFT LOBBY
SH-14A	2200	575	PRESSURIZATION
SH-15A	900	850	FOR F.H.R. SHAFT
SH-17A	585	700	FOR ELECTRICAL
SH-18A	585	830	FOR PHE
SH-19A	585	815	FOR LV
SH-20A	585	1200	FOR ELECTRICAL
SH-21A	585	600	FOR F.H.R. SHAFT
SH-22	1175	850	FOR P.H.E SHAFT



**PODIUM - 1ST LEVEL**  
 SCALE - 1 : 100

**PODIUM - 2ND LEVEL**  
 SCALE - 1 : 100

**PODIUM - 1ST LEVEL**  
 SCALE - 1 : 100

**PODIUM - 2ND LEVEL**  
 SCALE - 1 : 100

**TITLE:** PODIUM 1 LEVEL PLAN, PODIUM 2 LEVEL PLAN  
**PROJECT:** PROPOSED PARTLY B+G+XV STORED (69.9 MT HEIGHT) BUSINESS BUILDING COMPLYING US 38A OF MMC ACT 1989 AND THE BUILDING RULES 2009 AT PHASES NO. 10B, LASHKARHAT, WARD NO. 107, BOROUGH OFFICE - XII, UNDER M.M.C. P.S. KASBA, KOLKATA - 700039, MOUZA-LASHKARHAT, DIST. NO.-P.S.38138E389, KAPATIAN NO.- 183 TM, 201 E.20K.  
 DRAWN BY: A.K.N. SCALE: 1:100 DATE: 26.09.2019 SHEET NO. - 5 OF 15  
 DESIGNED BY: N.S.R. SCALE: 1:100 DATE: 26.09.2019 1086-AR-PPL-MUK-0002