

NOTES :

1. ALL CONSTRUCTION SHALL BE IN ACCORDANCE WITH THE AMERICAN SOCIETY OF MECHANICAL ENGINEERS (ASME) STANDARDS.
2. THE CONTRACTOR SHALL BE RESPONSIBLE FOR OBTAINING ALL NECESSARY PERMITS AND APPROVALS FROM THE LOCAL AUTHORITIES.
3. THE CONTRACTOR SHALL BE RESPONSIBLE FOR OBTAINING ALL NECESSARY PERMITS AND APPROVALS FROM THE LOCAL AUTHORITIES.
4. ALL WORK SHALL BE COMPLETED WITHIN THE SPECIFIED TIME FRAME AT THE TIME OF CONSTRUCTION.
5. THE CONTRACTOR SHALL BE RESPONSIBLE FOR OBTAINING ALL NECESSARY PERMITS AND APPROVALS FROM THE LOCAL AUTHORITIES.

DOOR & WINDOW SCHEDULE			
LEGEND	WIDTH	HEIGHT	SILL FINISH
D1	1350	2100	---
D1'	1350	2100	---
D2	1200	2400	---
D3	1000	2400	---
D4	900	2100	---
D5	900	2400	---
D6	2000	2400	---
FD1	1350	2400	---
FD2	1000	2400	---
SD1	600	2400	---
SD2	1200	2400	---
RS1	3000	2650	---
RS2	2000	2400	---
GD1	2550	2375	---
GD2	2850	2375	---
GD3	2625	2375	---
GD4	2050	2325	---
GD5	1975	2325	---
GD6	2390	2325	---
GD7	2390	2325	---
W1	1350	2450	---
W1-A	1350	3800	---
W2	800	1925	---
W3	1200	2450	---
W4	1200	2450	---
W5	1750	1150	---
CG1	3000	3225	---
CG2	3000	3225	---
CG3-A	3450	3225	---
CG4	3250	3225	---
CG5	2075	1150	---
CG6	2390	2450	---
CG7	2390	2450	---
CG8	2340	2450	---
CG9	1195	2450	---
CG10	924	2450	---
CG11	870	2450	---
CG12	1030	2450	---
CG13	980	2450	---
CG14	980	3600	---
CG15-A	980	3600	---
CG16-B	980	3750	---
CG16	1350	3600	---
CG17	2650	2375	---
CG18-A	10975	1175	---
CG19	924	3600	---
CG20	924	3600	---
CG21	5920	3600	---
CG22	6370	3600	---
CG23	2690	3600	---
CG24	4000	3600	---
CG25	5425	3600	---
CG26	3730	3600	---
CG27	2000	2375	---
V1	600	1500	---

JISHNU PAL
 B.Tech Reg. No. G.17/1/33
 M.E. (Structural) Reg. No. 17/04/43
 22/ PAVAN NAGAR, CHENNAI - 600 043
 TAMIL NADU
 20/08/2019

SANJIV PRAKASH
 B.E. (Structural) Reg. No. 17/04/43
 M.E. (Structural) Reg. No. 17/04/43
 22/ PAVAN NAGAR, CHENNAI - 600 043
 TAMIL NADU
 20/08/2019

SANJIV PRAKASH
 B.E. (Structural) Reg. No. 17/04/43
 M.E. (Structural) Reg. No. 17/04/43
 22/ PAVAN NAGAR, CHENNAI - 600 043
 TAMIL NADU
 20/08/2019

MANOJ K. SIVARAJ
 M.E. (Structural) Reg. No. 17/04/43
 M.E. (Structural) Reg. No. 17/04/43
 22/ PAVAN NAGAR, CHENNAI - 600 043
 TAMIL NADU
 20/08/2019

SHAKESHARE PROMOTERS PVT. LTD.
 10/10, ANNAMALAI STREET, CHENNAI - 600 002
 TAMIL NADU
 20/08/2019

SHAKESHARE PROMOTERS PVT. LTD.
 10/10, ANNAMALAI STREET, CHENNAI - 600 002
 TAMIL NADU
 20/08/2019

SHAKESHARE PROMOTERS PVT. LTD.
 10/10, ANNAMALAI STREET, CHENNAI - 600 002
 TAMIL NADU
 20/08/2019

SHAKESHARE PROMOTERS PVT. LTD.
 10/10, ANNAMALAI STREET, CHENNAI - 600 002
 TAMIL NADU
 20/08/2019

SHAKESHARE PROMOTERS PVT. LTD.
 10/10, ANNAMALAI STREET, CHENNAI - 600 002
 TAMIL NADU
 20/08/2019

SHAKESHARE PROMOTERS PVT. LTD.
 10/10, ANNAMALAI STREET, CHENNAI - 600 002
 TAMIL NADU
 20/08/2019

SHAKESHARE PROMOTERS PVT. LTD.
 10/10, ANNAMALAI STREET, CHENNAI - 600 002
 TAMIL NADU
 20/08/2019

SHAKESHARE PROMOTERS PVT. LTD.
 10/10, ANNAMALAI STREET, CHENNAI - 600 002
 TAMIL NADU
 20/08/2019

SHAFT / DUCT SCHEDULE			
LEGEND	WIDTH	DEPTH	DETAILS / DESCRIPTIONS
SH-01	690	930	FOR P.H.E SHAFT
SH-02A	790	1075	FOR P.H.E SHAFT
SH-02B	790	1000	FOR P.H.E SHAFT
SH-03A	780	975	FOR P.H.E SHAFT
SH-03B	780	975	FOR P.H.E SHAFT
SH-04	780	905	FOR P.H.E SHAFT
SH-05	780	930	FOR P.H.E SHAFT
SH-06	780	930	FOR P.H.E SHAFT
SH-07	780	880	FOR P.H.E SHAFT
SH-08	1500	700	FOR P.H.E SHAFT
SH-09	1040	750	FOR P.H.E SHAFT
SH-10	1100	850	FOR P.H.E SHAFT
SH-11	4050	780	FOR P.H.E SHAFT
SH-11A	1195	780	FOR P.H.E SHAFT
SH-11B	3055	780	FOR P.H.E SHAFT
SH-12	1530	760	FOR D.G. SHAFT
SH-13	1870	760	FOR STAIRCASE PRESSURIZATION FOR LIFT LOBBY
SH-14	1705	760	PRESSURIZATION
SH-15	1230	760	FOR F.H.R. SHAFT
SH-16	1390	760	FOR SMOKE EXTRACTION
SH-17	400	1000	FOR ELECTRICAL
SH-18	835	755	FOR PHE
SH-19	835	615	FOR LV
SH-20	835	1155	FOR ELECTRICAL
SH-21	835	820	FOR F.H.R. SHAFT

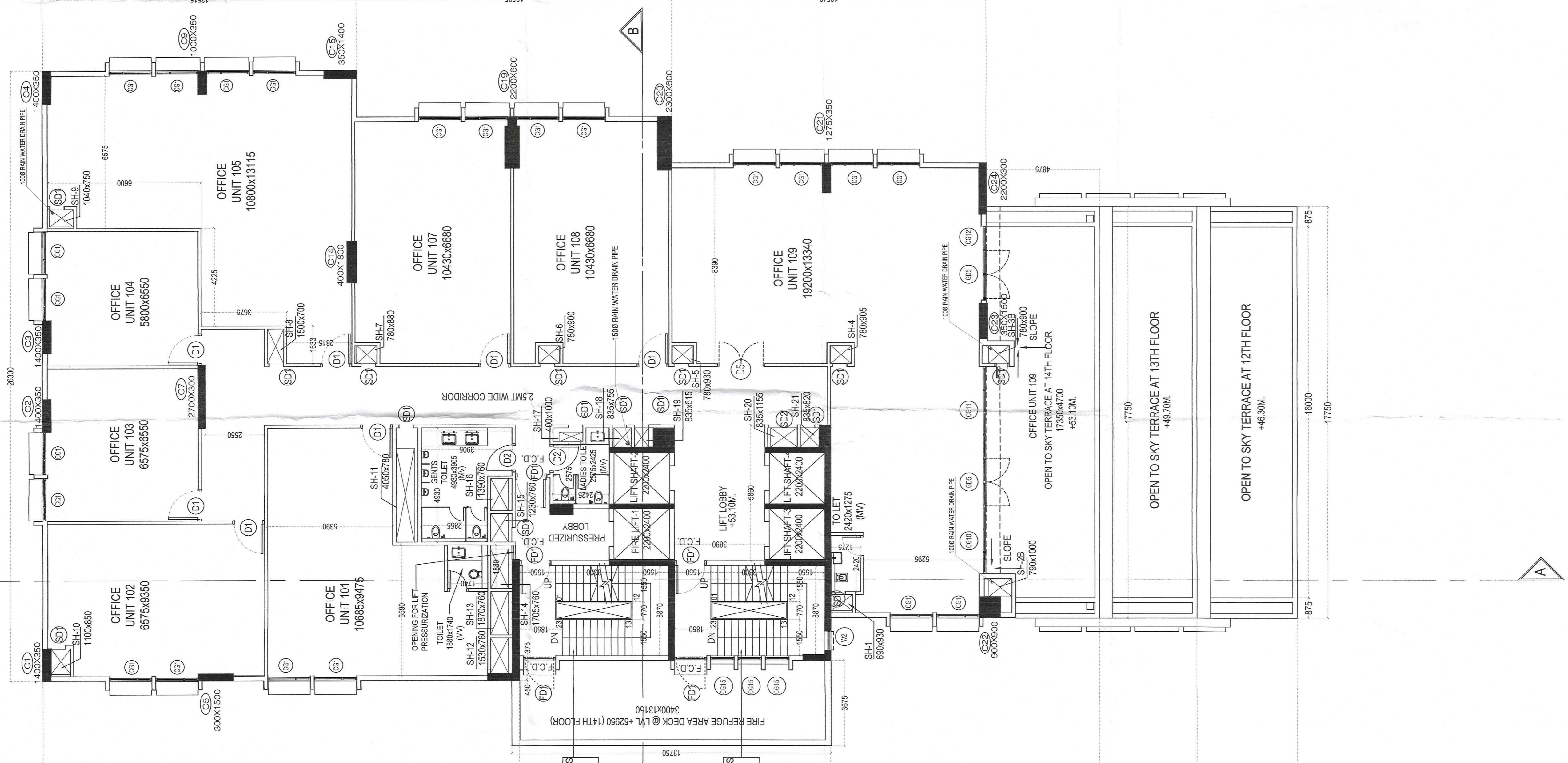

14TH FLOOR LEVEL
 SCALE - 1 : 100

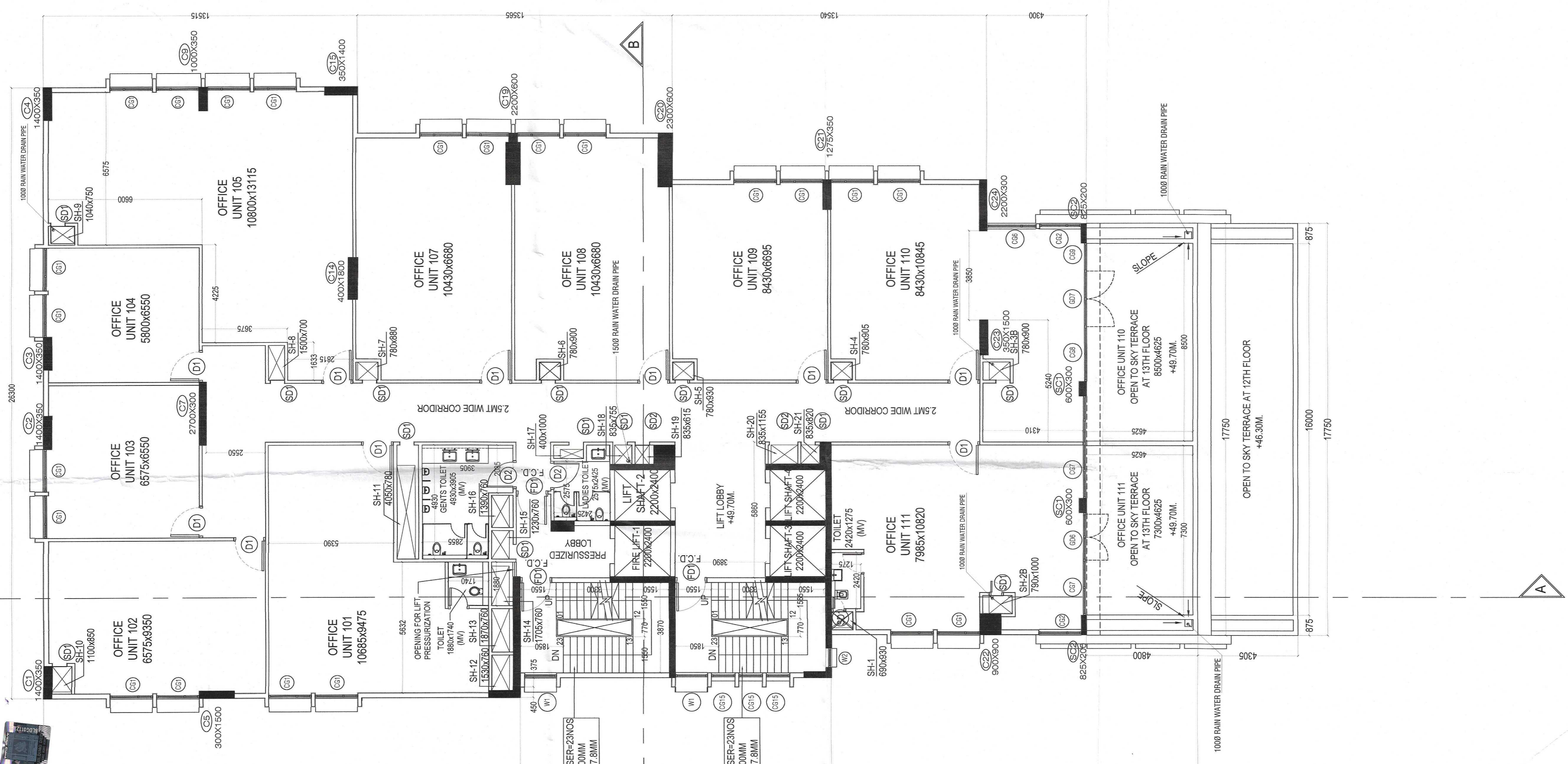

13TH FLOOR LEVEL
 SCALE - 1 : 100

