

NO.	SILL	LINTEL	SIZE
D1	2150	2200x2150	
D1a	2150	1500x2150	
D1b	2150	1200x2150	
D1c	2150	1000x2150	
D2	2150	900x2150	
D2a	250	2300	900x2080
D3	2150	2150	750x2150
D4	2150	1800x2150	
D5	2150	1200x2150	
D6	2150	1500x2150	
D6a	2150	2800x2150	
W1	350	2150	2100x1800
W1a	350	2150	1800x1800
W2	350	2150	850x1800
W3	1050	2150	1500x1100
W3a	1050	2150	750x1100
W4	1750	2150	500x900
W5	350	2150	1200x2150
W5a	350	2150	1150x2150
W6	950	2150	850x1200

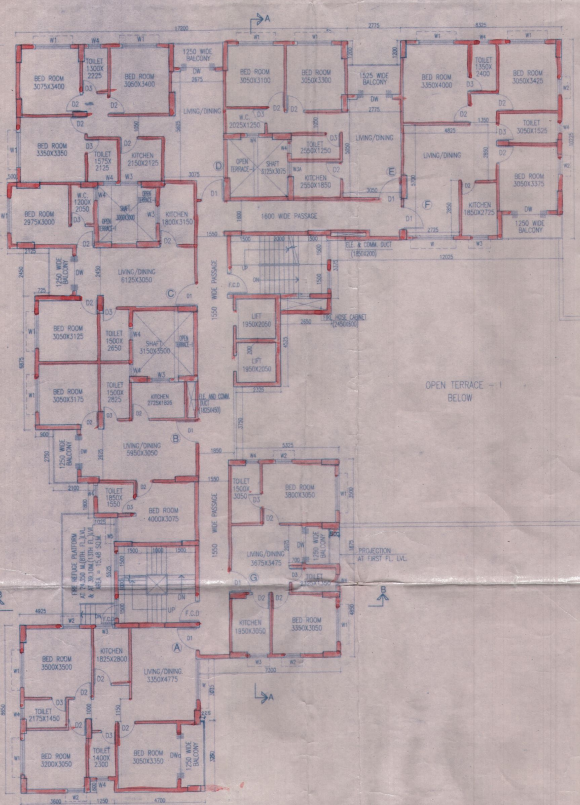

TYPICAL FLOOR PLAN
(2ND - 13TH FLOOR)

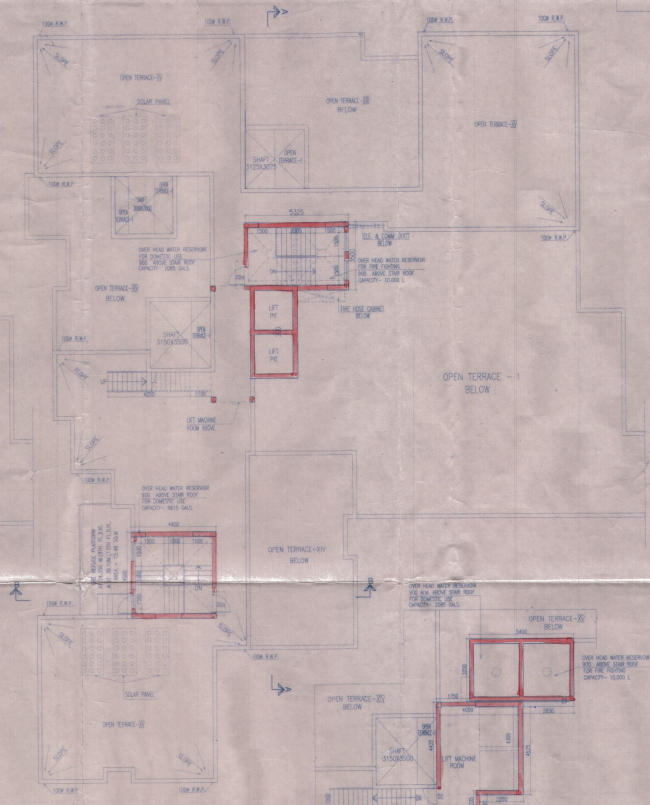

ROOF PLAN

PART PLAN OF L.M.R.
PART - A

CERTIFICATE OF OWNER
CERTIFIED THAT I HAVE DONE THROUGH THE BUILDING RULES FOR POLAN DOWN AND ALSO UNDER TAKE TO ABIDE BY THOSE RULES DURING AND AFTER CONSTRUCTION OF THE BUILDING.

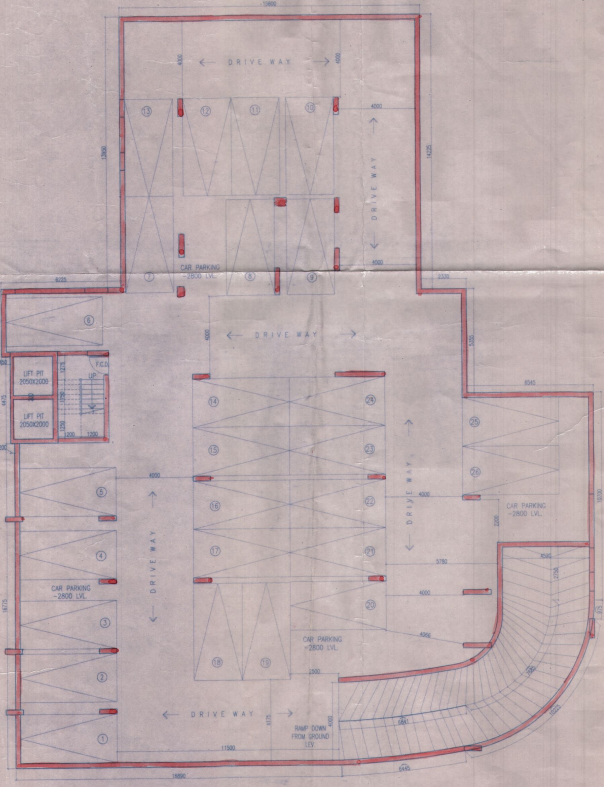

BASEMENT PLAN

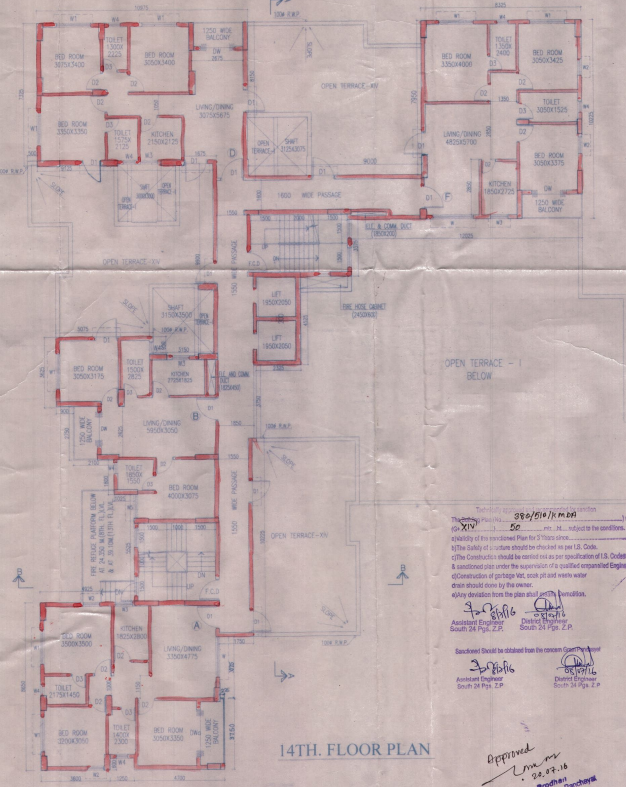

14TH FLOOR PLAN

SANJIV SINGH RATHOR
CONSTRUCTED POWER OF ATTORNEY
REGISTERED ARCHITECT
SANJIV SINGH RATHOR
150/150/150/150
SIGNATURE OF OWNER

CERTIFICATE OF STRUCTURAL STABILITY
WE HEREBY CERTIFIED THAT THE FOUNDATION AND THE SUPER STRUCTURE OF THE BUILDING PROPOSED FOR CONSTRUCTION ON MOUDA CHARANMULLA FULL NO. - 18, DAGE NO. - 430, 431, 432, 433, 434, 435 UNDER VILLAGE - POLAN DOWN, P.S. - BISHNUPUR, UNDER DIST - 24 PRAGS (S) HAVE BEEN NO DESIGNED BY US WILL TAKE SUCH PRECAUTIONS TO MAINTAIN STRUCTURE SAFE IN ALL RESPECTS INCLUDING THE CONSIDERATION OF BEARING CAPACITY OF SOIL E.T.C.

SANJIV J. PAREKH
REGISTERED ARCHITECT
REG. NO. 24/18/1800
ARCHITECT P.O. - 22004
SIGNATURE OF ARCHITECT

SIGN OF GEO-TECHNICAL ENGINEER

JAY PRAKASH KUMAR AGRAWAL
REGISTERED ARCHITECT
REG. NO. 24/18/1800
ARCHITECT P.O. - 22004
SIGNATURE OF ARCHITECT

TITLE:
BASEMENT PLAN, TYPICAL FLOOR PLAN (2ND - 13TH FLOOR),
14TH FLOOR PLAN, ROOF PLAN, PART PLAN OF LIFT MACHINE ROOM.

PROJECT:
PROPOSED PLAN OF (G+20) STORED RESIDENTIAL BUILDING AT
MOUDA CHARANMULLA, POLAN DOWN, DAGE NO. - 430, 431, 432, 433, 434, 435 UNDER VILLAGE - POLAN DOWN, P.S. - BISHNUPUR,
UNDER DIST - 24 PRAGS (S).

APPROVED
20.04.18
17.04.2018
17.04.2018
17.04.2018

ARCHITECTS:
AGRAWAL & AGRAWAL
BARODA KOLKATA
SCALE DATE DEALT CHECKED
1:100 26.05.15 RMA SOLIMAYA BURIYA

Technical Drawing No. 389/16/14/18
Date: 17.04.2018
No. XIV of 2018, as per the conditions.
Validity of this proposed Plan for 5 years only.
The stability of structure should be checked as per I.S. Code.
If the conditions should be checked as per specification of I.S. Code
& approved plan or the approval of a qualified registered Engineer.
Information of proposed work should be given to the owner
draw should exist by the owner.
If any deviation from the plan should be made, the owner should
get the approval of the Engineer in Charge.
Assisted Engineer: [Signature] Date: 17.04.2018
South 24 Page 2.P.
Architect Engineer: [Signature] Date: 17.04.2018
South 24 Page 2.P.