

FOUNDATION LAYOUT PLAN

SCALE: 1/8"=1'-0"

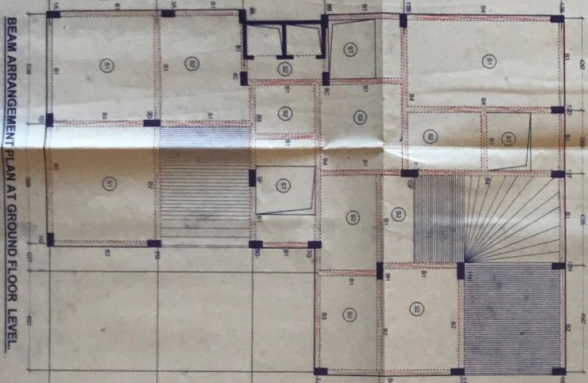

BEAM ARRANGEMENT PLAN AT GROUND FLOOR LEVEL

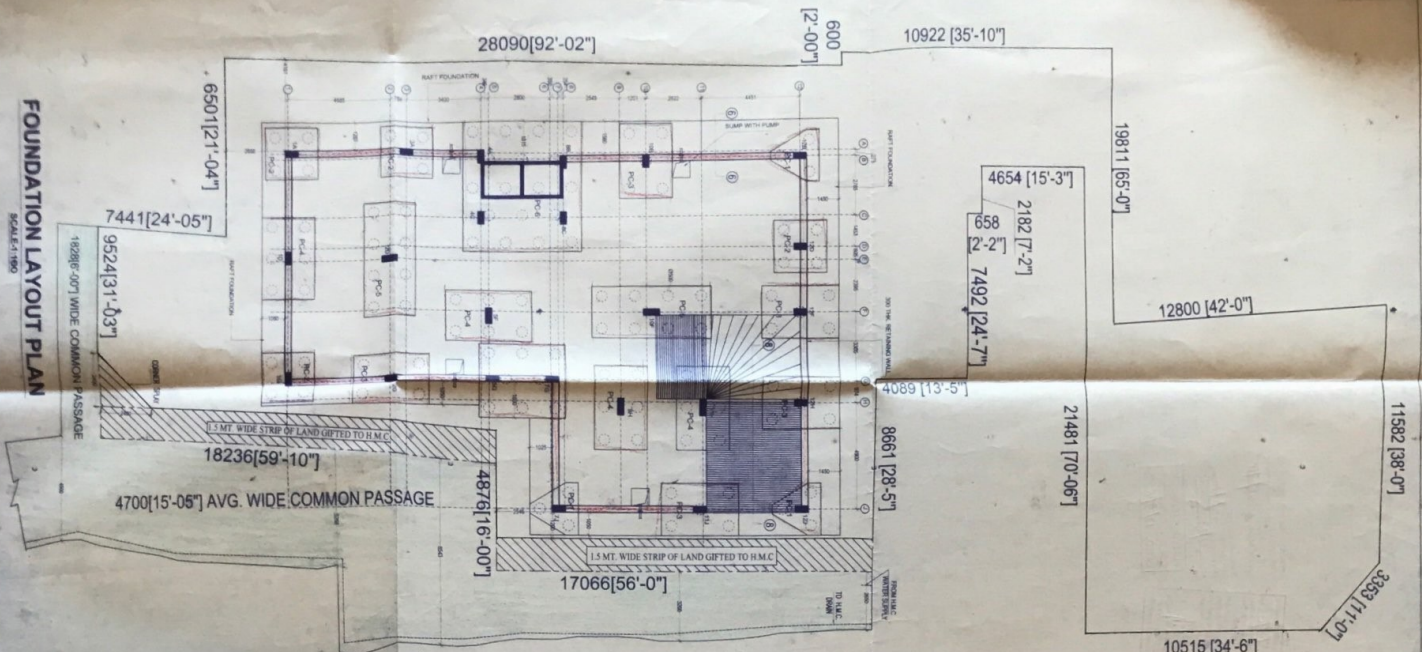
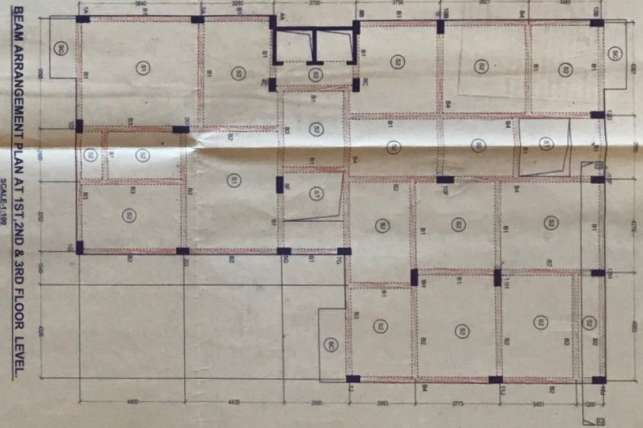

BEAM ARRANGEMENT PLAN AT 1ST, 2ND & 3RD FLOOR LEVEL

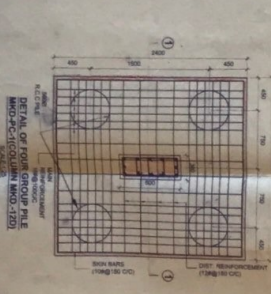

SECTION AT-1

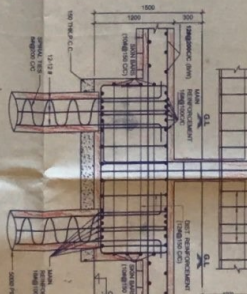

SECTION AT-2

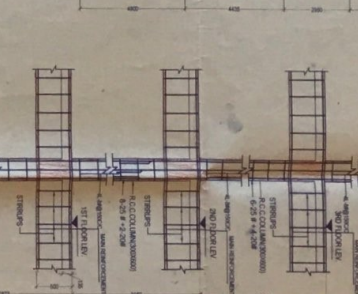

SECTION AT-3

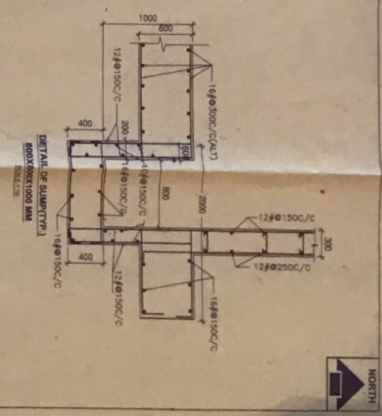

DETAIL OF SUBMITTER'S 600x600x1000 MM COLUMN

SCHEDULE OF REINFORCING

NO.	MEMBER	TYPE	SECTION	REINFORCING
1	COL-1	600x600	ALL	4-#10, 2-#12
2	COL-2	600x600	ALL	4-#10, 2-#12
3	COL-3	600x600	ALL	4-#10, 2-#12
4	COL-4	600x600	ALL	4-#10, 2-#12
5	COL-5	600x600	ALL	4-#10, 2-#12
6	COL-6	600x600	ALL	4-#10, 2-#12
7	COL-7	600x600	ALL	4-#10, 2-#12
8	COL-8	600x600	ALL	4-#10, 2-#12
9	COL-9	600x600	ALL	4-#10, 2-#12
10	COL-10	600x600	ALL	4-#10, 2-#12
11	COL-11	600x600	ALL	4-#10, 2-#12
12	COL-12	600x600	ALL	4-#10, 2-#12
13	COL-13	600x600	ALL	4-#10, 2-#12
14	COL-14	600x600	ALL	4-#10, 2-#12
15	COL-15	600x600	ALL	4-#10, 2-#12
16	COL-16	600x600	ALL	4-#10, 2-#12
17	COL-17	600x600	ALL	4-#10, 2-#12
18	COL-18	600x600	ALL	4-#10, 2-#12
19	COL-19	600x600	ALL	4-#10, 2-#12
20	COL-20	600x600	ALL	4-#10, 2-#12

SCHEDULE OF COLUMN

NO.	MEMBER	TYPE	SECTION	REINFORCING
1	COL-1	600x600	ALL	4-#10, 2-#12
2	COL-2	600x600	ALL	4-#10, 2-#12
3	COL-3	600x600	ALL	4-#10, 2-#12
4	COL-4	600x600	ALL	4-#10, 2-#12
5	COL-5	600x600	ALL	4-#10, 2-#12
6	COL-6	600x600	ALL	4-#10, 2-#12
7	COL-7	600x600	ALL	4-#10, 2-#12
8	COL-8	600x600	ALL	4-#10, 2-#12
9	COL-9	600x600	ALL	4-#10, 2-#12
10	COL-10	600x600	ALL	4-#10, 2-#12
11	COL-11	600x600	ALL	4-#10, 2-#12
12	COL-12	600x600	ALL	4-#10, 2-#12
13	COL-13	600x600	ALL	4-#10, 2-#12
14	COL-14	600x600	ALL	4-#10, 2-#12
15	COL-15	600x600	ALL	4-#10, 2-#12
16	COL-16	600x600	ALL	4-#10, 2-#12
17	COL-17	600x600	ALL	4-#10, 2-#12
18	COL-18	600x600	ALL	4-#10, 2-#12
19	COL-19	600x600	ALL	4-#10, 2-#12
20	COL-20	600x600	ALL	4-#10, 2-#12

NOTES:

1. ALL DIMENSIONS ARE IN METERS UNLESS OTHERWISE SPECIFIED.
2. ALL DIMENSIONS ARE TO FACE UNLESS OTHERWISE SPECIFIED.
3. ALL DIMENSIONS ARE TO CENTERLINE UNLESS OTHERWISE SPECIFIED.
4. ALL DIMENSIONS ARE TO SURFACE UNLESS OTHERWISE SPECIFIED.
5. ALL DIMENSIONS ARE TO CENTERLINE UNLESS OTHERWISE SPECIFIED.
6. ALL DIMENSIONS ARE TO SURFACE UNLESS OTHERWISE SPECIFIED.
7. ALL DIMENSIONS ARE TO CENTERLINE UNLESS OTHERWISE SPECIFIED.
8. ALL DIMENSIONS ARE TO SURFACE UNLESS OTHERWISE SPECIFIED.
9. ALL DIMENSIONS ARE TO CENTERLINE UNLESS OTHERWISE SPECIFIED.
10. ALL DIMENSIONS ARE TO SURFACE UNLESS OTHERWISE SPECIFIED.
11. ALL DIMENSIONS ARE TO CENTERLINE UNLESS OTHERWISE SPECIFIED.
12. ALL DIMENSIONS ARE TO SURFACE UNLESS OTHERWISE SPECIFIED.
13. ALL DIMENSIONS ARE TO CENTERLINE UNLESS OTHERWISE SPECIFIED.
14. ALL DIMENSIONS ARE TO SURFACE UNLESS OTHERWISE SPECIFIED.
15. ALL DIMENSIONS ARE TO CENTERLINE UNLESS OTHERWISE SPECIFIED.
16. ALL DIMENSIONS ARE TO SURFACE UNLESS OTHERWISE SPECIFIED.
17. ALL DIMENSIONS ARE TO CENTERLINE UNLESS OTHERWISE SPECIFIED.
18. ALL DIMENSIONS ARE TO SURFACE UNLESS OTHERWISE SPECIFIED.
19. ALL DIMENSIONS ARE TO CENTERLINE UNLESS OTHERWISE SPECIFIED.
20. ALL DIMENSIONS ARE TO SURFACE UNLESS OTHERWISE SPECIFIED.

PROJECT:
 PROPOSED B+C-HH STORED RESIDENTIAL BUILDING AT PHE NO-381, SARIAT
 CHATTERJEE ROAD, DIST. HOWRAH, PIN CODE NO-711044, WARD-44,
 BOROUGH-VI P.S., CHATTERJEE HAT UNDER H.M.C.

DESIGNATION OF A.E.: [Signature]
DESIGNATION OF S.E.: [Signature]
DATE: 15/12/2018
SCALE: 1/8"=1'-0"
DRWING NO.: NRI 0017A
DATE: 15-11-2014
SHEET NO.: 3/4

REGISTRATION NO.: [Number]
REGISTRATION DATE: [Date]
REGISTRATION OFFICE: [Location]
REGISTRATION AUTHORITY: [Authority]

SEAL OF H.M.C.

PARTY'S COPY

Structural plan and design calculation as submitted by the structural engineer have been kept with B.P. No. 1037/18. Date: 22/11/18. For record of the Howrah Municipal Corporation without verification No deviation from the submitted structural plan should be made at the time of erection without submitting fresh structural plan along with design calculation and stability certificate in the prescribed form, necessary steps should be taken for the safety of the adjoining premises public and private properties and safety of Human Life during construction.

S. Sankar
Assistant Engineer (In-Charge)
Building Department
Howrah Municipal Corporation

APPROVED AS PER ORDER OF
COMMISSIONER D.....
M.M.C (Building) D.....
Hon'ble Mayor D..... 22/11/18

Sanctioned as per
M.C Meeting 22/11/18
Decision D.....
Sl..... 12/25.....

PLACED IN MUNICIPAL
BUILDING COMMITTEE
DATED..... 19/07/18.....

S. Sankar
22/11/18