

FRONT ELEVATION

ABUL BARKAT MISAQUL WAHAB
 IMTIAZUL WAHAB
 RITA GOYAL
 SHIREEN WAHAB
 SHWETA GOYAL
 ZAINUS SANAM RAHMAN
 ZARA RAHMAN
 ZOYA RAHMAN
 ATTRIBUTE BUILD WORTH (P) LIMITED
 CAPEWOWN TRADELINK (P) LIMITED
 EARTHPURE REALTY LLP
 JAGATGURU INFRA LLP
 KISHAN BUILDCON LLP
 PURTI PROJECT (P) LIMITED
 RAMSWAROOP ESTATE LLP
 SINGLE POINT AGENCIES (P) LIMITED
 SINGLE POINT COMMOSEAL (P) LIMITED
 UTSAV VINIMAY (P) LIMITED

Rishu Choudhary
 Constituted Attorney / Authorized Signatory

SIGNATURE OF OWNER

CERTIFICATE OF STRUCTURAL STABILITY

WE HEREBY CERTIFIED THAT THE FOUNDATION AND THE SUPERSTRUCTURE OF THE BUILDING PROPOSED FOR CONSTRUCTION AT R.S. & L.R. DAG NOS.1391,1395,1396,1397,1410,1411, &1412, MOUZA- THAKDARI, J.L. NO.19, UNDER BIDHANNAGAR MUNICIPAL CORPORATION, WARD NO. 27, PINCODE-700102, P.S. NEWTOWN, DIST. - NORTH 24 PARGANAS. DESIGNED BY US WILL MAKE SUCH FOUNDATION & SUPER STRUCTURE SAFE IN ALL RESPECTS INCLUDING THE CONSIDERATION OF BEARING CAPACITY AND SETTLEMENT OF SOIL E.T.C.

Jishnu Pal

JISHNU PAL
 B.Tech (Civil), M.E. (Geo-tech)
 KMC Reg. No. G.T/II/1
 22/RJSON/G-T-II/2016-17
 GTER/NKDA/10/0043
 SIGN. OF GEO-TECH. ENGG.

Manoj Kanti Majumdar

MANOJ KANTI MAJUMDAR
 B.Sc. (Hons), B.C.E., F.I.E.C. Eng.
 MI Struct. E (Lond) M.A.S.C.E. (USA)
 ESE-68 of
 The Calcutta Municipal Corporation

SIGN. OF STRUCTURAL REVIEWER

Mainak Majumdar

Mainak Majumdar
 B.C.E., M.C.E. (Struct)
 ESE-162/11 of CMC
 STER/NKDA/10/00020
 074/RJSPON/ESE/11-12

SIGN. OF STRUCTURAL ENGG.

JAY PRAKASH BHARAT KUMAR AGRAWAL
 B. Arch., A.I.I.A.
 Reg. No. CA / 86 / 10098
 ARCHITECT SL. NO. - 32(A)
 SIGN. OF ARCHITECT

TITLE -
 FRONT ELEVATION,
 SECTION AT X-X, & SECTION AT Y-Y

PROJECT -
 PROPOSED PLAN OF (G+XII)
 STORIED RESIDENTIAL BUILDING AT
 R.S. & L.R. DAG
 NOS.1391,1395,1396,1397,1410,1411,
 &1412, MOUZA- THAKDARI, J.L.
 NO.19, UNDER BIDHANNAGAR
 MUNICIPAL CORPORATION, WARD
 NO. 27, PINCODE-700102, P.S.
 NEWTOWN, DIST. - NORTH 24
 PARGANAS.

ARCHITECT
 AGRAWAL & AGRAWAL
 BARODA KOLKATA

SCALE DATE DEALT CHECKED
 1:200 24.08.19 SOHAM SUPRIYA

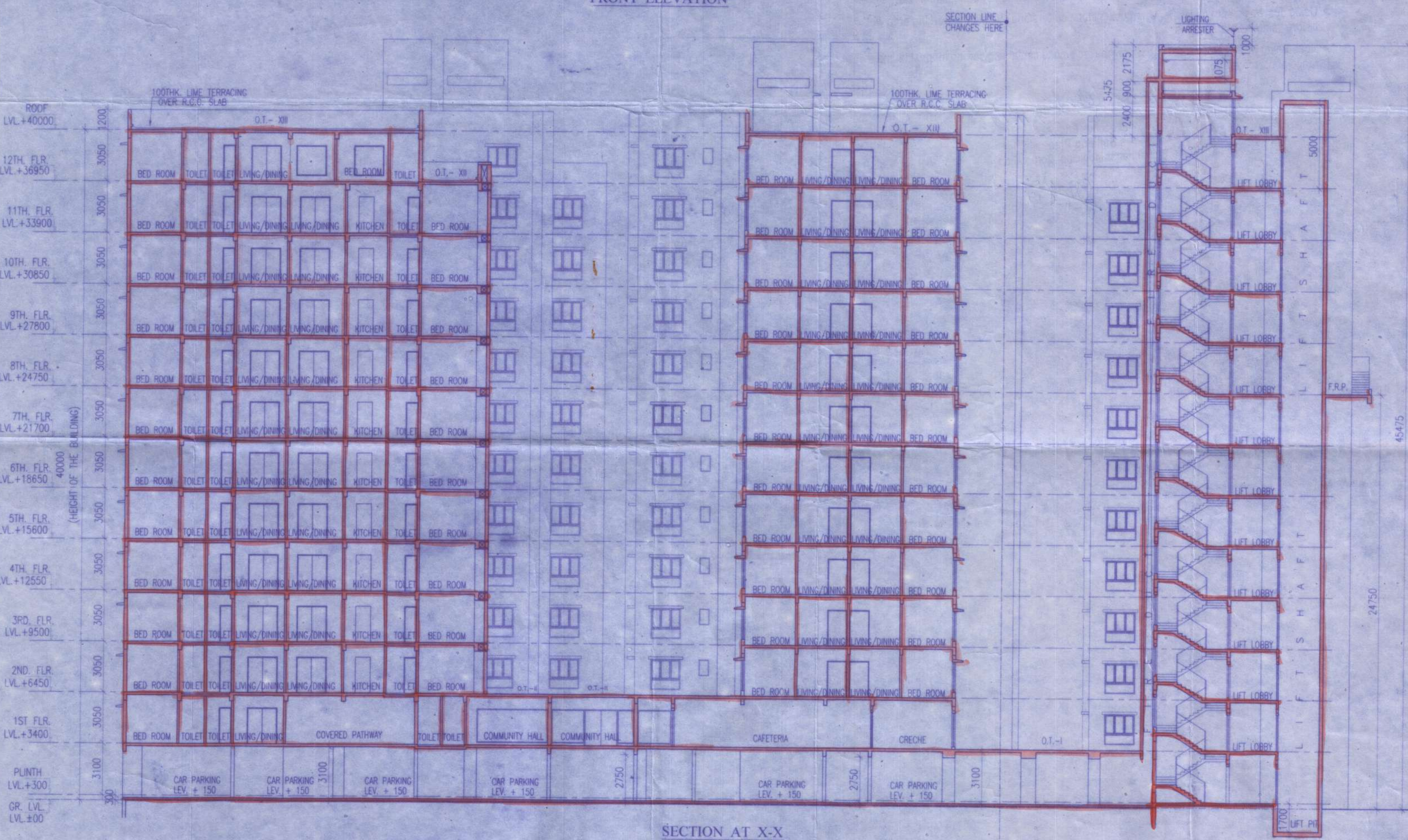

SECTION AT X-X

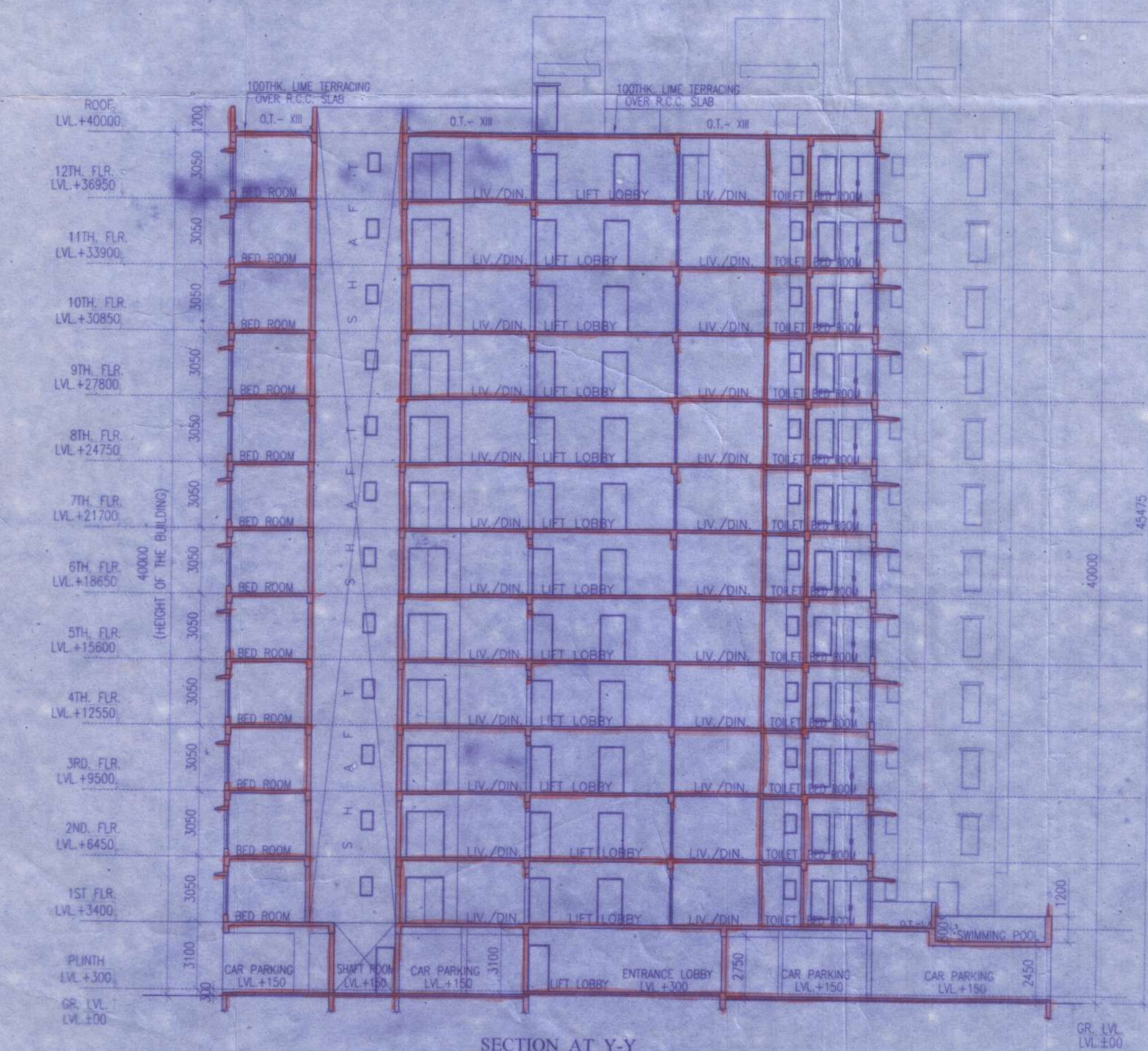

SECTION AT Y-Y

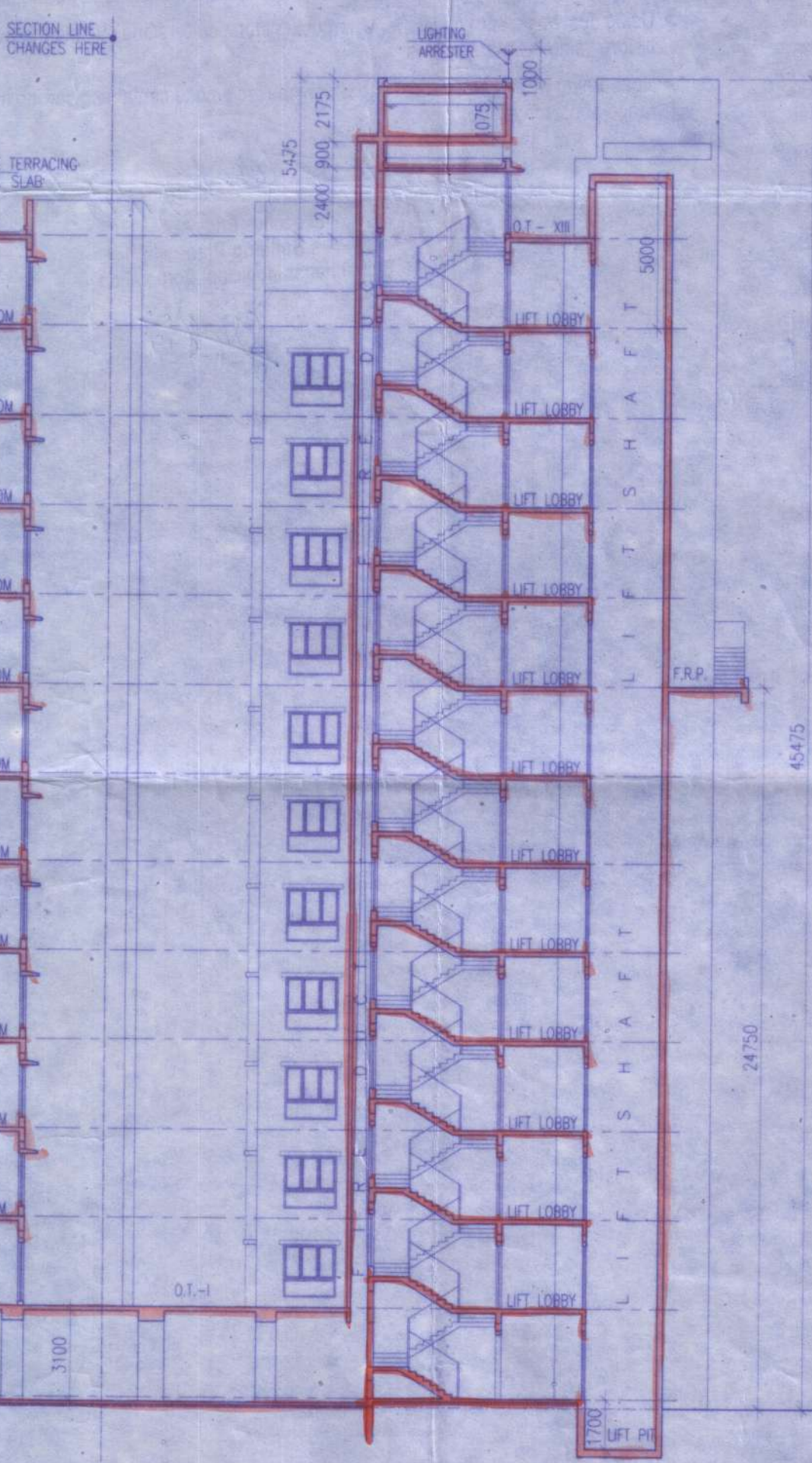

SECTION AT Z-Z

PARTY'S COPY

Valid Upto 04/11/2022

ANY DEVIATION SHALL MEAN DEMOLITION

Executive Engineer
Building Plan
Bidhannagar Municipal Corporation

08-11-19

APPROVED
Bidhannagar Municipal Corporation
Pourea Bhavan, FD-415A, Sector-III
Kolkata-700106
No. BMC/BNA/773(9/10)
Date: 05/11/2019

- Approved Subject to:
- 1) Building rules for Bidhannagar Municipal Corporation shall have to be observed, carefully.
 - 2) No wastage of water shall be made, check valve must be provided in ground/under ground & overhead reservoir.
 - 3) In no case water from rain water pipe and the surface drainage should be connected to the house sewer directly or through any yard gully.
 - 4) Plan showing internal sewer system and water supply lines have got to be separately sanctioned.
 - 5) Before starting any construction it should be satisfied that the site dimension conforms with that of plans sanctioned and all the conditions as proposed in the plan shall be fulfilled.
 - 6) Road and footpath shall not be encroached by dumping of building materials mixing of mortar etc. without prior permission.
 - 7) Prior to commencement of construction Appendix-B shall have to be submitted.

CHECKED BY
Assistant Engineer
Bidhannagar Municipal Corporation

08-11-19

During construction following measures are to be strictly taken to reduce the effects of dust pollution from building construction sites

- Properly covering all building materials stacked at site like cement bags, sand, lime & stone chips.
- Using water sprays or sprinklers to keep the dust down during activities such as concreting, plastering, breaking concrete and piling activities.
- Washing the wheels of vehicles leaving the site, if they are carrying mud or waste.
- Putting up solid barriers around the site.
- Properly covering trucks & vehicles that enter and leave the site-carrying building materials and building debris.
- Cleaning and watering the road and footpath adjacent to the site at frequent intervals.
- Using dust bags, spraying water when using stone cutters and making the working area wet before using the machineries.
- Not burning waste materials at site which causes smoke containing carbon monoxide and a range of poisonous substances.

Executive Engineer
Building Plan
Bidhannagar Municipal Corporation
08-11-19