

PLAN SHOWING CHANGES U/R 26(a) OF KMC BR-2009 FOR THE B+G+XVII STORED RESIDENTIAL BUILDING AT PREMISES NO.7, DR.U.N. BRAHMACHARI STREET, KOLKATA CONSTRUCTED IN MODIFICATION FROM B.P. NO.2016070011, DATED 16.04.2016.

SECTION NO. 11
 TITLE: 7TH, 10TH FLOOR PLAN, SECTION THROUGH AA', PART SECTION THROUGH C-C
 FRONT ELEVATION

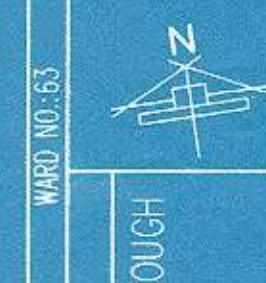

SECTION
 1. ALL DIMENSIONS ARE IN METERS UNLESS OTHERWISE SPECIFIED.
 2. ALL DIMENSIONS ARE TO FACE UNLESS OTHERWISE SPECIFIED.
 3. ALL DIMENSIONS ARE TO FACE UNLESS OTHERWISE SPECIFIED.
 4. ALL DIMENSIONS ARE TO FACE UNLESS OTHERWISE SPECIFIED.
 5. ALL DIMENSIONS ARE TO FACE UNLESS OTHERWISE SPECIFIED.
 6. ALL DIMENSIONS ARE TO FACE UNLESS OTHERWISE SPECIFIED.

APPROVED FOR CONSTRUCTION
 COMMITTEE MEMBER
 SIGNATURE OF OWNER

PERSONAL ENDS: DEPT. OF
 MUNICIPALITY, KOLKATA, 1, CHANDERNAGAR ROAD, KOLKATA-700016
 FOR ALL CORRECTIONS AND FOR THE ORIGINAL DRAWING, THE PROJECT HAS TO BE SUBMITTED TO THE MUNICIPALITY, KOLKATA, 1, CHANDERNAGAR ROAD, KOLKATA-700016, WITHIN 15 DAYS OF THE DATE OF RECEIVING THE DRAWING.

SCALE OF STRUCTURAL DIMENSIONS

APPROVED FOR CONSTRUCTION
 COMMITTEE MEMBER
 SIGNATURE OF OWNER

APPROVED FOR CONSTRUCTION
 COMMITTEE MEMBER
 SIGNATURE OF OWNER

APPROVED FOR CONSTRUCTION
 COMMITTEE MEMBER
 SIGNATURE OF OWNER

APPROVED FOR CONSTRUCTION
 COMMITTEE MEMBER
 SIGNATURE OF OWNER

APPROVED FOR CONSTRUCTION
 COMMITTEE MEMBER
 SIGNATURE OF OWNER

APPROVED FOR CONSTRUCTION
 COMMITTEE MEMBER
 SIGNATURE OF OWNER

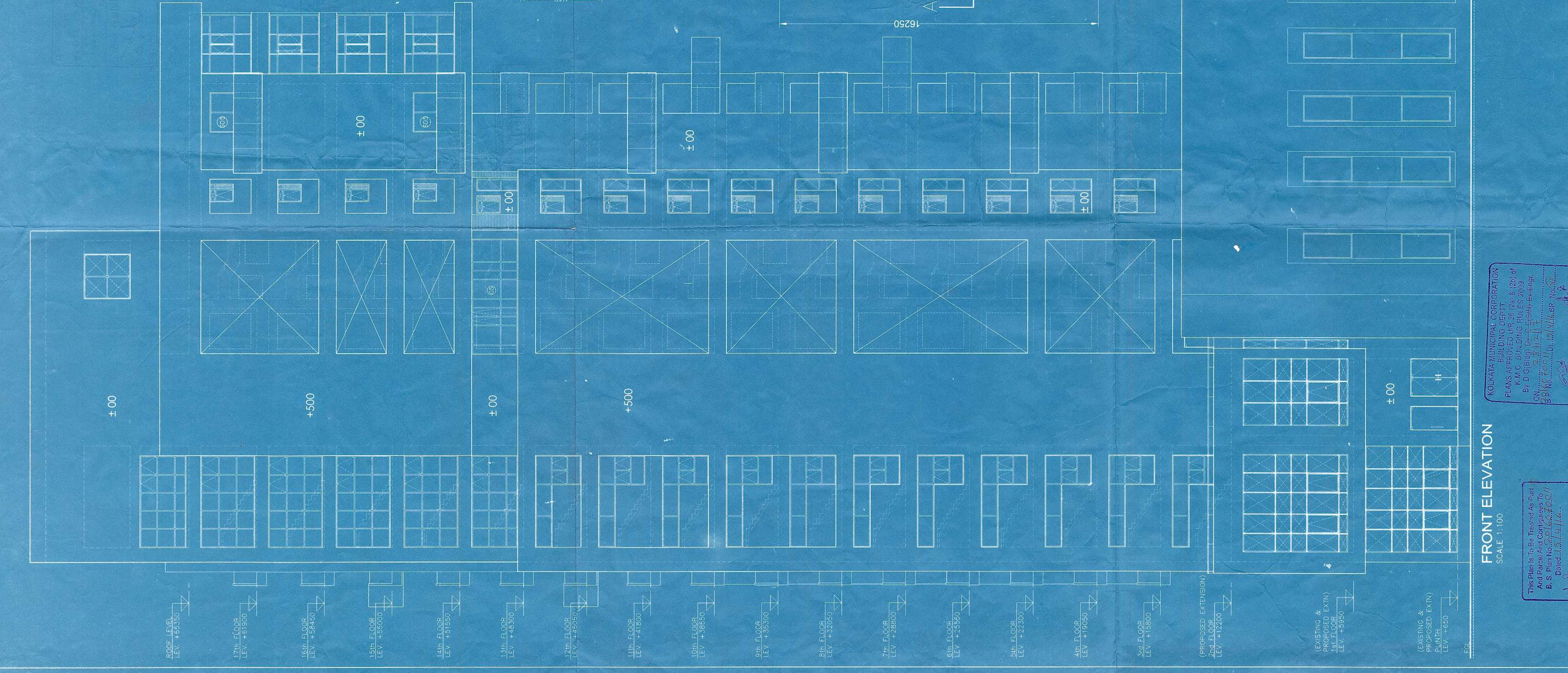
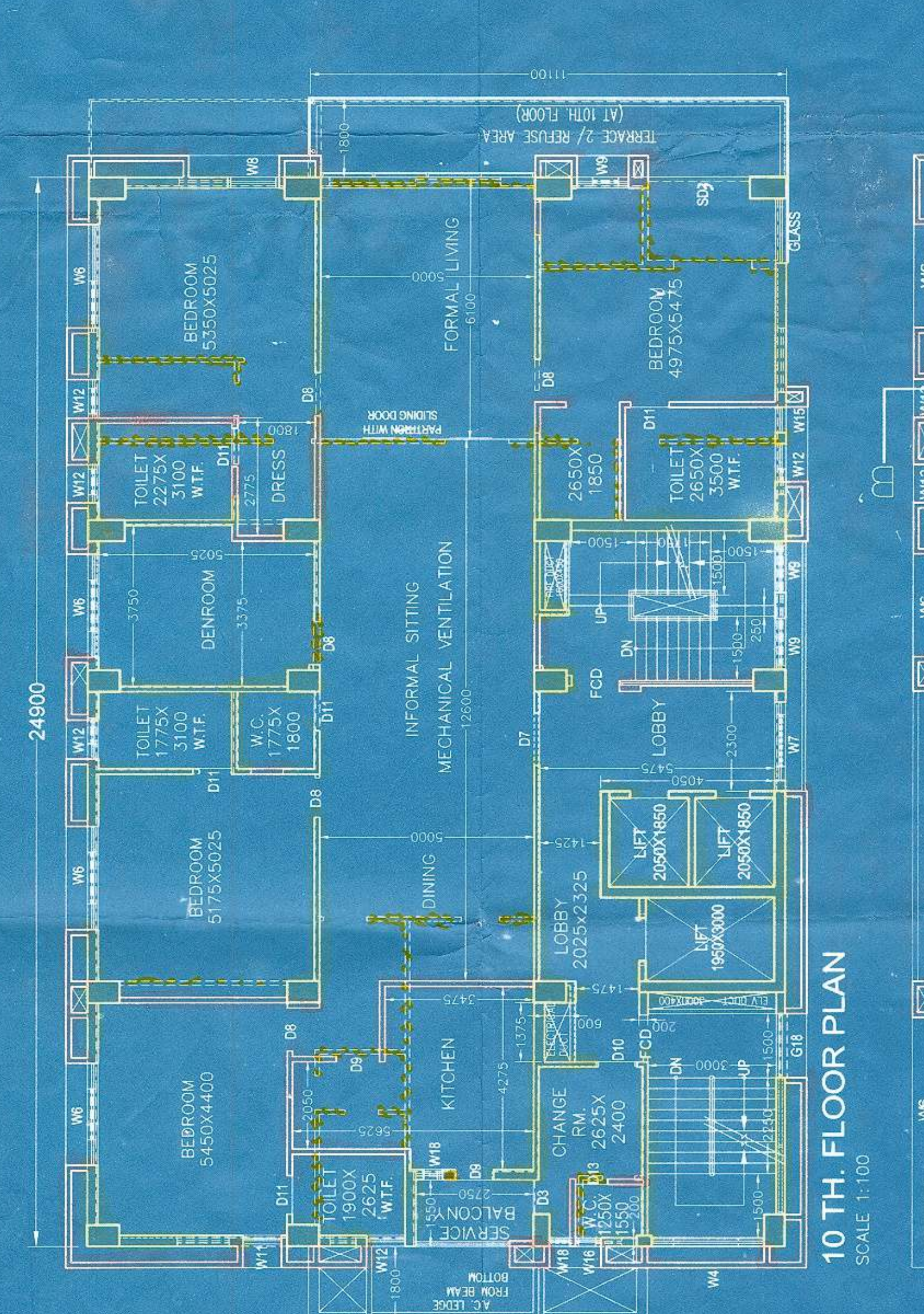
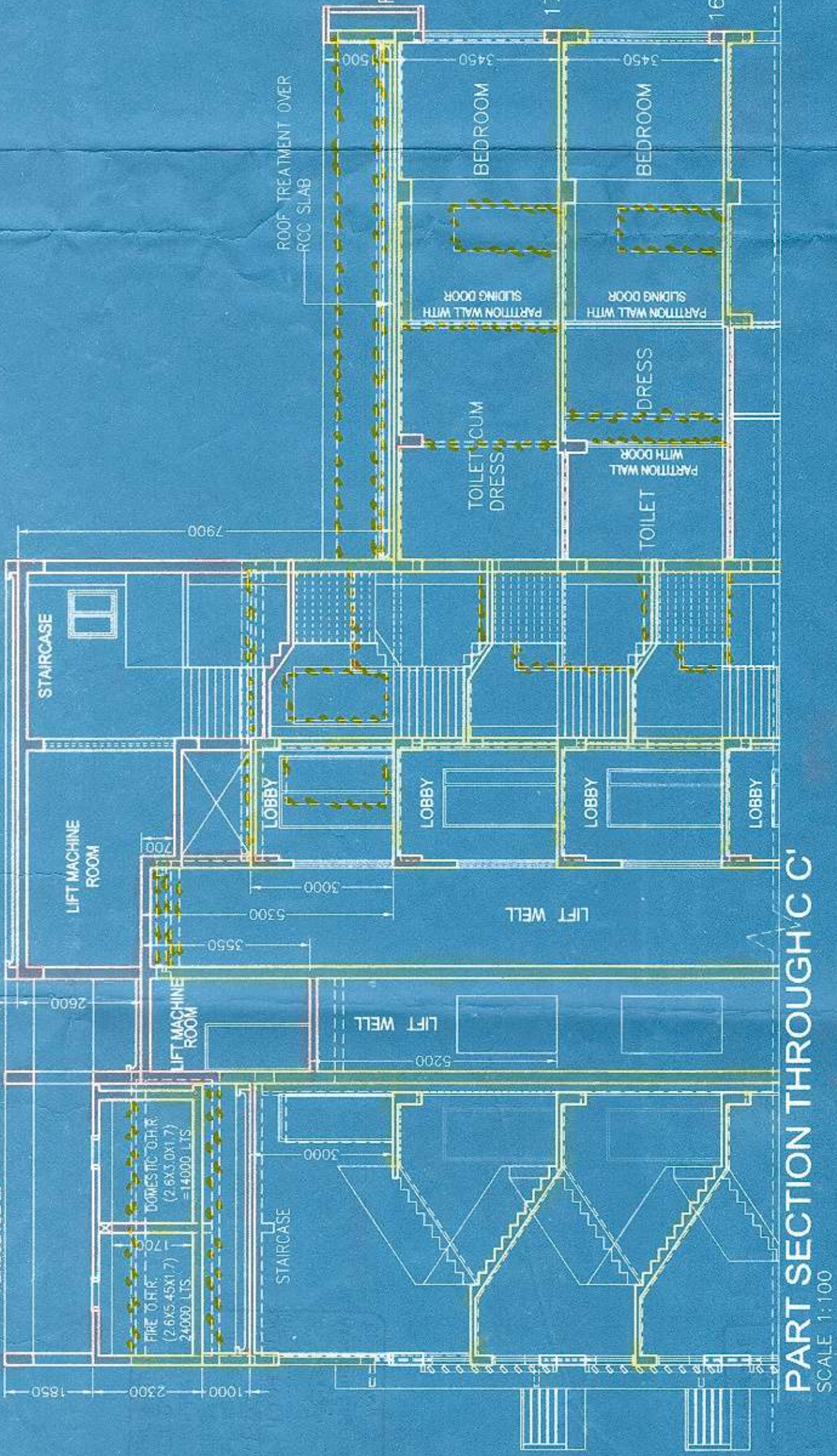
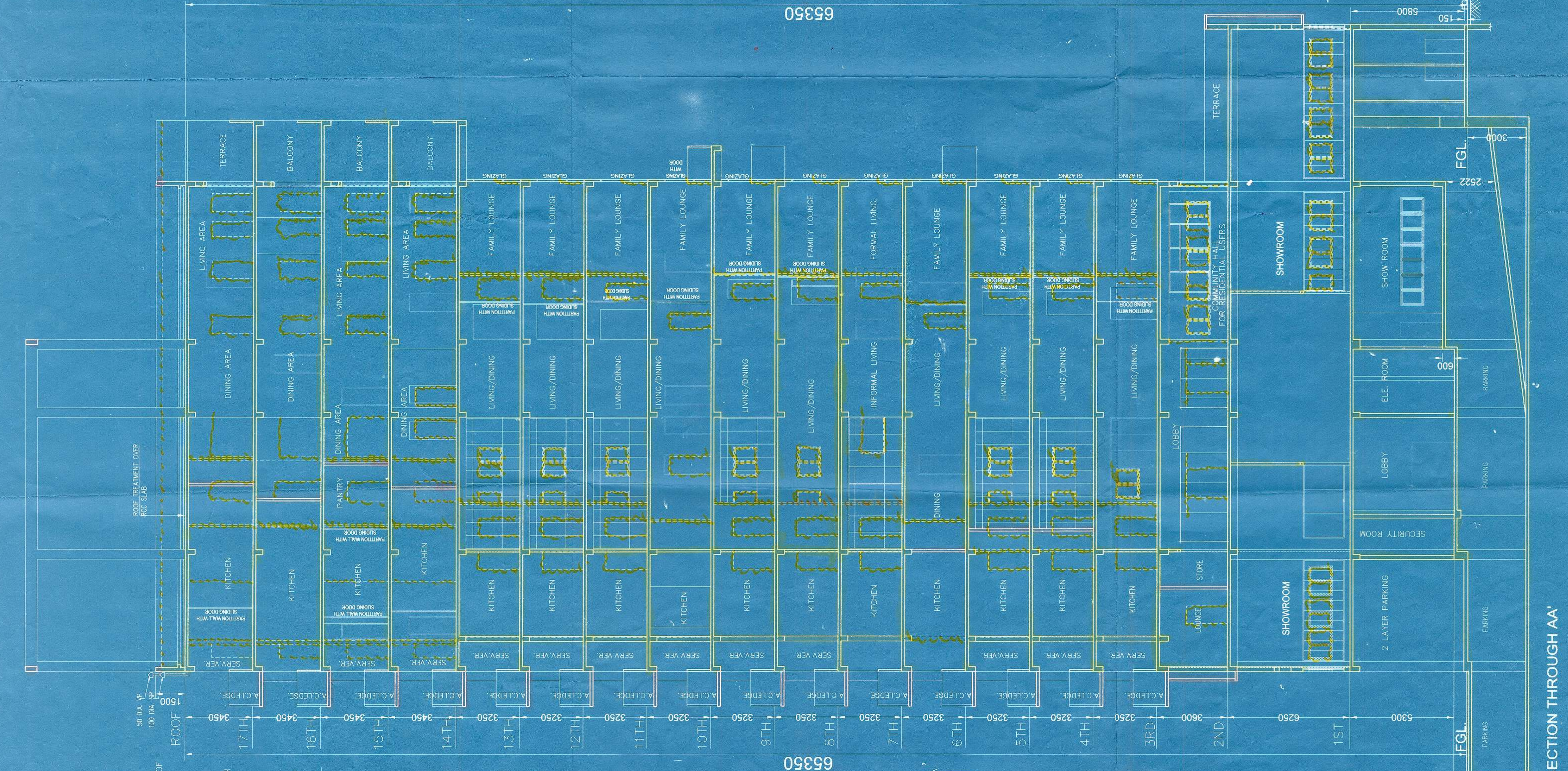

KOLKATA MUNICIPALITY CORPORATION
 PLANS APPROVED UNDER SECTION 26(a) OF KMC BR-2009
 BY: 01/08/2016
 B.S. PERMIT NO. 251/16/11/11
 DATED: 15.11.16
 Ex-Engineer
 B.No. 527

FRONT ELEVATION
 SCALE: 1:100

APPROVED FOR CONSTRUCTION
 COMMITTEE MEMBER
 SIGNATURE OF OWNER

PARTY'S COPY

7.19. Elec.
Sec. Ad.

KOLATA MUNICIPAL CORPORATION
BUILDING DEPT.
PLANS AND BUILDING RULES DEPT.
BY: D. G. B. (By-Engineer) Engg.
ON: 03/03/2014
By: *[Signature]* *[Signature]*
Assistant Engineer
No. 1-4/4

This Plan is to be Traced as per
And Passed and Complied to
B.S. Plan No. 2011/2014
Date: 12/1/14
By: *[Signature]* *[Signature]*
Engineer (P)
No. 1-4/4

OFFICE OF THE EXECUTIVE ENGINEER
BUILDING DEPARTMENT
MUNICIPAL CORPORATION
KOLATA