

PROJECT:
 PROPOSED RESIDENTIAL COMPLEX AT
 R.S. DAG NO. 174(P), 175(P), 176(P), 179(P),
 181(P), 186(P), 185/1011(P), R.S. KHATAN NO.
 2507.2510, 19, 174, 128, 497, 1085, MOUZA
 RAJAPUR, T.L. NO. 55, WARD NO. 17,
 HOLDING NO. 178, P.O. RAJAPUR,
 P.S. SONARPUR, DIST S. 24 PGNS,
 KOLKATA - 149

LAND AREA AS PER DEED - 6825.22 SQM. - (99 K-0 CH-24 SQFT.)
 LAND AREA AS PER PHYSICAL MEASUREMENT - 6825.22 SQM. - (99 K-0 CH - 24 SQFT.)
 LAND AREA FOR ROAD - 374.24 SQM. - (5 K-9 CH-24 SQFT.)
 LAND AREA AFTER DONATED - 6250.98 SQM. - (93 K-7 CH 11 SQFT.)

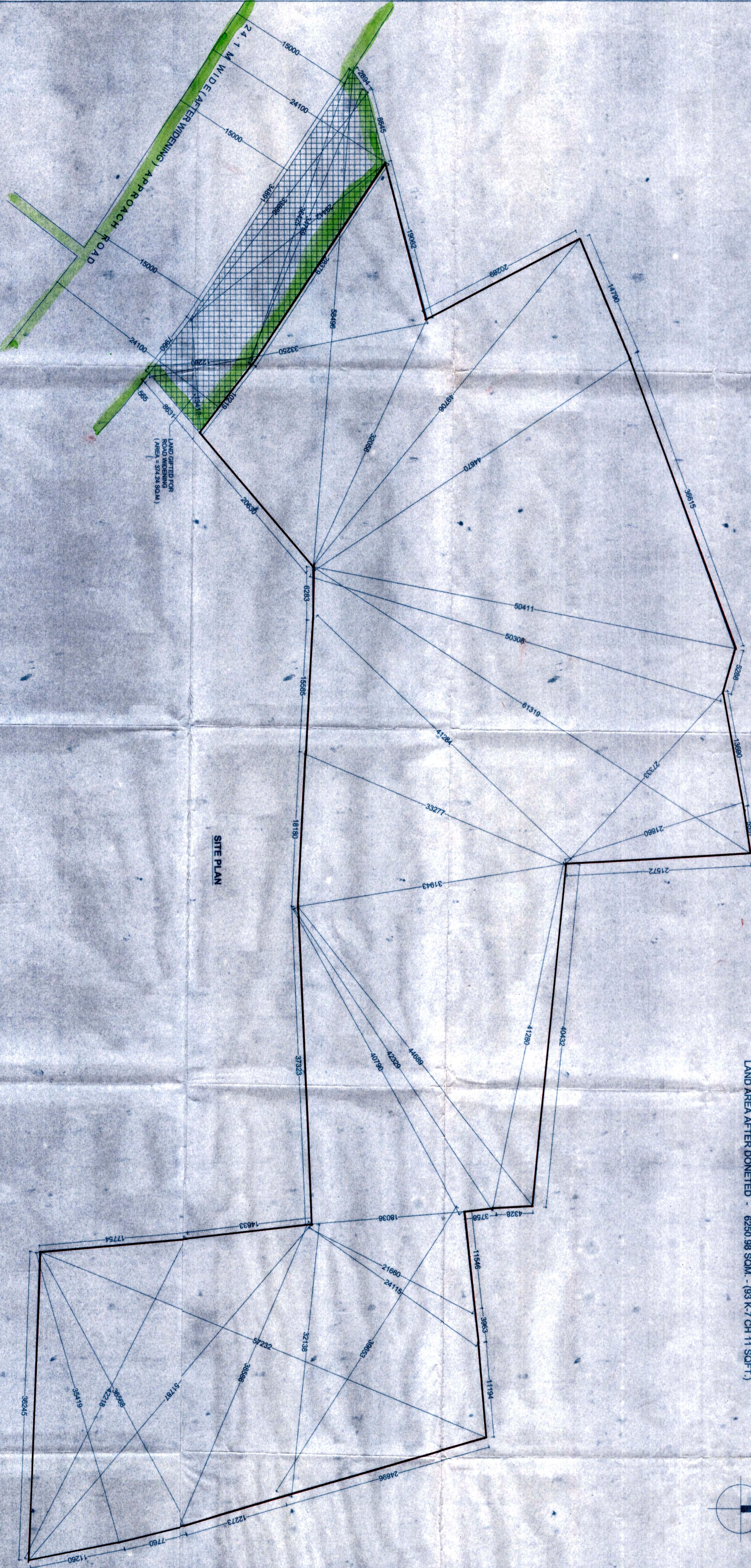

TITLE
 SITE PLAN

DECLARATION OF STRUCTURAL ENGINEER
 I HEREBY DECLARE THAT ALL DIMENSIONS AND DIMENSIONS OF BOTH FOUNDATION AND SUPERSTRUCTURE OF THE BUILDING HAS BEEN MADE BY ME CONSIDERING ALL POSSIBLE LOADS INCLUDING THE SEISMIC LOAD AS PER IS 456 AND CODE OF MSA AND CERTIFY THAT IT IS SAFE AND STABLE IN ALL RESPECTS.

DECLARATION OF ARCHITECT
 I CERTIFY THAT THE BUILDING PLAN HAS BEEN DRAWN UP AS PER PROVISION OF THE MUNICIPAL BUILDING RULE 1960 AS AMENDED FROM TIME TO TIME AND AS PER THE SITE CONDITION WHEREIN.
 THE PLOT IS BOUNDED BY BOUNDARY WALLS AND LINES AND IT CONFORMS WITH THE PLAN 175 S. 18. DOUBT SITE AND NOT A LINK OFF PLAN BY ANY.

SIGNATURE OF ARCHITECT
 SANNAT MANDAL
 102 MANGEDARA NORTH ROAD
 KOLKATA 700048
 RAJAPUR SONARPUR MUNICIPALITY
 EXHIBITION NO 707
 SIGNATURE OF ARCHITECT

THE BUILDING IS FROM THE PROVISION IN THE PROVISION AND IT IS FROM ALL ENCUMBRANCE

SIGNATURE OF OWNER
 Gyaneshwar Chatterjee
 LIFEMAKE CONSTRUCTION PVT. LTD.
 ROSENBERG HOUSING PVT. LTD.
 SHREEMATH HIRANMANI PVT. LTD.
 OVENKAM HIRANMANI PVT. LTD.
 ANNAMET VINCOM PVT. LTD.
 SANNAT TRADECOM PVT. LTD.
 BOLERO COMMERCIAL PVT. LTD.
 BANGART CONSULTANTS PVT. LTD.
 MEGART TRADERS PVT. LTD.
 SRISHTI CONSULTANTS PVT. LTD.
 NIGAM REALTORS PVT. LTD.
 LOK DEVELOPERS PVT. LTD.
 NIGAM PROJECTS PVT. LTD.
 NIGAM HOUSING PVT. LTD.
 PANCHANUKH TRADECOM PVT. LTD.
 SANNAT VINCOM PVT. LTD.
 MONOGRAM TRADELINK PVT. LTD.

DRG. NO.	INVS/2024/CP/54/R-6	DRAWN BY	BAVVA
SCALE	1:200	CHD BY	SJI
DATE	28.11.23	APPD BY	SJI
JOB NO.	IN/202	DATE	16/10/24
DESIGNED BY	INMATE		
ISSUE BY	INMATE		
SHEET NO.			
ARCHITECT			

INMATE

OFFICE USE ONLY

UDUMPI PARK
 70/1, NAGAR CIRCULAR ROAD, 1st FLOOR
 KOLKATA - 700 019
 TEL: (033) 3000540, 423, 928

Site Plan

16/10/24