

TYPICAL FLOOR PLAN  
(USE TENTH FLOOR)

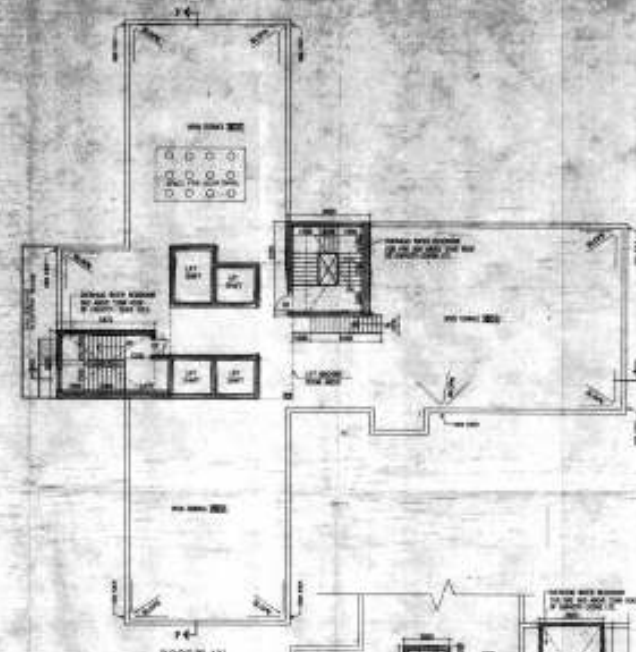

ROOF PLAN

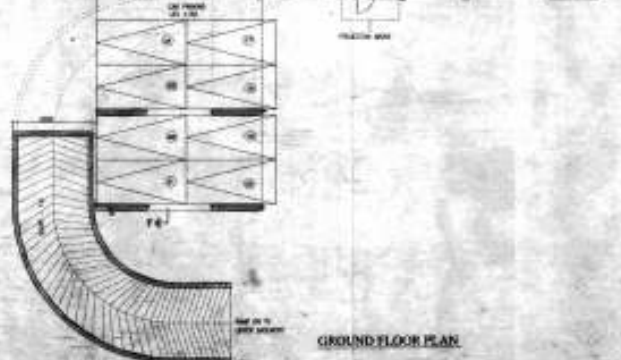
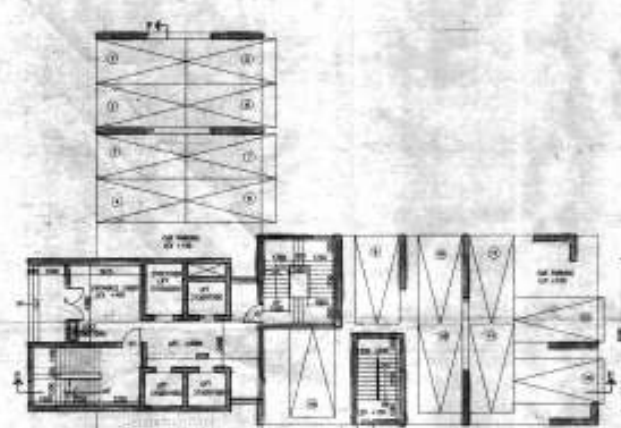

GROUND FLOOR PLAN

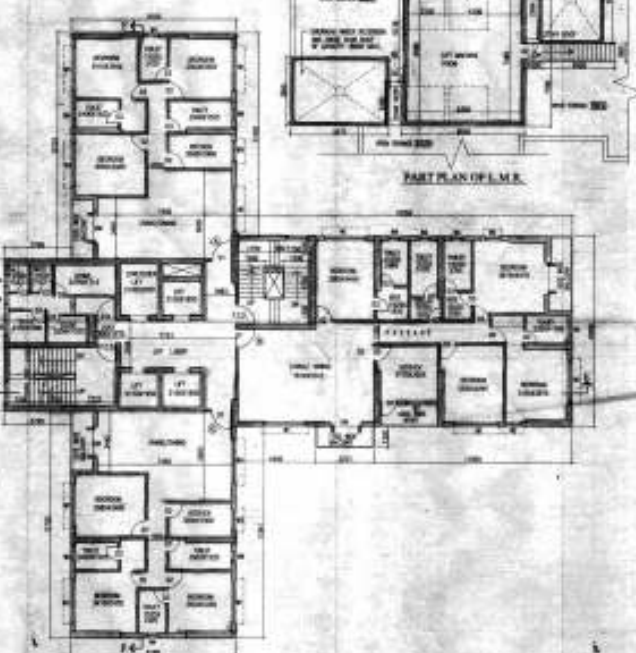

FIRST FLOOR PLAN

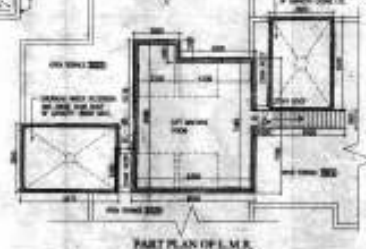

PART PLAN OF M.E.

**SCHEDULE OF ROOMS & WINDOWS**

NO.	NO.	NO.	NO.	NO.	NO.	NO.	NO.	NO.	NO.
1	2	3	4	5	6	7	8	9	10
11	12	13	14	15	16	17	18	19	20
21	22	23	24	25	26	27	28	29	30
31	32	33	34	35	36	37	38	39	40
41	42	43	44	45	46	47	48	49	50
51	52	53	54	55	56	57	58	59	60
61	62	63	64	65	66	67	68	69	70
71	72	73	74	75	76	77	78	79	80
81	82	83	84	85	86	87	88	89	90
91	92	93	94	95	96	97	98	99	100

NOTES:

1. ALL WORK TO BE ACCORDING TO THE SPECIFICATIONS AND CONDITIONS OF CONTRACT.

2. THE CONTRACTOR SHALL BE RESPONSIBLE FOR OBTAINING ALL NECESSARY PERMITS AND APPROVALS FROM THE LOCAL AUTHORITIES.

3. THE CONTRACTOR SHALL BE RESPONSIBLE FOR THE PROTECTION OF ALL EXISTING UTILITIES AND STRUCTURES TO REMAIN.

4. ALL MATERIALS AND WORKMANSHIP SHALL BE SUBJECT TO INSPECTION AND APPROVAL BY THE ARCHITECT.

5. THE CONTRACTOR SHALL BE RESPONSIBLE FOR THE PROTECTION OF ALL EXISTING UTILITIES AND STRUCTURES TO REMAIN.

6. ALL MATERIALS AND WORKMANSHIP SHALL BE SUBJECT TO INSPECTION AND APPROVAL BY THE ARCHITECT.

**DESIGNER'S SIGNATURE**

*[Signature]*

**DATE**

1950

**PROJECT**

NEW YORK CITY

**ARCHITECT**

ARAWAL & ARAWAL

100 WALL STREET, NEW YORK 7, N.Y.

TELEPHONE: MU 2-1111

**PARTY'S COPY**

This is your Party membership card. It is valid for the duration of your membership. It is subject to the provisions of the Party Constitution and the Party Rules. It is not to be used for any other purpose.

This card is the property of the Party. It is to be kept safe and secure. It is not to be lent to anyone else. It is to be returned to the Party on termination of membership.

This card is valid for the duration of your membership. It is subject to the provisions of the Party Constitution and the Party Rules. It is not to be used for any other purpose.

This card is the property of the Party. It is to be kept safe and secure. It is not to be lent to anyone else. It is to be returned to the Party on termination of membership.

This card is valid for the duration of your membership. It is subject to the provisions of the Party Constitution and the Party Rules. It is not to be used for any other purpose.

This card is the property of the Party. It is to be kept safe and secure. It is not to be lent to anyone else. It is to be returned to the Party on termination of membership.

This card is valid for the duration of your membership. It is subject to the provisions of the Party Constitution and the Party Rules. It is not to be used for any other purpose.

This card is the property of the Party. It is to be kept safe and secure. It is not to be lent to anyone else. It is to be returned to the Party on termination of membership.

This card is valid for the duration of your membership. It is subject to the provisions of the Party Constitution and the Party Rules. It is not to be used for any other purpose.

This card is the property of the Party. It is to be kept safe and secure. It is not to be lent to anyone else. It is to be returned to the Party on termination of membership.

This card is valid for the duration of your membership. It is subject to the provisions of the Party Constitution and the Party Rules. It is not to be used for any other purpose.

This card is the property of the Party. It is to be kept safe and secure. It is not to be lent to anyone else. It is to be returned to the Party on termination of membership.

This card is valid for the duration of your membership. It is subject to the provisions of the Party Constitution and the Party Rules. It is not to be used for any other purpose.

This card is the property of the Party. It is to be kept safe and secure. It is not to be lent to anyone else. It is to be returned to the Party on termination of membership.

This card is valid for the duration of your membership. It is subject to the provisions of the Party Constitution and the Party Rules. It is not to be used for any other purpose.

This card is the property of the Party. It is to be kept safe and secure. It is not to be lent to anyone else. It is to be returned to the Party on termination of membership.

MEMBERSHIP CARD

MEMBERSHIP CARD