

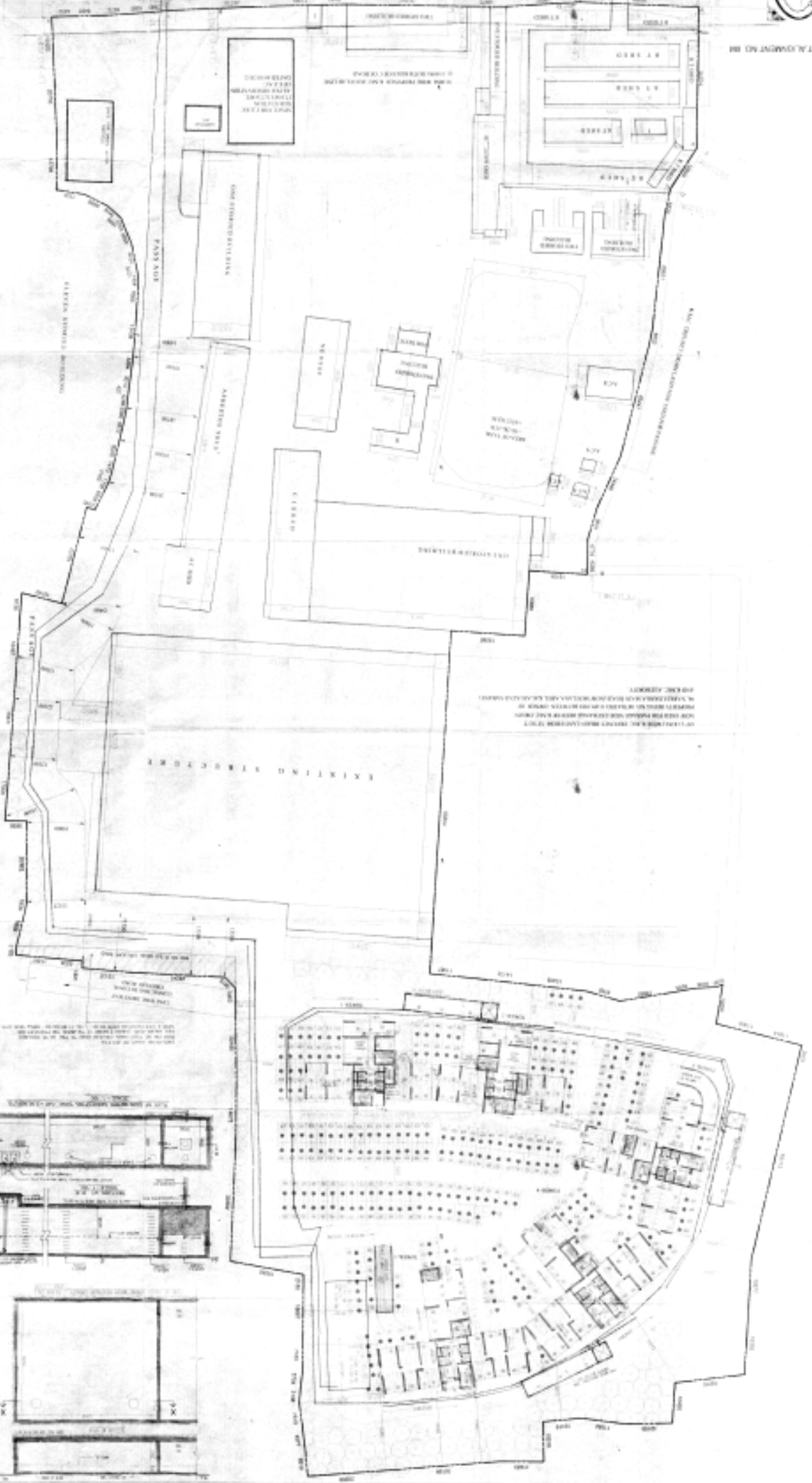

KITAJA SURABAYA NO. 88

MOULANA ABUL KALAM AZAD SARENI GAREJANAN HAN ROAD



APPROVAL & AGREEMENT

APPROVAL & AGREEMENT

APPROVAL & AGREEMENT

APPROVAL & AGREEMENT

APPROVAL & AGREEMENT

APPROVAL & AGREEMENT

APPROVAL & AGREEMENT

APPROVAL & AGREEMENT

APPROVAL & AGREEMENT

APPROVAL & AGREEMENT

APPROVAL & AGREEMENT

APPROVAL & AGREEMENT

APPROVAL & AGREEMENT

APPROVAL & AGREEMENT

APPROVAL & AGREEMENT

APPROVAL & AGREEMENT

APPROVAL & AGREEMENT

APPROVAL & AGREEMENT

APPROVAL & AGREEMENT

APPROVAL & AGREEMENT

THE STATE OF TEXAS,
COUNTY OF _____

BEFORE ME, the undersigned authority, on this _____ day of _____, 20____, personally appeared _____, known to me to be the person whose name is subscribed to the foregoing instrument, and acknowledged to me that he executed the same for the purposes and consideration therein expressed.

Given under my hand and seal of office this _____ day of _____, 20____.

Notary Public in and for the State of Texas

PARTY'S COPY

THIS INSTRUMENT IS THE PROPERTY OF THE PARTY SIGNING IT AND IS TO BE RETURNED TO HIM OR HER UPON DEMAND.

IF YOU ARE THE PARTY SIGNING THIS INSTRUMENT, YOU SHOULD KEEP IT IN A SAFE PLACE. IF YOU LOSE IT, YOU SHOULD IMMEDIATELY NOTIFY THE NOTARY PUBLIC WHO ISSUED THIS INSTRUMENT.

IF YOU ARE NOT THE PARTY SIGNING THIS INSTRUMENT, YOU SHOULD RETURN IT TO THE PARTY SIGNING IT IMMEDIATELY.

IF YOU HAVE ANY QUESTIONS ABOUT THIS INSTRUMENT, YOU SHOULD CONTACT THE NOTARY PUBLIC WHO ISSUED IT.

NOTARY PUBLIC

NOTARY PUBLIC