

SKETCH PLAN SHOWING THE PLOT FORMING AREA PROPOSED 31.40 DECIMAL MORE OR LESS WITH L.R. PLOT NO-273, L.R. KHATIAN NO -234,2381,2587, J.L NO -109,MOUZA-SHANKARPUR, P.S-NEW TOWNSHIP, DIST- PASCHIM BARDHAMAN, WEST BENGAL. SHOWN WITH RED BORDERED THUS -

OWNER NAME - 1)MRS.RITA LAHIRI W/O LATE MR. PARITOSH LAHIRI  
 2)MRS.SHARMISTHA DAS D/O AHINDRA DAS & K.C. ASSOCIATES  
 (MD. NASIM KHAN S/O LATE MD.MUSLIM KHAN,MR. MANOJ CHOUDHURY  
 S/O LATE MR. SURENDRA CHOUDHURY,MRS. PAPIYA MUKHERJEE  
 D/O BADAL CHAKRABORTY)

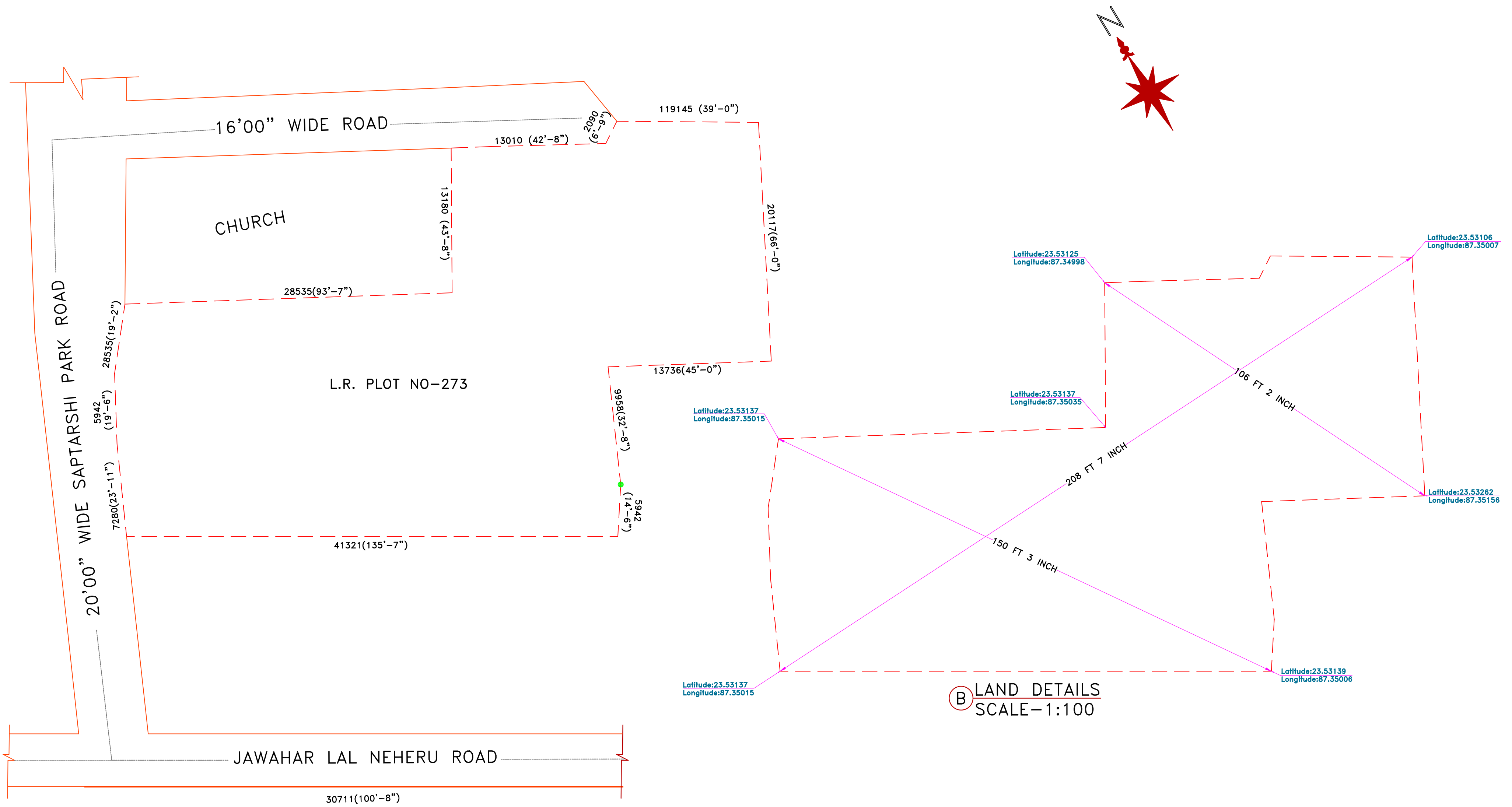

(A) LOCATION PLOT  
SCALE-1:100

(B) LAND DETAILS  
SCALE-1:100