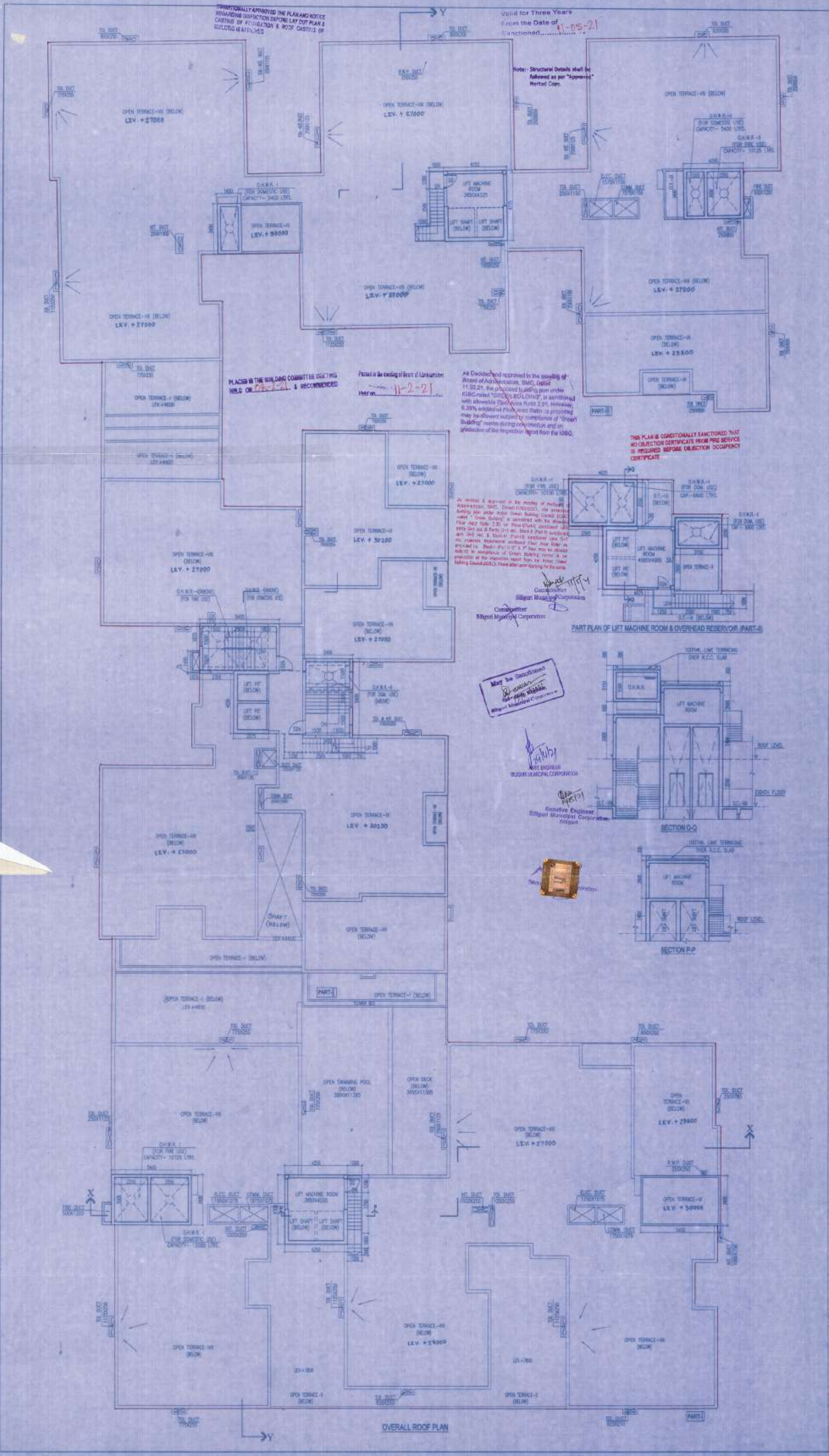

OWNER

SARATHI REALTORS PVT. LTD

LOCATION: THAKUR PANCHANAN ROAD, PRADHAN PARA, SILIGURI WARD NO. - 42

SCHEDULE OF WINDOWS:

SCHEDULE OF DOORS:

FOR OFFICIAL USE

CERTIFICATE OF OWNER

CERTIFIED THAT I HAVE GONE THROUGH THE BUILDING RULES FOR SILIGURI-JALPAIGURI DEVELOPMENT AUTHORITY AND ALSO UNDER TAKE TO ABIDE BY THOSE RULES DURING AND AFTER CONSTRUCTION OF THE BUILDING.

SARATHI REALTORS PVT. LTD.

DIRECTOR

SIGNATURE OF OWNER

CERTIFICATE OF STRUCTURAL STABILITY

SIGN OF STRUC.ENGINEER

SIGN OF GEO-TECH. ENGINEER

CERTIFICATE OF STRUCTURAL REVIEWER

SIGN OF STRUCTURAL REVIEWER

CERTIFICATE OF BUILDING PLAN

I DO HEREBY CERTIFY THAT PLANS, ELEVATIONS AND SECTIONS AND OTHER STRUCTURAL DETAILS OF THE PROPOSED BUILDING ON PLOT NO.(L.R.)-266, 267, PLOT NO.(R.S.)-6/79, 6/82, 6/105, J.L. NO.-82, THAKUR PANCHANAN ROAD, MOUZA-DABGRAM, WARD NO - 42(S.M.C), KHATIAN NO - 2911(R.S.), 2062 (L.R.), SHEET NO.-94 (R.S) & (L.R), PARGANA-BAIKUNTHAPUR, P.S. - BHAKTINAGAR, DIST - JALPAIGURI UNDER THE JURISDICTION OF SILIGURI & JALPAIGURI DEVELOPMENT AUTHORITY HAVE BEEN PREPARED IN CONFORMITY WITH ALL RELEVANT PROVISIONS UNDER THE WEST BENGAL MUNICIPAL (BUILDING) RULES 2007 THIS ALSO TO CERTIFY THAT ALL RELEVANT 'NO OBJECTION' CERTIFICATES FROM THE RESPECTIVE AUTHORITIES SUCH AS FIRE AND EMERGENCY SERVICES DEPARTMENT, AIRPORT AUTHORITY, POLLUTION CONTROL BOARD, TELECOMMUNICATION DEPARTMENT ETC. AS APPLICABLE IN THIS REGARD, ARE ALSO ENCLOSED WITH THE APPLICATION FOR SEEKING APPROVAL OF THE PLAN TO CONSTRUCT THE BUILDING ON THE SAID PLOT

B. Arch., A.I.I.A.

SIGNATURE OF ARCHITECT

TITLE:-

OVERALL ROOF PLAN, PART PLAN OF LIFT MACHINE ROOM & OVERHEAD RESERVOIR (PART-II), SECTION P-P & SECTION Q-Q

PART-I, PART-II & PART-III

PROJECT:

PROPOSED PARTLY (G+VII), PARTLY (G+VIII) & PARTLY (G+VIII) STORIED RESIDENTIAL CUM COMMERCIAL (RETAIL) BUILDING AT THAKUR PANCHANAN ROAD, MOUZA-DABGRAM, PLOT NO.(L.R.)-266, 267, PLOT NO.(R.S.)-6/79, 6/82, 6/105, J.L. NO.-82, WARD NO.-42 (S.M.C.), KHATIAN NO.- 2911/15 (R.S.), 2062 (L.R.), SHEET NO.-94 (R.S.) & (L.R.) PARGANA-BAIKUNTHAPUR, P.S.- BHAKTINAGAR, DIST - JALPAIGURI

ARCHITECTS

AGRAWAL & AGRAWAL

BARODA KOLKATA

SCALE- 1:100	DATE	DEALT	CHECKED
SHEET NO.-48/49	31.08.2015	ADARSH ROHAN	SUPRIYA