

DOMESTICALLY APPROVED THE PLAN AND NOTES  
 DRAWING INSPECTOR GENERAL LAY OUT PLAN &  
 BUILDING APPROVER

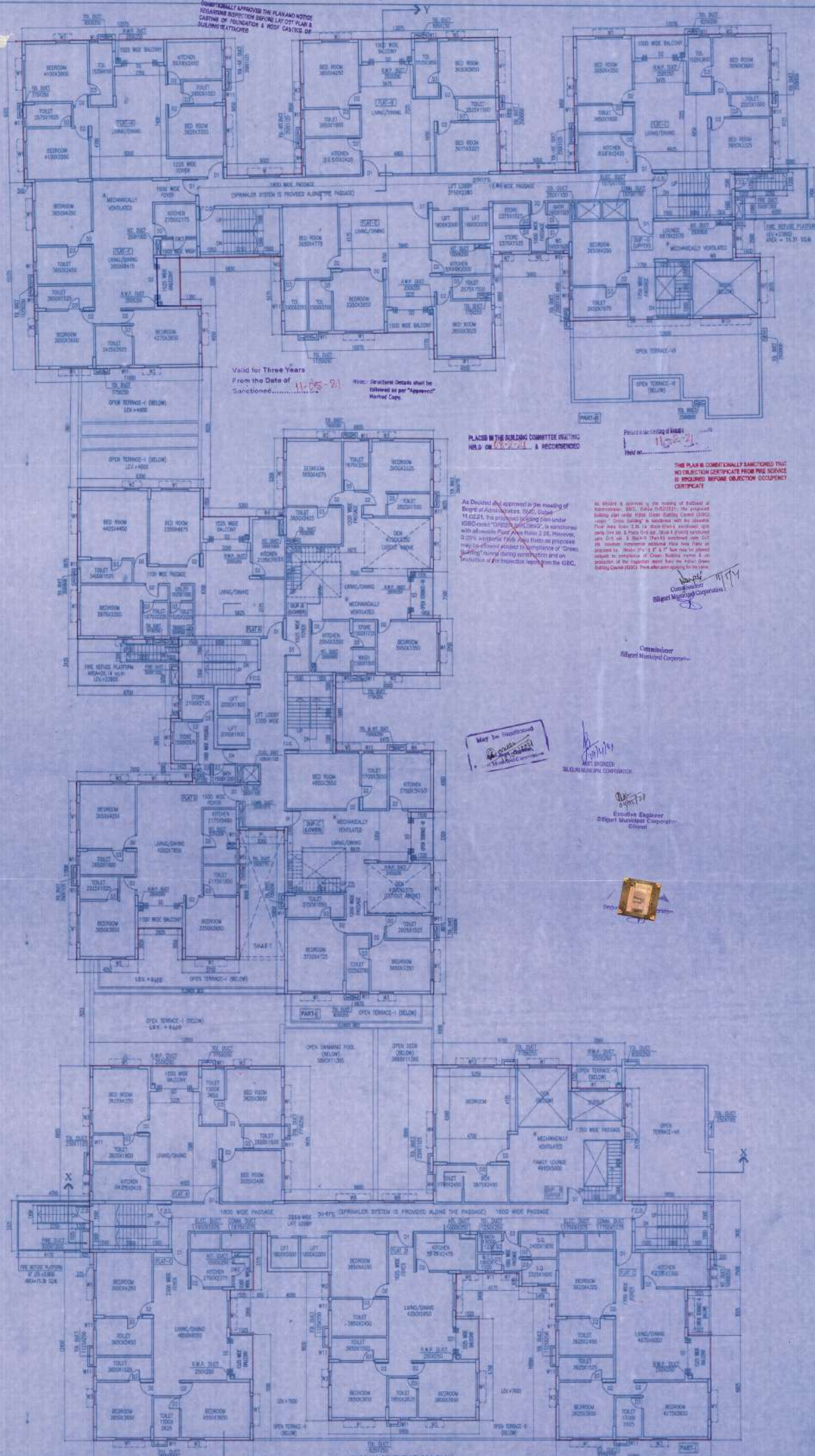

Valid for Three Years  
 From the Date of  
 Sanctioned: 11-05-21  
 Note: Structural Details shall be  
 followed as per "Approved"  
 Marked Copy.

PLACES IN THE BUILDING COMMITTEE MEETING  
 HELD ON 08-02-21 & RECOMMENDED

As Devised and approved in the meeting of Building  
 Committee of Municipal Corporation, S.No. 1022/21  
 held on 08-02-21, the proposed building plan under  
 S.No. 1022/21, is approved with the following  
 conditions: 1. The building shall be constructed  
 in accordance with the provisions of the  
 Building Code of India, 1973, and the  
 bye-laws of the Corporation. 2. The  
 building shall be constructed in  
 accordance with the provisions of the  
 Building Code of India, 1973, and the  
 bye-laws of the Corporation. 3. The  
 building shall be constructed in  
 accordance with the provisions of the  
 Building Code of India, 1973, and the  
 bye-laws of the Corporation.

THIS PLAN IS CONDITIONALLY SANCTIONED THAT  
 NO OBJECTION CERTIFICATE FROM FIRE SERVICE  
 IS REQUIRED BEFORE OCCUPANCY  
 CERTIFICATE

As Approved & approved in the meeting of Building  
 Committee of Municipal Corporation, S.No. 1022/21  
 held on 08-02-21, the proposed building plan under  
 S.No. 1022/21, is approved with the following  
 conditions: 1. The building shall be constructed  
 in accordance with the provisions of the  
 Building Code of India, 1973, and the  
 bye-laws of the Corporation. 2. The  
 building shall be constructed in  
 accordance with the provisions of the  
 Building Code of India, 1973, and the  
 bye-laws of the Corporation. 3. The  
 building shall be constructed in  
 accordance with the provisions of the  
 Building Code of India, 1973, and the  
 bye-laws of the Corporation.

As Approved & approved in the meeting of Building  
 Committee of Municipal Corporation, S.No. 1022/21  
 held on 08-02-21, the proposed building plan under  
 S.No. 1022/21, is approved with the following  
 conditions: 1. The building shall be constructed  
 in accordance with the provisions of the  
 Building Code of India, 1973, and the  
 bye-laws of the Corporation. 2. The  
 building shall be constructed in  
 accordance with the provisions of the  
 Building Code of India, 1973, and the  
 bye-laws of the Corporation. 3. The  
 building shall be constructed in  
 accordance with the provisions of the  
 Building Code of India, 1973, and the  
 bye-laws of the Corporation.

As Approved & approved in the meeting of Building  
 Committee of Municipal Corporation, S.No. 1022/21  
 held on 08-02-21, the proposed building plan under  
 S.No. 1022/21, is approved with the following  
 conditions: 1. The building shall be constructed  
 in accordance with the provisions of the  
 Building Code of India, 1973, and the  
 bye-laws of the Corporation. 2. The  
 building shall be constructed in  
 accordance with the provisions of the  
 Building Code of India, 1973, and the  
 bye-laws of the Corporation. 3. The  
 building shall be constructed in  
 accordance with the provisions of the  
 Building Code of India, 1973, and the  
 bye-laws of the Corporation.

May be sanctioned  
 As per the provisions of the Building Code of India, 1973, and the bye-laws of the Corporation.

As per the provisions of the Building Code of India, 1973, and the bye-laws of the Corporation.

As per the provisions of the Building Code of India, 1973, and the bye-laws of the Corporation.

As per the provisions of the Building Code of India, 1973, and the bye-laws of the Corporation.

OWNER  
 SARATHI REALTORS PVT. LTD.  
 808, 810, 812, 814, 816, 818, 820, 822, 824, 826, 828, 830, 832, 834, 836, 838, 840, 842, 844, 846, 848, 850, 852, 854, 856, 858, 860, 862, 864, 866, 868, 870, 872, 874, 876, 878, 880, 882, 884, 886, 888, 890, 892, 894, 896, 898, 900, 902, 904, 906, 908, 910, 912, 914, 916, 918, 920, 922, 924, 926, 928, 930, 932, 934, 936, 938, 940, 942, 944, 946, 948, 950, 952, 954, 956, 958, 960, 962, 964, 966, 968, 970, 972, 974, 976, 978, 980, 982, 984, 986, 988, 990, 992, 994, 996, 998, 1000

ADDRESS  
 100, 102, 104, 106, 108, 110, 112, 114, 116, 118, 120, 122, 124, 126, 128, 130, 132, 134, 136, 138, 140, 142, 144, 146, 148, 150, 152, 154, 156, 158, 160, 162, 164, 166, 168, 170, 172, 174, 176, 178, 180, 182, 184, 186, 188, 190, 192, 194, 196, 198, 200, 202, 204, 206, 208, 210, 212, 214, 216, 218, 220, 222, 224, 226, 228, 230, 232, 234, 236, 238, 240, 242, 244, 246, 248, 250, 252, 254, 256, 258, 260, 262, 264, 266, 268, 270, 272, 274, 276, 278, 280, 282, 284, 286, 288, 290, 292, 294, 296, 298, 300, 302, 304, 306, 308, 310, 312, 314, 316, 318, 320, 322, 324, 326, 328, 330, 332, 334, 336, 338, 340, 342, 344, 346, 348, 350, 352, 354, 356, 358, 360, 362, 364, 366, 368, 370, 372, 374, 376, 378, 380, 382, 384, 386, 388, 390, 392, 394, 396, 398, 400, 402, 404, 406, 408, 410, 412, 414, 416, 418, 420, 422, 424, 426, 428, 430, 432, 434, 436, 438, 440, 442, 444, 446, 448, 450, 452, 454, 456, 458, 460, 462, 464, 466, 468, 470, 472, 474, 476, 478, 480, 482, 484, 486, 488, 490, 492, 494, 496, 498, 500, 502, 504, 506, 508, 510, 512, 514, 516, 518, 520, 522, 524, 526, 528, 530, 532, 534, 536, 538, 540, 542, 544, 546, 548, 550, 552, 554, 556, 558, 560, 562, 564, 566, 568, 570, 572, 574, 576, 578, 580, 582, 584, 586, 588, 590, 592, 594, 596, 598, 600, 602, 604, 606, 608, 610, 612, 614, 616, 618, 620, 622, 624, 626, 628, 630, 632, 634, 636, 638, 640, 642, 644, 646, 648, 650, 652, 654, 656, 658, 660, 662, 664, 666, 668, 670, 672, 674, 676, 678, 680, 682, 684, 686, 688, 690, 692, 694, 696, 698, 700, 702, 704, 706, 708, 710, 712, 714, 716, 718, 720, 722, 724, 726, 728, 730, 732, 734, 736, 738, 740, 742, 744, 746, 748, 750, 752, 754, 756, 758, 760, 762, 764, 766, 768, 770, 772, 774, 776, 778, 780, 782, 784, 786, 788, 790, 792, 794, 796, 798, 800, 802, 804, 806, 808, 810, 812, 814, 816, 818, 820, 822, 824, 826, 828, 830, 832, 834, 836, 838, 840, 842, 844, 846, 848, 850, 852, 854, 856, 858, 860, 862, 864, 866, 868, 870, 872, 874, 876, 878, 880, 882, 884, 886, 888, 890, 892, 894, 896, 898, 900, 902, 904, 906, 908, 910, 912, 914, 916, 918, 920, 922, 924, 926, 928, 930, 932, 934, 936, 938, 940, 942, 944, 946, 948, 950, 952, 954, 956, 958, 960, 962, 964, 966, 968, 970, 972, 974, 976, 978, 980, 982, 984, 986, 988, 990, 992, 994, 996, 998, 1000

REQUIREMENT OF WINDOWS

NO.	AREA	NO. OF WINDOWS	NO. OF WINDOWS	NO. OF WINDOWS
1	100	100	100	100
2	200	200	200	200
3	300	300	300	300
4	400	400	400	400
5	500	500	500	500
6	600	600	600	600
7	700	700	700	700
8	800	800	800	800
9	900	900	900	900
10	1000	1000	1000	1000

CERTIFICATE OF OWNER  
 I HEREBY CERTIFY THAT I HAVE GONE THROUGH THE BUILDING  
 RULES FOR BUILDING AND PLANNING DEVELOPMENT  
 AUTHORITY AND ALSO UNDER TAKE TO ABIDE BY  
 THOSE RULES BEING AND UNDER CONSTRUCTION  
 OF THE BUILDING.

SARATHI REALTORS PVT. LTD.  
 DIRECTOR

SIGNATURE OF OWNER  
 CERTIFICATE OF STRUCTURAL STABILITY  
 I HEREBY CERTIFY THAT THE FOUNDATION AND  
 SUPERSTRUCTURE OF THE BUILDING PROPOSED FOR  
 CONSTRUCTION ON PLOT NO. 42, 44, 46, 48, 50, 52, 54, 56, 58, 60, 62, 64, 66, 68, 70, 72, 74, 76, 78, 80, 82, 84, 86, 88, 90, 92, 94, 96, 98, 100, 102, 104, 106, 108, 110, 112, 114, 116, 118, 120, 122, 124, 126, 128, 130, 132, 134, 136, 138, 140, 142, 144, 146, 148, 150, 152, 154, 156, 158, 160, 162, 164, 166, 168, 170, 172, 174, 176, 178, 180, 182, 184, 186, 188, 190, 192, 194, 196, 198, 200, 202, 204, 206, 208, 210, 212, 214, 216, 218, 220, 222, 224, 226, 228, 230, 232, 234, 236, 238, 240, 242, 244, 246, 248, 250, 252, 254, 256, 258, 260, 262, 264, 266, 268, 270, 272, 274, 276, 278, 280, 282, 284, 286, 288, 290, 292, 294, 296, 298, 300, 302, 304, 306, 308, 310, 312, 314, 316, 318, 320, 322, 324, 326, 328, 330, 332, 334, 336, 338, 340, 342, 344, 346, 348, 350, 352, 354, 356, 358, 360, 362, 364, 366, 368, 370, 372, 374, 376, 378, 380, 382, 384, 386, 388, 390, 392, 394, 396, 398, 400, 402, 404, 406, 408, 410, 412, 414, 416, 418, 420, 422, 424, 426, 428, 430, 432, 434, 436, 438, 440, 442, 444, 446, 448, 450, 452, 454, 456, 458, 460, 462, 464, 466, 468, 470, 472, 474, 476, 478, 480, 482, 484, 486, 488, 490, 492, 494, 496, 498, 500, 502, 504, 506, 508, 510, 512, 514, 516, 518, 520, 522, 524, 526, 528, 530, 532, 534, 536, 538, 540, 542, 544, 546, 548, 550, 552, 554, 556, 558, 560, 562, 564, 566, 568, 570, 572, 574, 576, 578, 580, 582, 584, 586, 588, 590, 592, 594, 596, 598, 600, 602, 604, 606, 608, 610, 612, 614, 616, 618, 620, 622, 624, 626, 628, 630, 632, 634, 636, 638, 640, 642, 644, 646, 648, 650, 652, 654, 656, 658, 660, 662, 664, 666, 668, 670, 672, 674, 676, 678, 680, 682, 684, 686, 688, 690, 692, 694, 696, 698, 700, 702, 704, 706, 708, 710, 712, 714, 716, 718, 720, 722, 724, 726, 728, 730, 732, 734, 736, 738, 740, 742, 744, 746, 748, 750, 752, 754, 756, 758, 760, 762, 764, 766, 768, 770, 772, 774, 776, 778, 780, 782, 784, 786, 788, 790, 792, 794, 796, 798, 800, 802, 804, 806, 808, 810, 812, 814, 816, 818, 820, 822, 824, 826, 828, 830, 832, 834, 836, 838, 840, 842, 844, 846, 848, 850, 852, 854, 856, 858, 860, 862, 864, 866, 868, 870, 872, 874, 876, 878, 880, 882, 884, 886, 888, 890, 892, 894, 896, 898, 900, 902, 904, 906, 908, 910, 912, 914, 916, 918, 920, 922, 924, 926, 928, 930, 932, 934, 936, 938, 940, 942, 944, 946, 948, 950, 952, 954, 956, 958, 960, 962, 964, 966, 968, 970, 972, 974, 976, 978, 980, 982, 984, 986, 988, 990, 992, 994, 996, 998, 1000

As per the provisions of the Building Code of India, 1973, and the bye-laws of the Corporation.

As per the provisions of the Building Code of India, 1973, and the bye-laws of the Corporation.

As per the provisions of the Building Code of India, 1973, and the bye-laws of the Corporation.

As per the provisions of the Building Code of India, 1973, and the bye-laws of the Corporation.

As per the provisions of the Building Code of India, 1973, and the bye-laws of the Corporation.

As per the provisions of the Building Code of India, 1973, and the bye-laws of the Corporation.

As per the provisions of the Building Code of India, 1973, and the bye-laws of the Corporation.

As per the provisions of the Building Code of India, 1973, and the bye-laws of the Corporation.

As per the provisions of the Building Code of India, 1973, and the bye-laws of the Corporation.

As per the provisions of the Building Code of India, 1973, and the bye-laws of the Corporation.

OVERALL SEVENTH FLOOR PLAN