

PARTY COPY

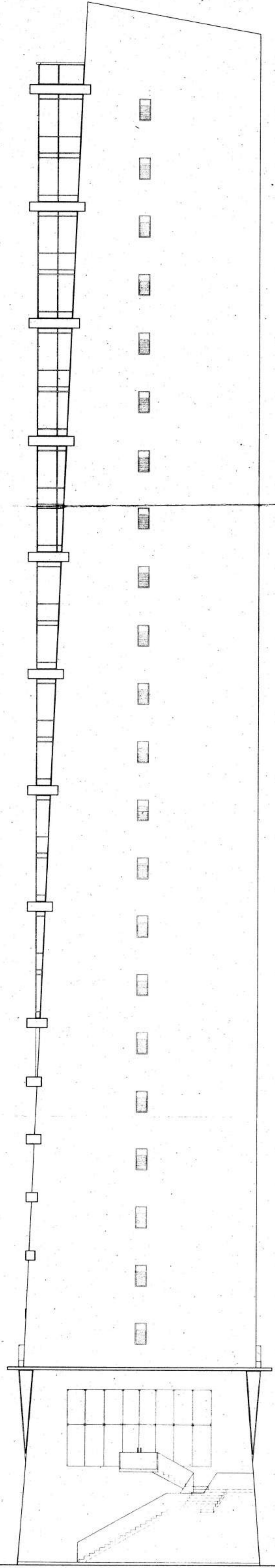

THE SANCTION IS VALID UP TO 08/09/2022



FRONT ELEVATION

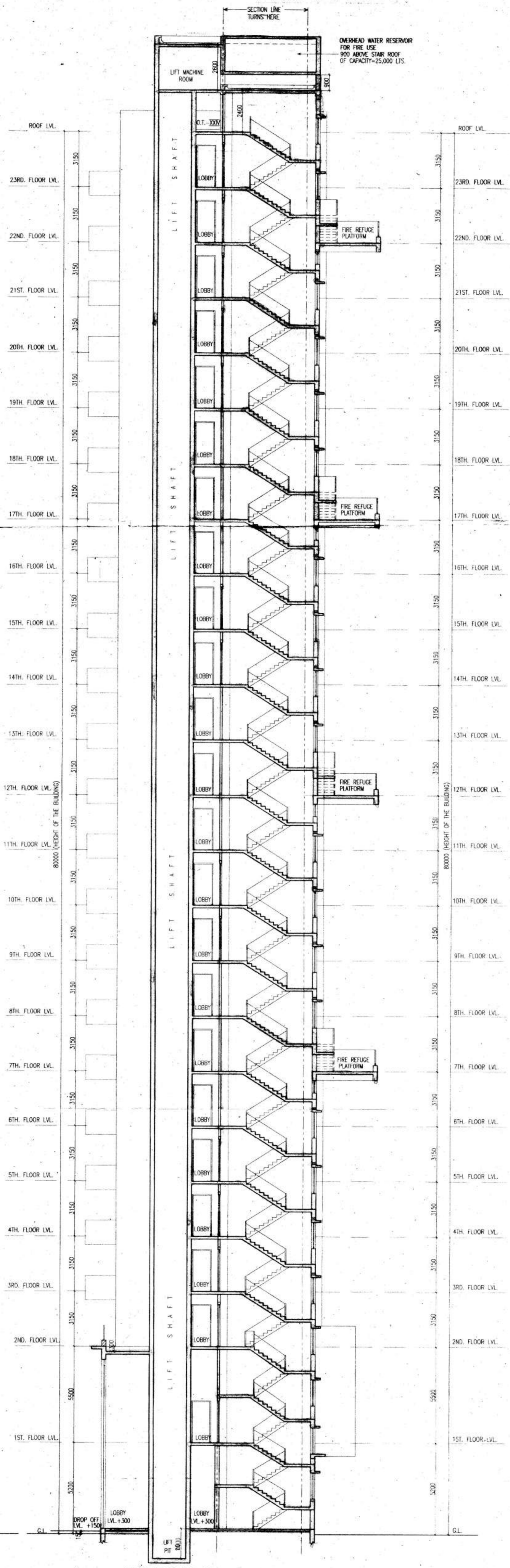

SECTION- 'A-A'

DAKODAR ROPEWAYS & INFRA LIMITED & B OTHERS CO.
Rupalan
 Constituted Attorney

SIGNATURE OF OWNER.

CERTIFICATE OF STRUCTURAL ENGINEER.
 THIS IS TO CERTIFY THAT THE STRUCTURAL DESIGN AND SUPER STRUCTURE OF THE BUILDING HAS BEEN MADE BY ME CONSIDERING ALL POSSIBLE LOADS INCLUDING THE SEISMIC LOAD AS PER THE NATIONAL BUILDING CODE OF INDIA AND CERTIFIED THAT IT IS SAFE AND STABLE IN ALL RESPECTS.

Sanjiv
 SANJIV J. PAREKH
 M.E.(STRUCT), B.G.E., PGCCM,
 C.(ENG)-I, MSCE, ASCE, FIE-(F-418202-4)
 E.S.E. No. 104 (I) K.M.C.

SIGNATURE OF STRUCTURAL ENGG.

Sanjib
 SANJIB GUHA
 BSC, BCE, FIE-(F-115664-5)
 CHARTERED ENGINEERS
 KMC, E.S.C. No. - 1/86

SIGNATURE OF STRUCTURAL REVIEWER

Jishnu
 JISHNU PAL
 B.Tech (Civil), M.E. (Geo-tech)

SIGNATURE OF GEO TECHNICAL ENGG.

CERTIFICATE OF ARCHITECT
 I DO HEREBY CERTIFY WITH FULL RESPONSIBILITY THAT THE BUILDING PLAN HAS BEEN DRAWN UP AS PER K.M.C. BUILDING RULE - 2009 AS AMENDED FROM TIME TO TIME THAT THE WIDTH OF THE ADJUTING ROAD CONFORM WITH THE PLAN AND IT IS A BUILDABLE SITE. NOT A TANK OR A FILLED UP TANK. THE SITE PLAN, LOCATION PLAN AGREES WITH THE SITE. THE PLOT IS DEMARCATED BY BOUNDARY WALLS & MEASUREMENTS TALLY WITH THE REGD. DEED PLAN. THE EXISTING STRUCTURE AS SHOWN FULLY OCCUPIED BY OWNERS AS PER OWNERS UNDERTAKING.

Jay Prakash
 JAY PRAKASH BHARAT KUMAR AGRAWAL
 B. Arch., A.I.A.
 Reg. No. CA/581/10098
 ARCHITECT SL. NO. - 32(A)

SIGNATURE OF ARCHITECT

TITLE:
 FRONT ELEVATION & SECTION- 'A-A'

PROJECT :- PROPOSED PLAN OF (G+23) STORED RESIDENTIAL BUILDING AT PREMISES NO. 14A, DEBENDRA LAL KHAN ROAD, KOLKATA-25, WARD NO. - 071, BOROUGH - IX, P.S. - BHAWANIPORE, U.S. 395 OF KMC ACT 1980 COMPLYING BUILDING RULE 2009 (AMENDED)

ARCHITECTS

AGRAWAL & AGRAWAL

BARODA KOLKATA

SCALE	DATE	DEALT	CHECKED
1:100	20.09.14	TARAK	SUPRIYA