

SCHEDULE OF DOORS & WINDOWS

TYPE	SILL	LINTEL	SIZE	TYPE	SILL	LINTEL	SIZE
D	-	2100	1500X2100	W1	900	2100	1800X1200
D1	-	2100	1200X2100	W2	900	2100	900X1200
D2	-	2100	900X2100	W3	900	2100	1200X1200
D3	-	2100	825X2100	W4	900	2100	2950X1200
D4	-	2100	750X2100	W5	900	2100	2450X1200
DW1	-	2100	2400X2100	WK1	1050	2100	900X1050
DW2	-	2100	1800X2100	WK2	1050	2100	600X1050
FCD	-	2100	1000X2100	WS1	900	2100	1200X1200
				WS2	900	2100	900X1200
				V1	1200	2100	800X900
				V2	1200	2100	950X900

GENERAL NOTES

1. ALL DIMENSIONS ARE IN MM.
2. ALL EXTERNAL WALLS 250TH. & 200TH. & INTERNAL WALLS 125 & 75 THK. UNLESS OTHERWISE MENTIONED.
3. ALL MASONRY WORKS ARE BOUNDED BY CEMENT MORTAR (1:6) & (1:4).
4. EXTERNAL PLASTER IS 25TH. & INTERNAL PLASTER IS 12MM. TH WITH 1:4 MORTAR.
5. ALL CONC. GRADE IS M200 (1:1.5:3).

CERTIFICATE OF OWNER

CERTIFIED THAT I HAVE GONE THROUGH THE BLDG. RULES FOR RAJARHAT GOPALPUR MUNICIPALITY IN VOUGE & ALSO UNDERTAKE TO ABIDE BY THOSE RULES DURING AND AFTER CONSTRUCTION OF BLDG.

ARCH INFRA PROPERTIES PVT. LTD.
Rajendra Kumar Sonagi
Authorised Signatory

SIGNATURE OF OWNER

CERTIFICATE OF ENGINEER

WE HEREBY CERTIFY THAT THE FOUNDATION AND SUPERSTRUCTURE OF THE BUILDING PROPOSED B+G+X STORED (33.3 M. HIGH) RESIDENTIAL HOUSING COMPLEX AT DAG NO- 534 OF MOUZA TEKHORIA DAG NO- 139,140,143 & 144 OF MOUZA ATGHARA L.R. KHATAN NO- 1654,1643,1662, 1639, 1653, 1640, 707, 707, 1642, 1645, 1637, 1663, 1666, 1656, 1663, 1650, 1657, 1637, 1646, 827/653/1850, 2072, 1657, 1646, 1651, 1654, 1666, 1649, 1644, 470, 1653, 1675, 1662, 707, 1651, 781/1 & 782/2, 1658, 55, 1689/1765, 1639, 1643, 1649, 1640, 1658-PS- BAGUOHATI, JL NO- 9 & 10, WARD NO- 9, UNDER RAJARHAT GOPALPUR MUNICIPALITY DISTRICT- (N) 24 PARGANAS

HAVE BEEN SO DESIGNED, BY ME/US WILL MAKE SUCH FOUNDATION AND SUPER STRUCTURE SAFE IN ALL RESPECT INCLUDING THE CONSIDERATION OF BEARING CAPACITY AND SETTLEMENT OF SOIL ETC.

R.K.A.
Rajkumar Agarwal
Architect
Member of Council of
Architecture CA / 94 / 17940
SIGNATURE OF LBA

RAJKUMAR AGARWAL
COUNCIL REGISTRATION NO. CA/94/17940
ADDRESS:
RAJ AGRAWAL & ASSOCIATES
88, ROYD STREET (2ND FLOOR), KOLKATA-16.

SANJIV J. PAREKH
M.E. (STRUCT.), M.E. (CONST. ENGR.)
B. C. E. (FIE-018202-4)
E.S.E. NO. 104 (I) K.M.C.

SANJIV J. PAREKH
M.E. (STRUCT.), B.C.E., P.G.C.M.,
C. ENGR. I, M.S.C.E. (FIE-018202-4)
E.S.E. NO. 104 (I) K.M.C.

SIGNATURE OF STRUCTURAL ENGINEER
SANJIV J. PAREKH
ADDRESS:
53, JUSTICE CHANDRA MADHAB ROAD,
KOLKATA-20.

DR. SUJIT KUMAR BOSE
Ph.D., M.C.E. (Soil) B.C.E. (Hons)
M.G.S.
License No- BM / Geo - Tech / 17

ALOK ROY
Elitised Geotechnical Engineer
Rajpur - Sonapur Municipality
No-008/G.T. Eng.
SIGNATURE OF GEO-TECHNICAL ENGINEER
ALOK ROY
ADDRESS: 6A MILAN PARK, KOL-84

TITLE (TOWER-1&3)
TYPICAL FLOOR PLAN (1ST. TO 10TH. FLOOR) & ROOF PLAN
PROJECT
PROPOSED B+G+X STORED (33.0 M. HIGH) RESIDENTIAL HOUSING COMPLEX AT DAG NO- 534 OF MOUZA TEKHORIA DAG NO- 139,140, 143 & 144 OF MOUZA ATGHARA L.R. KHATAN NO- 1654,1643,1662, 1639, 1653, 1640, 707, 707, 1642, 1645, 1637, 1663, 1666, 1656, 1663, 1650, 1657, 1637, 1646, 827/653/1850, 2072, 1657, 1646, 1651, 1654, 1666, 1649, 1644, 470, 1653, 1675, 1662, 707, 1651, 781/1 & 782/2, 1658, 55, 1689/1765, 1639, 1643, 1649, 1640, 1658-PS- BAGUOHATI, JL NO- 9 & 10, WARD NO- 9, UNDER RAJARHAT GOPALPUR MUNICIPALITY DISTRICT- (N) 24 PARGANAS

DATE	JOB. NO.	DEALT	CHECKED	SHEET NO.
03.02.14	ARCH/2010/332	TUMPA		3 OF 13

SCALE 1:100
ARCHITECT
RAJ AGARWAL & ASSOCIATES
88, ROYD STREET,
KOLKATA - 16

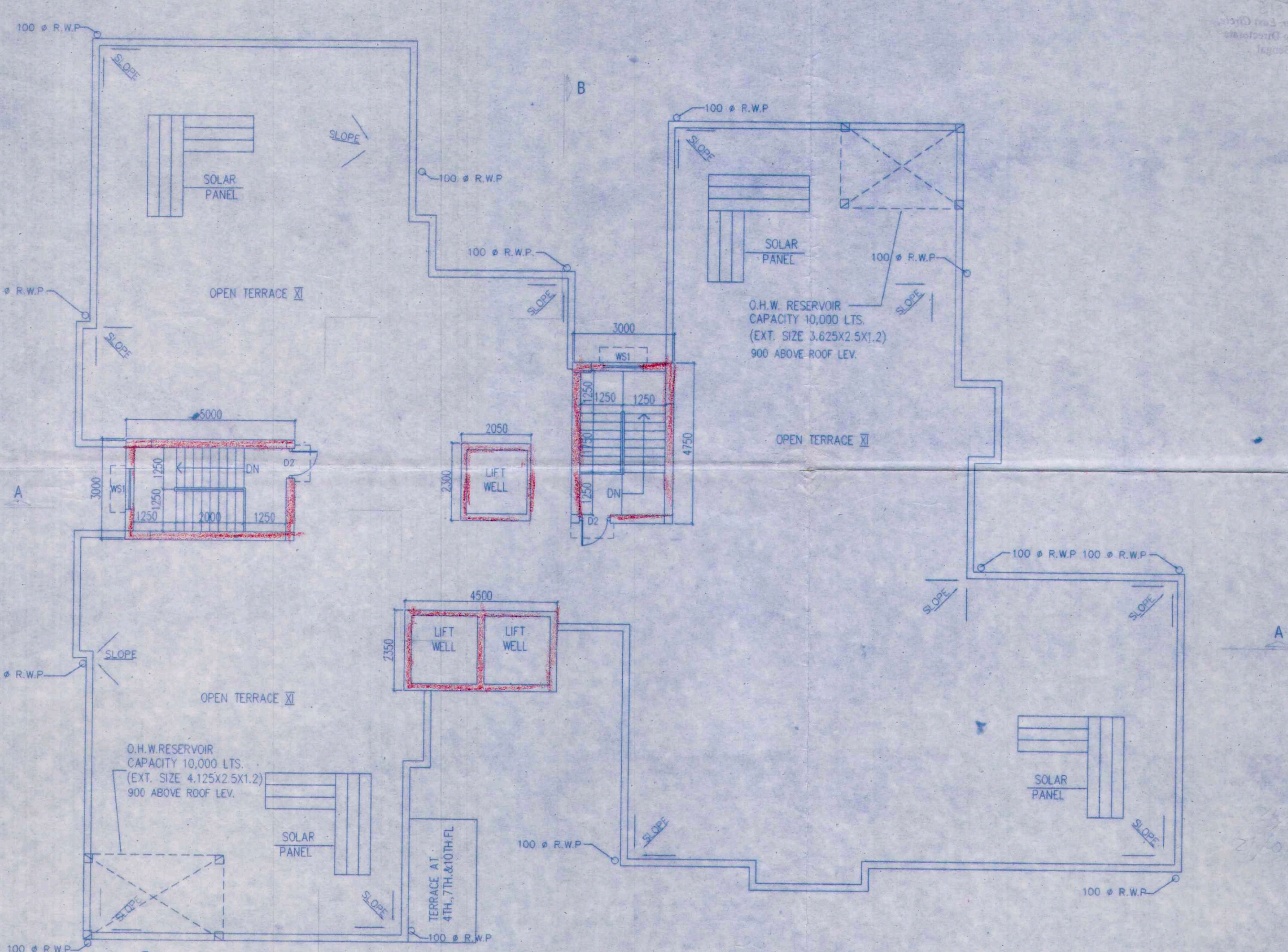

ROOF PLAN

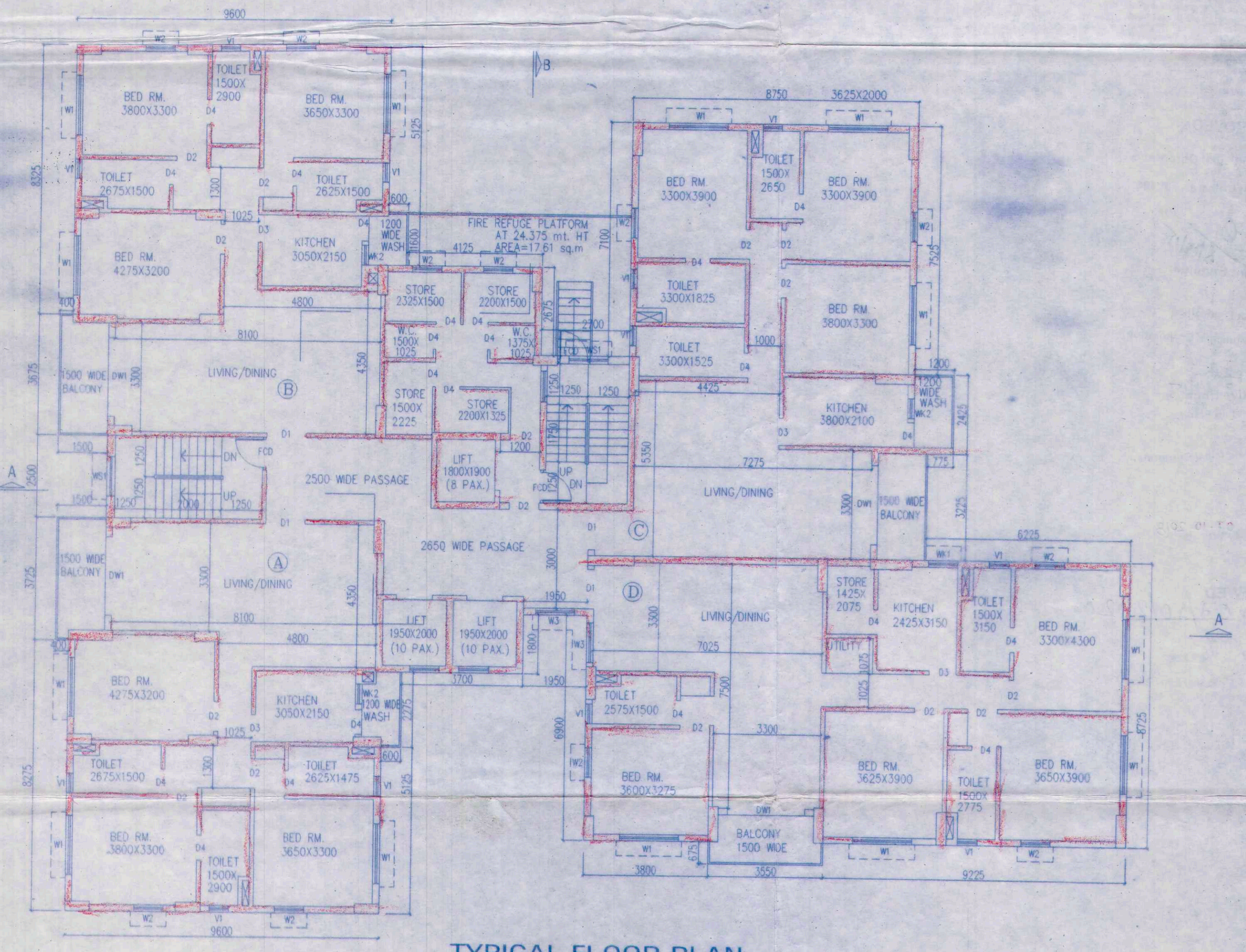

TYPICAL FLOOR PLAN (1ST. TO 10TH.)

13/05/15
Assistant Architect, East Circle,
Municipal Engineering Directorate
Govt. of West Bengal

Superintending Engineer, East Circle,
Municipal Engineering Directorate
Govt. of West Bengal

(3)

ANY DEVIATION SHALL MEAN DEMOLITION

APPROVED
Bidhannagar Municipal Corporation
Pourea Bhavan, Kolkata - 700106
No. 1311/15
Date 09/10/15

- Approved Subject to :-
- 1) Building rules for Bidhannagar Municipal Corporation shall have to be observed carefully.
 - 2) No wastage of water shall be made, check valve must be provided in ground / underground & over head reservoir.
 - 3) In no case water from rain water pipe and the surface drainage should be connected to the house sewer directly or through any yard gully.
 - 4) Plan showing internal sewer system and water supply lines have to be sanctioned separately.
 - 5) Before starting any construction it should be satisfied that the site dimension conforms with that of plans sanctioned and all the conditions as proposed in the plan shall be fulfilled.
 - 6) Road and footpath shall not be encroached by dumping of building materials mixing of mortar etc without prior permission.
 - 7) Prior to commencement of construction Form - E shall have to be submitted.

- Approved Subject to :-
- 1) Building rules for Bidhannagar Municipal Corporation shall have to be observed carefully before construction.
 - 2) No wastage of water shall be made, check valve must be provided in ground / underground & over head reservoir.
 - 3) In no case water from rain water pipe and the surface drainage should be connected to the house sewer directly or through any yard gully.

APPROVED
Bidhannagar Municipal Corporation
Pourea Bhavan, Kolkata - 700106
Assistant Engineer
Rajarhat Field Office
Bidhannagar Municipal Corporation
Executive Engineer
(Building Plan)
Bidhannagar Municipal Corporation

CHECKED BY
Assistant Engineer
Bidhannagar Municipal Corporation

Up to 07-10-2018

RENEWED
UP To 07/10/2020
Executive Engineer
(Building Plan)
Bidhannagar Municipal Corporation

CHECKED BY
Assistant Engineer
Bidhannagar Municipal Corporation