

SCHEDULE OF DOORS & WINDOWS							
TYPE	SILL	LINTEL	SIZE	TYPE	SILL	LINTEL	SIZE
D	-	2100	1500X2100	W1	900	2100	1800X2100
D1	-	2100	1200X2100	W2	900	2100	900X2100
D2	-	2100	900X2100	W3	900	2100	1200X2100
D3	-	2100	825X2100	W4	900	2100	2950X2100
D4	-	2100	750X2100	W5	900	2100	2450X2100
DW1	-	2100	12400X2100	WK1	1050	2100	900X1050
DW2	-	2100	1800X2100	WK2	1050	2100	600X1050
FCD	-	2100	1800X2100	WS1	900	2100	1200X1200
				WS2	900	2100	900X1200
				V1	1200	2100	600X1200
				V2	1200	2100	950X900

GENERAL NOTES

1. ALL DIMENSIONS ARE IN MM.
2. ALL EXTERNAL WALLS 250TH. & 200TH. & INTERNAL WALLS 125 & 75 THK. UNLESS OTHERWISE MENTIONED.
3. ALL MASONRY WORKS ARE BOUNDED BY CEMENT MORTAR (1:6) & (1:4).
4. EXTERNAL PLASTER IS 25TH. & INTERNAL PLASTER IS 12MM. TH WITH 1:4 MORTAR.
5. ALL CONC. GRADE IS M20 (1:1.5:3).

CERTIFICATE OF OWNER

CERTIFIED THAT I HAVE COME THROUGH THE BLDG. RULES FOR RAJARHAT GOPALPUR MUNICIPALITY IN VOUGE & ALSO UNDERTAKE TO ABIDE BY THOSE RULES DURING AND AFTER CONSTRUCTION OF BLDG.

ARCH INFRA PROPERTIES PVT. LTD.
 Rajendra Kumar Sarangi
 Authorised Signatory
 SIGNATURE OF OWNER

CERTIFICATE OF ENGINEER

WE HEREBY CERTIFY THAT THE FOUNDATION AND SUPERSTRUCTURE OF THE BUILDING PROPOSED B+C+X STORED (33.3 M. HEIGHT) RESIDENTIAL HOUSING COMPLEX AT DAG NO- 534 OF MOUZA TEKHORIA DAG NO- 139,140,143 & 144 OF MOUZA ATGHARA L.R. KHATIAN NO- 1654,1643,1662, 1639, 1653, 1640, 707, 707, 1642, 1645, 1637, 1663, 1666, 1656, 1663, 1650, 1657, 1637, 1646, 827/653/1850, 2072, 1657, 1646, 1651, 1654, 1666, 1649, 1644, 470, 1653, 1675, 1662, 707, 1651, 781/1 & 782/2, 1658, 55, 1689/1765, 1639, 1643, 1649, 1640, 1658.PS- BAGUJHATI, J.L. NO- 9 & 10, WARD NO- 9, UNDER RAJARHAT GOPALPUR MUNICIPALITY DISTRICT- (N) 24 PARGANAS

HAVE BEEN SO DESIGNED BY ME/US WILL MAKE SUCH FOUNDATION AND SUPER STRUCTURE SAFE IN ALL RESPECT INCLUDING THE CONSIDERATION OF BEARING CAPACITY AND SETTLEMENT OF SOIL ETC.

R. K. O.
 Rajkumar Agarwal
 Architect
 Member of Council of Architecture CA / 94 / 17940
 SIGNATURE OF LBA
 RAJKUMAR AGARWAL
 COUNCIL REGISTRATION NO. CA/94/17940
 ADDRESS
 RAJ AGARWAL & ASSOCIATES
 8B, ROYD STREET (2ND FLOOR), KOLKATA-16.

SANJIV J. PAREKH
 M.E. (STRUCT.), M.E. (CONSTR. ENGRG.)
 B. C. E. E. NO. 104 (I) K.M.C.
 SIGNATURE OF STRUCTURAL ENGINEER
 SANJIV J. PAREKH
 ADDRESS:
 53, JUSTICE CHANDRA MADHAB ROAD,
 KOLKATA-20.

DR. SUJIT KUMAR BOSE
 Ph.D., M.C.E. (Soil) B.C.E. (Hons)
 MGS
 License No- BM / Geo-Tech/ 17
 ALOK ROY
 Enlisted Geotechnical Engineer
 Rajpur - Sonarpur Municipality
 No-0081G, T. Eng.
 SIGNATURE OF GEO-TECHNICAL ENGINEER
 ALOK ROY
 ADDRESS: GA MILAN PARK, KOL-84

TITLE (TOWER-2)

TYPICAL FLOOR PLAN (1ST. TO 10TH. FLOOR) & ROOF PLAN

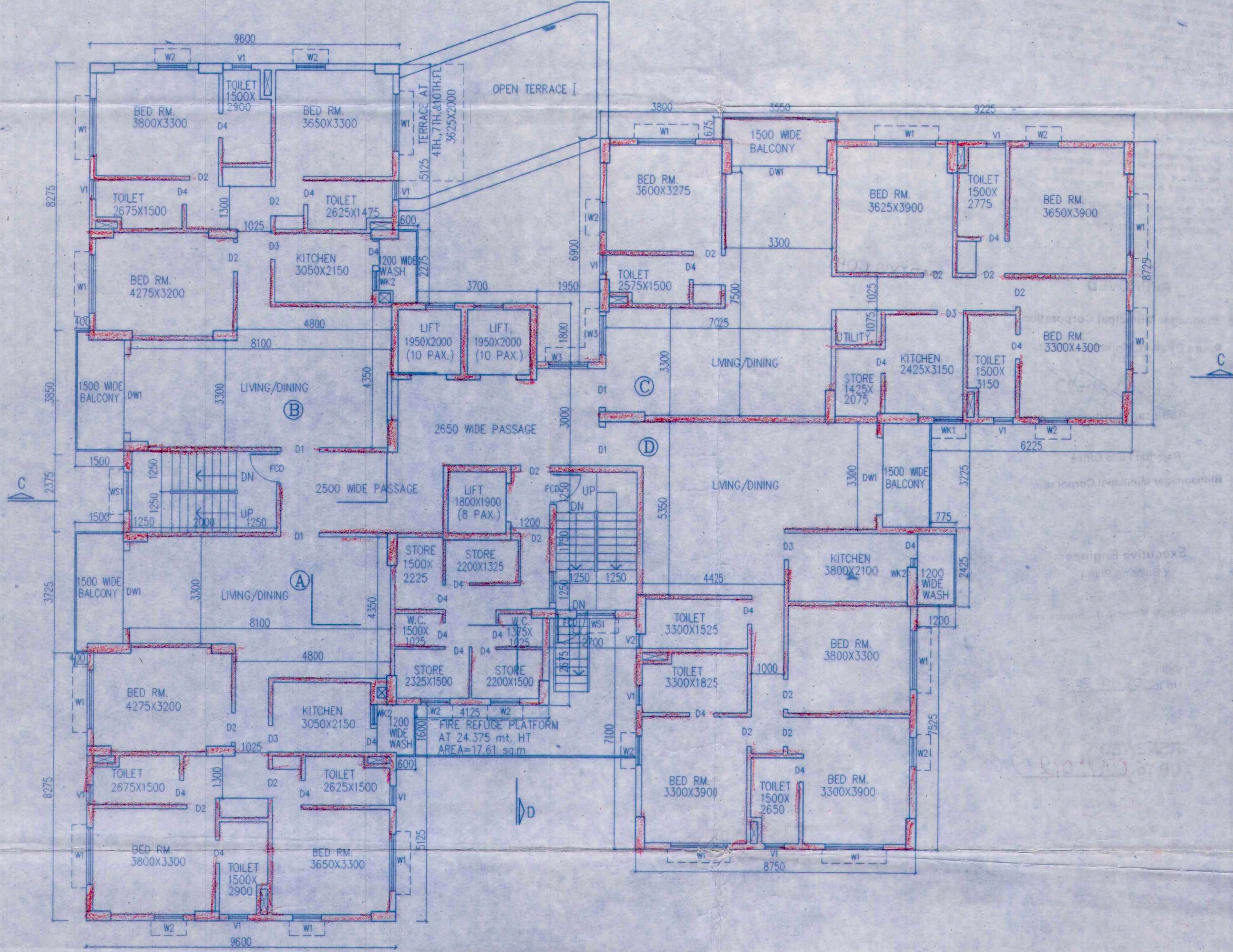

PROJECT

PROPOSED B+C+X STORED (33.3 M. HEIGHT) RESIDENTIAL HOUSING COMPLEX AT DAG NO- 534 OF MOUZA TEKHORIA DAG NO- 139,140,143 & 144 OF MOUZA ATGHARA L.R. KHATIAN NO- 1654,1643,1662, 1639, 1653, 1640, 707, 707, 1642, 1645, 1637, 1663, 1666, 1656, 1663, 1650, 1657, 1637, 1646, 827/653/1850, 2072, 1657, 1646, 1651, 1654, 1666, 1649, 1644, 470, 1653, 1675, 1662, 707, 1651, 781/1 & 782/2, 1658, 55, 1689/1765, 1639, 1643, 1649, 1640, 1658.PS- BAGUJHATI, J.L. NO- 9 & 10, WARD NO- 9, UNDER RAJARHAT GOPALPUR MUNICIPALITY DISTRICT- (N) 24 PARGANAS

DATE	JOB. NO.	DEALT	CHECKED	SHEET NO.
03.02.14	ARCH/2010/332	TUMPA		5 OF 13

SCALE 1:100

ARCHITECT

RAJ AGARWAL & ASSOCIATES
 8B, ROYD STREET,
 KOLKATA - 16

13/05/15
Assistant Architect, East Circle,
Municipal Engineering Directorate
Govt. of West Bengal

13/05/15
Superintending Engineer, East Circle,
Municipal Engineering Directorate
Govt. of West Bengal

ANY DEVIATION SHALL MEAN DEMOLITION

APPROVED

Bidhannagar Municipal Corporation

Poura Bhavan, Kolkata - 700106

No. 134/14/15
Date 08/10/15

Approved Subject to :-

- 1) Building rules for Bidhannagar Municipal Corporation shall have to observe carefully.
- 2) No wastage of water shall be made, check valve must be provided in ground / underground & over head reservoir.
- 3) In no case water from rain water pipe and the surface drainage should be connected to the house sewer directly or through any yard gully.
- 4) Plan showing internal sewer system and water supply lines have to be sanctioned separately.
- 5) Before starting any construction it should be satisfied that the site dimension conforms with that of plans sanctioned and all the conditions as proposed in the plan shall be fulfilled.
- 6) Road and footpath shall not be encroached by dumping of building materials, masonry of mortar etc without prior permission.
- 7) Prior to commencement of construction Form - E shall have to be submitted.

Approved Subject to :-

- 1) Building rules for Bidhannagar Municipal Corporation shall have to observe carefully before construction.
- 2) No wastage of water shall be made, check valve must be provided in ground / underground & over head reservoir.
- 3) In no case water from rain water pipe and the surface drainage should be connected to the house sewer directly or through any yard gully.

APPROVED

Bidhannagar Municipal Corporation

Poura Bhavan, Kolkata - 700106

Assistant Engineer

Rajarhat Field Office

Bidhannagar Municipal Corporation

Executive Engineer
(Building Plan)

Bidhannagar Municipal Corporation

Valid
Up to 07-10-2018

CHECKED BY
Assistant Engineer
Bidhannagar Municipal Corporation

RENEWED
UP To 07/10/2020

Executive Engineer
(Building Plan)
Bidhannagar Municipal Corporation

PARTY'S COPY

CHECKED BY
Sub Assistant Engineer
Bidhannagar Municipal Corporation