

13/05/15
Assistant Architect, East Circle,
Municipal Engineering Directorate
Govt. of West Bengal

Superintending Engineer, East Circle,
Municipal Engineering Directorate
Govt. of West Bengal

ANY DEVIATION SHALL MEAN DEMOLITION

APPROVED

Bidhannagar Municipal Corporation
Poura Bhavan, Kolkata - 700106

No. 1241/14/15
Date 08/10/15

Approved Subject to :-

- 1) Building rules for Bidhannagar Municipal Corporation shall have to be observed carefully.
- 2) No wastage of water shall be made, check valve must be provided in ground / underground & over head reservoir.
- 3) In no case water from rain water pipe and the surface drainage should be connected to the house sewer directly or through any yard gully.
- 4) Plan showing internal sewer system and water supply lines have to be sanctioned separately.
- 5) Before starting any construction it should be satisfied that the site dimension conforms with that of plans sanctioned and all the conditions as proposed in the plan shall be fulfilled.
- 6) Road and footpath shall not be encroached by dumping of building materials mixing of mortar etc without prior permission.
- 7) Prior to commencement of construction Form - E shall have to be submitted.

Approved Subject to :-

- 1) Building rules for Bidhannagar Municipal Corporation shall have to be observed carefully before construction.
- 2) No wastage of water shall be made, check valve must be provided in ground / underground & over head reservoir.
- 3) In no case water from rain water pipe and the surface drainage should be connected to the house sewer directly or through any yard gully.

APPROVED

Bidhannagar Municipal Corporation
Poura Bhavan, Kolkata - 700106

8/10/15
Assistant Engineer

Rajarhat Field Office
Bidhannagar Municipal Corporation

8/10/15
Executive Engineer
(Building Plan)

Bidhannagar Municipal Corporation

Valid 01/10/2018
Up to.....

PART 1 & COPY

CHECKED BY
Sub Assistant Engineer
Bidhannagar Municipal Corporation

①

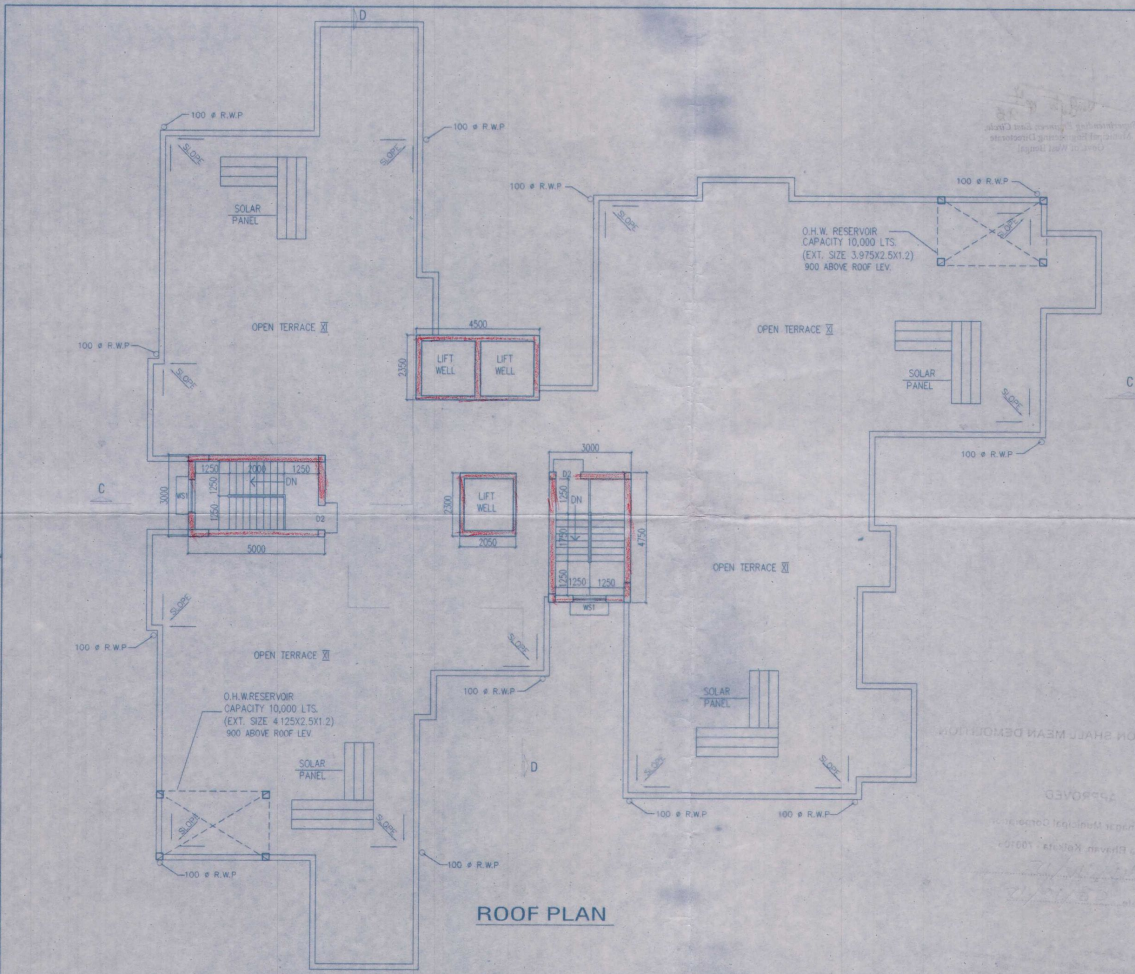

SCHEDULE OF DOORS & WINDOWS

| TYPE | SILL | LINTEL | SIZE | TYPE | SILL | LINTEL | SIZE |
|------|------|--------|------------|------|------|--------|-----------|
| D | - | 2100 | 1500X2100 | W1 | 900 | 2100 | 1800X2100 |
| D1 | - | 2100 | 1200X2100 | W2 | 500 | 2100 | 900X2100 |
| D2 | - | 2100 | 900X2100 | W3 | 500 | 2100 | 1200X2100 |
| D3 | - | 2100 | 825X2100 | W4 | 500 | 2100 | 2550X2100 |
| D4 | - | 2100 | 1750X2100 | W5 | 500 | 2100 | 2450X2100 |
| DW1 | - | 2100 | 12400X2100 | WK1 | 1050 | - | 900X1050 |
| DW2 | - | 2100 | 1800X2100 | WK2 | 1050 | 2100 | 600X1050 |
| FCD | - | 2100 | 1000X2100 | WS1 | 500 | 2100 | 1500X2100 |
| | | | | WS2 | 500 | 2100 | 3000X2100 |
| | | | | V1 | 1000 | 2100 | 1800X2100 |
| | | | | V2 | 1200 | 2100 | 550X900 |

GENERAL NOTES

1. ALL DIMENSIONS ARE IN MM.
2. ALL EXTERNAL WALLS 200TH & 200TH & INTERNAL WALLS 125 & 75 MM. UNLESS OTHERWISE MENTIONED.
3. ALL MASONRY WORKS ARE BOUNDED BY CEMENT MORTAR (1:6) & (1:4).
4. EXTERNAL PLASTER IS 20TH & INTERNAL PLASTER IS 12MM TH WITH 1:4 MORTAR.
5. ALL CONC. GRADE IS M20 (1:1.5:3).

CERTIFICATE OF OWNER

CERTIFIED THAT I HAVE GONE THROUGH THE BLDG. RULES FOR RAJARHAT COPALPUR MUNICIPALITY IN MOUCE & ALSO UNDERTAKE TO ABIDE BY THESE RULES DURING AND AFTER CONSTRUCTION OF BLDG.

AROH INFRA PROPERTIES PVT. LTD.
Rajendar Kumar Sanyal
 Authorized Signatory
 SIGNATURE OF OWNER

CERTIFICATE OF ENGINEER

WE HEREBY CERTIFY THAT THE FOUNDATION AND SUPERSTRUCTURE OF THE BUILDING PROPOSED B+G+X STORED (33.3 M. HIGH) RESIDENTIAL HOUSING COMPLEX AT DRC NO- 534 OF MOUZA TEGHORA DAG NO- 139,140,143 & 144 OF MOUZA ATGHARA L.R. KHATAN NO- 1854,1643,1662, 1639, 1653, 1640, 707, 707, 1642, 1645, 1637, 1665, 1666, 1656, 1663, 1650, 1657, 1637, 1646, 827/653/1850, 2072, 1657, 1646, 1651, 1654, 1666, 1649, 1644, 470, 1653, 1676, 1662, 707, 1651, 781/1 & 782/2, 1658, 55, 1689/1765, 1639, 1643, 1649, 1640, 1658-PS- BACHHATI, J. NO- 9 & 10, WARD NO- 9, UNDER RAJARHAT COPALPUR MUNICIPALITY DISTRICT- (N) 24 PARGANAS

HAVE BEEN SO DESIGNED BY ME/US WILL MAKE SUCH FOUNDATION AND SUPER STRUCTURE SAFE IN ALL RESPECT INCLUDING THE CONSIDERATION OF BEARING CAPACITY AND SETTLEMENT OF SOIL ETC.

Raj Kumar Agarwal
 Raj Kumar Agarwal
 Architect
 Member of Council of Architecture CA / 94 / 17940
 SIGNATURE OF I.S.A
 RAJ KUMAR AGARWAL
 COUNCIL REGISTRATION NO. CA/94/17940
 ADDRESS:
 RAJ AGRAWAL & ASSOCIATES
 88, ROYD STREET (2ND FLOOR), KOLKATA-16

Sanjiv J. Parekh
 SANJIV J. PAREKH
 M.E. STRUCTURAL ENGINEER
 (CENGL-1) MISE (ASCE FILE-1018024)
 E.S.E. NO. 104 (I) K.A.C.
 SIGNATURE OF STRUCTURAL ENGINEER
 SANJIV J. PAREKH
 ADDRESS:
 53, JUSTICE CHANDRA MADHAB ROAD,
 KOLKATA-20

Alok Roy
 DR. SHRI KUMAR BOUL
 PH.D., M.C.E (SOL) (I.C.E. (INDIA))
 MGS
 License No. - EN / Geo Arch 177
 ALOK ROY
 Enlisted Geotechnical Engineer
 Rajar - Sonarpur Municipality
 No.-00816. T. Eng.
 SIGNATURE OF GEO-TECHNICAL ENGINEER
 ALOK ROY
 ADDRESS: MANI PARK, KOL-84

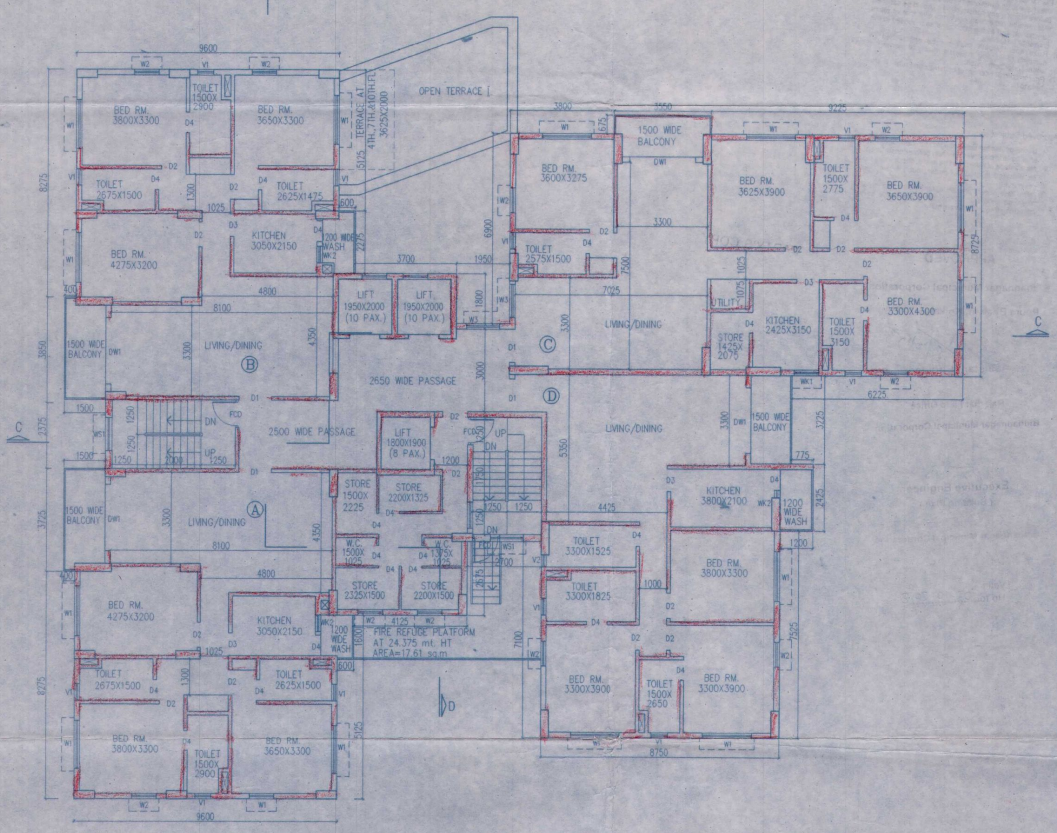

TYPICAL FLOOR PLAN (1ST TO 10TH)

TITLE (TOWER-2)

TYPICAL FLOOR PLAN (1ST TO 10TH FLOOR) & ROOF PLAN

PROJECT

PROPOSED B+G+X STORED 133.3 M. HIGH RESIDENTIAL HOUSING COMPLEX AT DRC NO- 534 OF MOUZA TEGHORA DAG NO- 139,140,143 & 144 OF MOUZA ATGHARA L.R. KHATAN NO- 1854,1643,1662, 1639, 1653, 1640, 707, 707, 1642, 1645, 1637, 1663, 1666, 1656, 1663, 1650, 1657, 1637, 1646, 827/653/1850, 2072, 1657, 1646, 1651, 1654, 1666, 1649, 1644, 470, 1653, 1676, 1662, 707, 1651, 781/1 & 782/2, 1658, 55, 1689/1765, 1639, 1643, 1649, 1640, 1658-PS- BACHHATI, J. NO- 9 & 10, WARD NO- 9, UNDER RAJARHAT COPALPUR MUNICIPALITY DISTRICT- (N) 24 PARGANAS

| DATE | JOB. NO. | DEALT | CHECKED | SHEET NO. |
|----------|---------------|-------|---------|-----------|
| 03.02.14 | ABCH/2010/382 | TUMPA | | 5 OF 13 |

SCALE 1:100

ARCHITECT

RAJ AGARWAL & ASSOCIATES
 88, ROYD STREET,
 KOLKATA - 16