

1089
1089
1089

50RS.



1000/-

1000/-

1000/-

1000/-

1000/-

1000/-

1000/-

1000/-

1000/-

1000/-

1000/-

1000/-

1000/-

1000/-

1000/-

1000/-

1000/-

1000/-

1000/-

142-501 5/4/21

15 Sanyal or Case
Bachchan

श्रीमान् श्रीमान्, श्रीमान्



Presenting for registration
on this day of April 1921
at the
Sub-Registrar's Office of P. 24 Parganas
District of Jharkhand

SUB REGISTRAR, SONARPUR
24-PARGANAS.

श्रीमान् श्रीमान् श्रीमान्

Free case is over
Sanyal or Case
Bachchan
Sanyal or Case
Bachchan

श्रीमान् श्रीमान् श्रीमान्

Two Rs. (Rs. 200/-)

Presented by
Nanyal or Case
Bachchan

Sub Registrar
Sonarpur
12.4.21

SUB REGISTRAR, SONARPUR
24-PARGANAS.

श्रीमान् श्रीमान् श्रीमान्

79. Sanyal or Case

12.4.21



Handwritten text in blue ink, possibly a signature or date, located below the stamp.

१. ...
 २. ...
 ३. ...
 ४. ...
 ५. ...
 ६. ...
 ७. ...
 ८. ...
 ९. ...
 १०. ...
 ११. ...
 १२. ...
 १३. ...
 १४. ...
 १५. ...
 १६. ...
 १७. ...
 १८. ...
 १९. ...
 २०. ...

Handwritten text at the bottom of the page, possibly a signature or a note.

143
4/12/21
A. N. ...
A. ...
B. ...

...



...

...

...

...

...



SUB REGISTRAR, SONARPUR
24-PARGANAS.

12.4.71

FILED
7 JUL 1988
U.S. DEPARTMENT OF AGRICULTURE
WASHINGTON, D.C.



SUB REGISTRAR, SONOMA
24-PATIGANNA

✓
12.4.21

Handwritten text in the first column, starting with a large '0'.

Handwritten title or section header in the second column.

Handwritten text in the third column, including a date '218193'.

Handwritten text in the fourth column, continuing the narrative or list.

Handwritten text at the bottom of the page.



SUB REGISTRAR, SONARPUJ
24-PARWANAN

12.4.71



SUB REGISTRAR, SONARPUR
24-PARAGANA



12.4.71

SUB REGISTRAR, SONARPUR
24-PARAGANA
19-4-71

Handwritten signature

Sub. Dist. Judge, Jharkhand
Sd/-
19.5.71
Produced by
Date of Production
Exhibit No.
Admitted without objection

Sub. Dist. Judge
19.5.71

Book No. 1
Volume No. 16
Page No. 197
Serial No. 1081
Recd. Date sent to 71

Red handwritten signature

19.5.71

Handwritten signature

MOUZA - TENTULBARIA. J.L. NO-44. P.S. SONARPUR
 DT-24 DARGANAS. A SITE PLAN OF PART OF R.S
 DAG NO-37.

SCALE 1" = 50'

P-2

K-CH - SFT
 4-4-0

AREA OF PART OF R.S. DAG NO-37

COLOURED IN RED

ADD AREA OF PART 8'0" WIDE COMMON

PASSAGE (37 PART)

TOTAL TO BE CONVEYED

4-13-25

R.S. DAG NO-43 | R.S. DAG NO 38

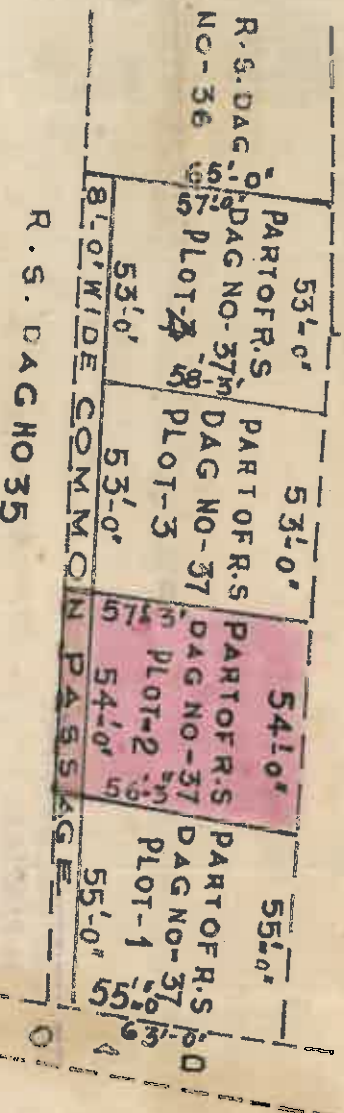

DRAWN BY -
 KAMDANARI. GARIN

