

THIS DRAWING IS THE PROPERTY OF M.N. CONSULTANTS (PVT.) LTD. AND IS MERELY LENT FOR LIMITED USE SUBJECT TO THE CONDITION THAT IT SHALL NOT BE REPRODUCED, LENT OR USED IN ANY WAY DETRIMENTAL TO OUR INTEREST

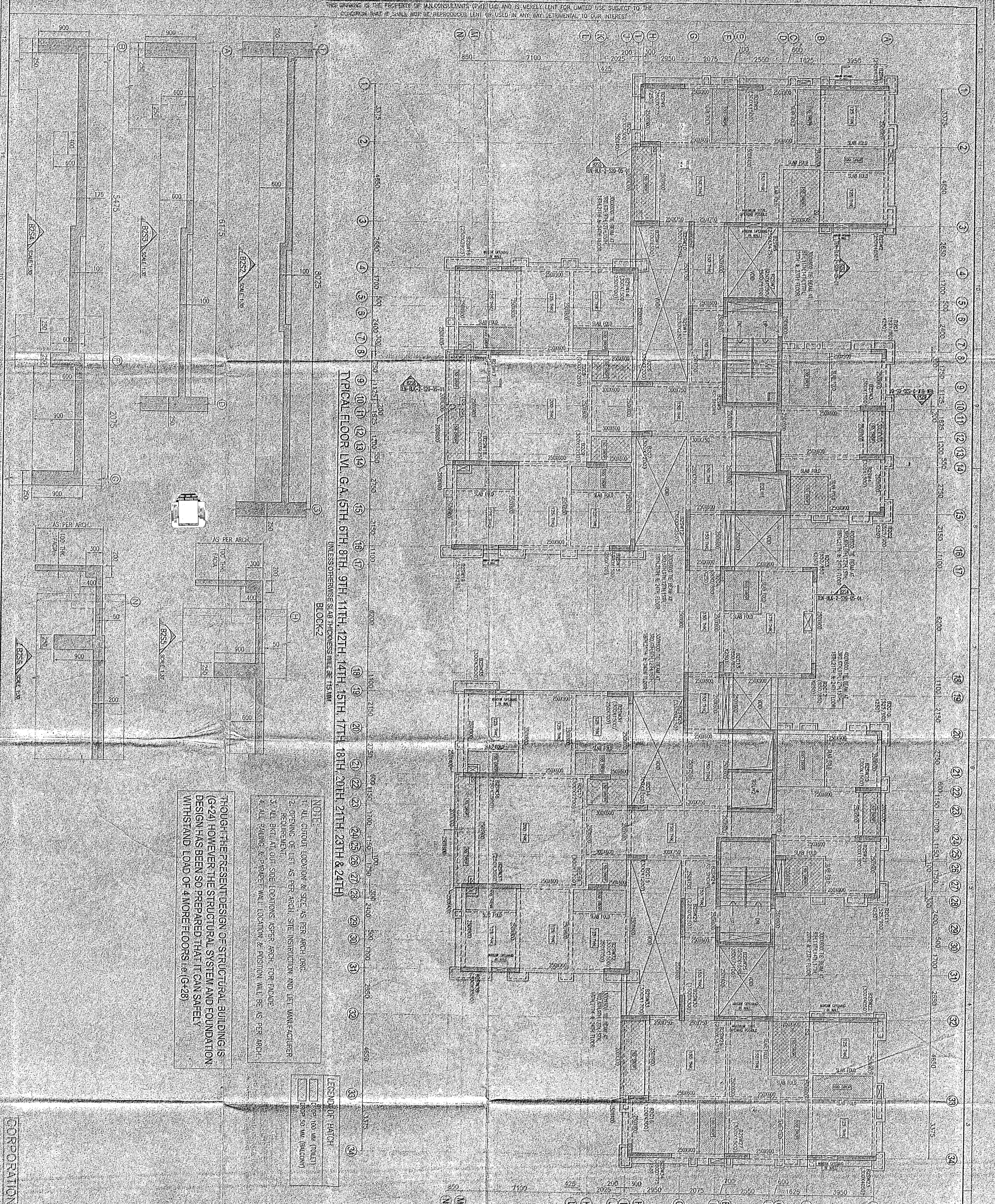

TYPICAL FLOOR LVL. G.A. (5TH, 6TH, 8TH, 9TH, 11TH, 12TH, 14TH, 15TH, 17TH, 18TH, 20TH, 21TH, 23TH & 24TH)

UNLESS OTHERWISE SLAB THICKNESS WILL BE 150MM

NOTE:  
 1. ALL CUTOUT LOCATION & SIZE AS PER ARCH. DRG.  
 2. OPENING OR LIFT AS PER ARCH. SITE INSTRUCTION AND LIFT MANUFACTURER REQUIREMENT.  
 3. ALL BPT AT OUT SIDE LOCATIONS AS PER ARCH. FOR PACKAGE  
 4. ALL PILING & GRAPHER WALL LOCATION & POSITION WILL BE AS PER ARCH.

THOUGH THE PRESENT DESIGN OF STRUCTURAL BUILDING IS (G+24) HOWEVER THE STRUCTURAL SYSTEM AND FOUNDATION DESIGN HAS BEEN SO PREPARED THAT IT CAN SAFELY WITHSTAND LOAD OF 4 MORE FLOORS i.e. (G+28)

LEGEND OF HATCH

[Symbol]	DOOR 100 MM (TOILET)
[Symbol]	DOOR 50 MM (BALCONY)

1. ALL DIMENSIONS ARE IN MM UNLESS OTHERWISE MENTIONED.
2. THE G.A. BELOW THE DRAWING IS SO DESIGNED THAT IT IS ENOUGH TO TAKE THE LOAD OF HEAVY VEHICLES LIKE FIRE TRUCKS.
3. ALL EXTERNAL WALLS ARE 300 THK. R.C. WALL & INTERNAL WALLS ARE 125 / 250 THK. UNLESS OTHERWISE MENTIONED.
4. ALL THE RECOMMENDATION OF WEST BENCH FIRE SERVICES, EXISTING STREET, INLET POINTS, VERIFIED AT SITE.
5. G.C. LADDER IS PROVIDED WITH THE CROWN OF THE ROAD LEVEL.

ASSOCIATE DEVELOPER  
 Anand Kumar Sharma  
 CONSULTANT ENGINEER

SIGNATURE OF DESIGNER  
 CERTIFICATE OF GEO-TECHNICAL ENGINEER  
 IT IS CERTIFIED THAT THE COMPREHENSIVE GEO-TECHNICAL REPORT ON SOIL INVESTIGATION HAS BEEN PREPARED BY ME FOR THE DESIGN AND CALCULATION OF THE FOUNDATION BY MAKING THE SOIL SAMPLE FOR ESTIMATION OF THE BEARING CAPACITY OF THE SOIL ON WHICH FOUNDATION OF THE STRUCTURE WILL BE CONSTRUCTED. I AT SITE SO THE FOUNDATION OF THE SOIL WERE EXAMINED THAT HAS BEEN PROVIDED IN THE GEO-TECHNICAL REPORT.

P.O. E. Testing Company Pvt. Ltd.  
 Geotechnical Consultant  
 (Regd. Ch. No. 12, D. (06/11/2011))  
 2/1, 2/2, 2/3, 2/4, 2/5, 2/6, 2/7, 2/8, 2/9, 2/10, 2/11, 2/12, 2/13, 2/14, 2/15, 2/16, 2/17, 2/18, 2/19, 2/20, 2/21, 2/22, 2/23, 2/24, 2/25, 2/26, 2/27, 2/28, 2/29, 2/30, 2/31, 2/32, 2/33, 2/34

SIGNATURE OF STRUCTURAL ENGINEER  
 CERTIFICATE OF STRUCTURAL ENGINEER  
 I AM CERTIFIED THAT THE STRUCTURAL DESIGN & DRAWINGS OF BOTH FOUNDATION & SUPER STRUCTURE OF THE BUILDING HAS BEEN MADE BY ME CONSIDERING ALL POSSIBLE LOADS INCLUDING THE SEISMIC LOADS AS PER THE NATIONAL BUILDING CODE OF INDIA & CERTIFIED THAT IT IS SAFE & STABLE IN ALL RESPECTS.

ANKIT AGRAWAL  
 G. No. 4, Kirti Nagar, New Delhi  
 Ph: 011-26112222  
 E: ankit@ankitengg.com  
 ANKIT AGRAWAL  
 G. No. 4, Kirti Nagar, New Delhi  
 Ph: 011-26112222  
 E: ankit@ankitengg.com

Member of Council  
 Rajkumar Agarwal  
 Member of Council  
 Anil Kumar Singh  
 Member of Council  
 Anand Kumar Sharma  
 Member of Council  
 Anand Kumar Sharma  
 Member of Council  
 Anand Kumar Sharma

PROJECT  
 PROPOSED PLAN OF G+24 (861.4 M.  
 H.D.) STORED RESIDENTIAL BUILDING AT  
 PLOT NO. 43, CHRISTOPHER ROAD,  
 WARD NO. 38, ROYD STREET VILLAGE,  
 LANGRA, KOLKATA - 700048.

CIVIL AND STRUCTURAL CONSULTANT  
**M.N. CONSULTANTS (PVT.) Ltd.**  
  
 ISO 9001:2008 CERTIFIED  
 MNC House  
 1516, Panchsaha Main Road,  
 Kolkata - 700 107

ARCHITECT  
**RAJ AGRAWAL & ASSOCIATES**  
 8B, ROYD STREET, CALCUTTA - 700 016