

FRONT ELEVATION

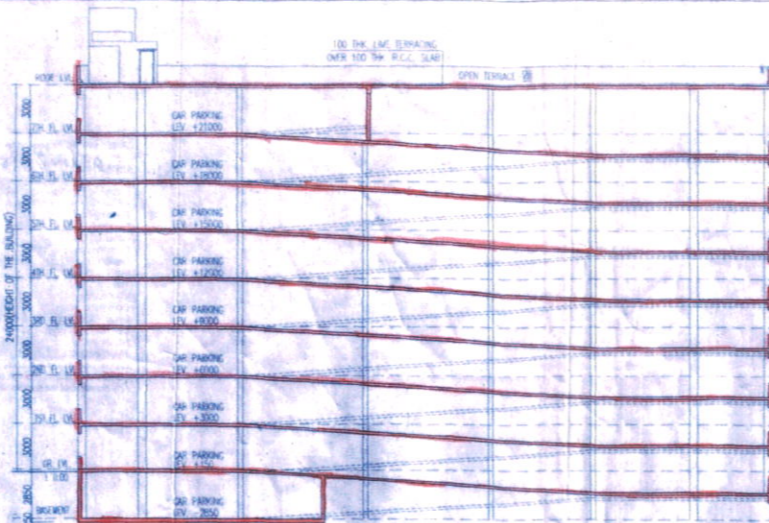

SECTION-E-E

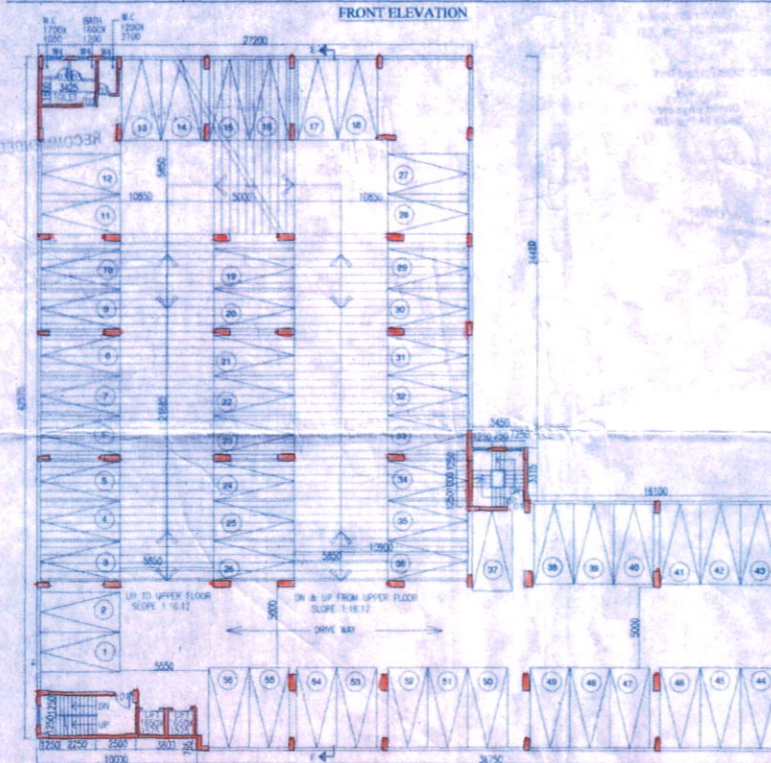

MLCP (2ND TO 6TH) FLOOR PLAN (LEV. +6000 TO +18000)

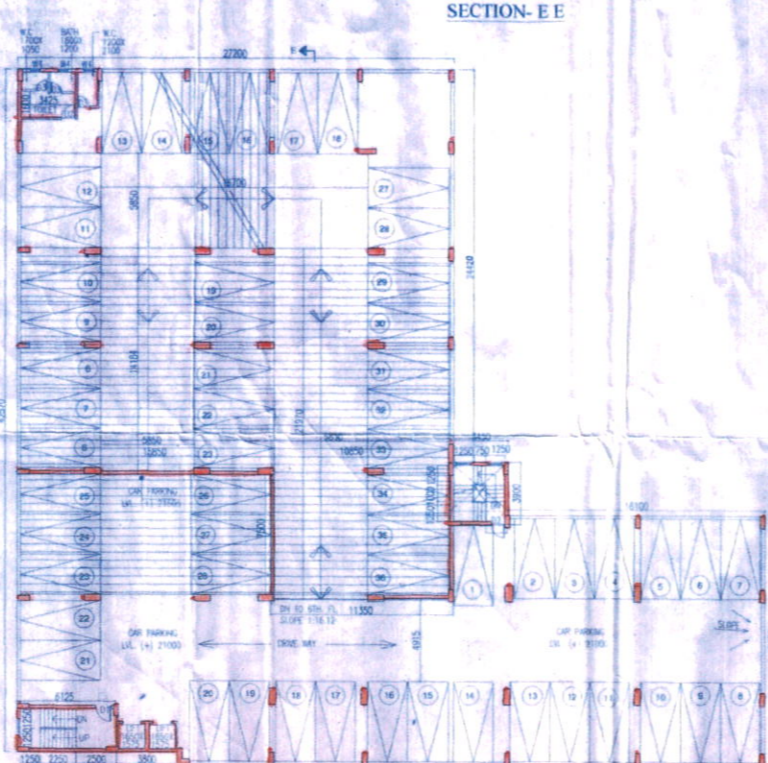

7TH FLOOR PLAN (LEV. +21000)

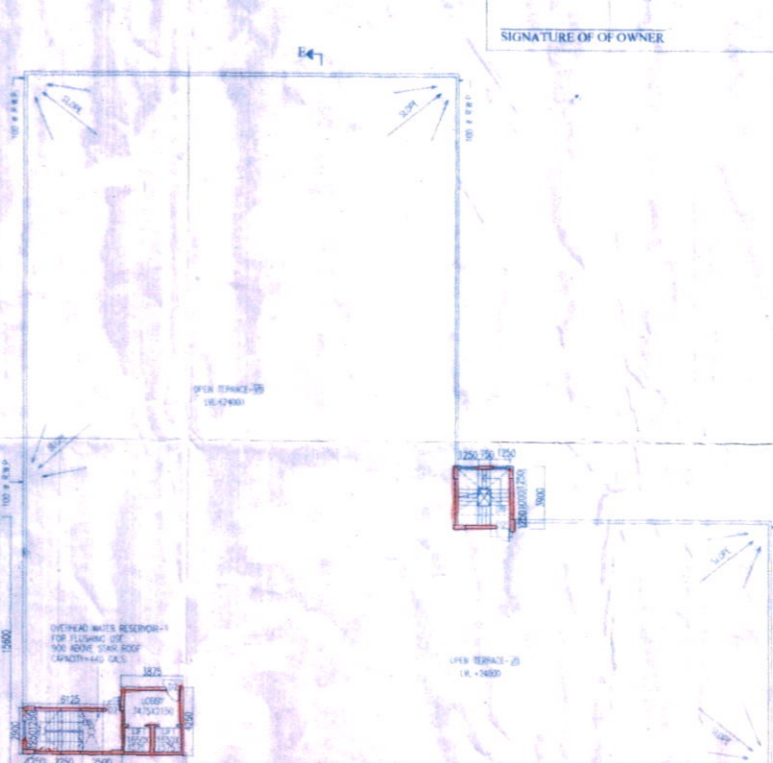

ROOF PLAN AT LVL. +24000

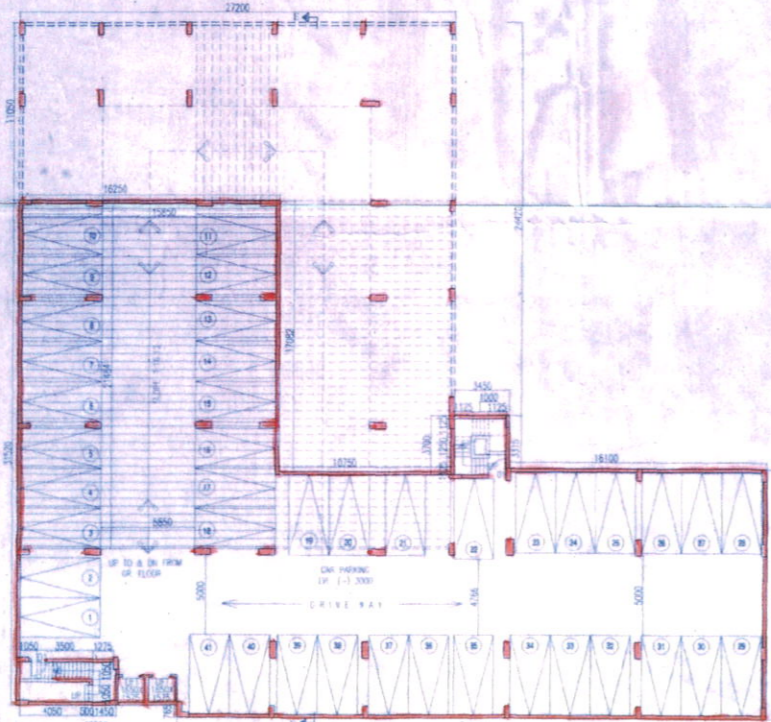

BASEMENT FLOOR PLAN

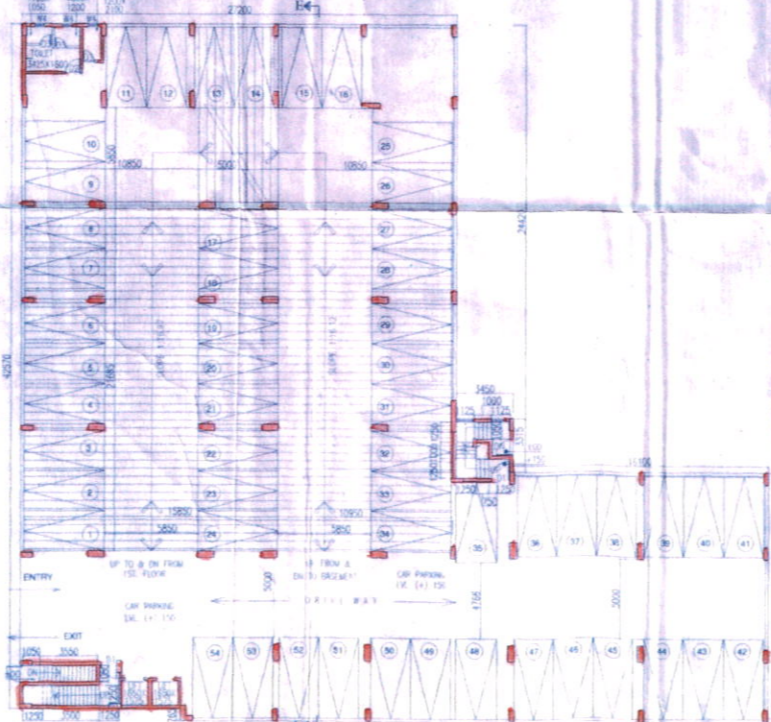

GROUND FLOOR PLAN

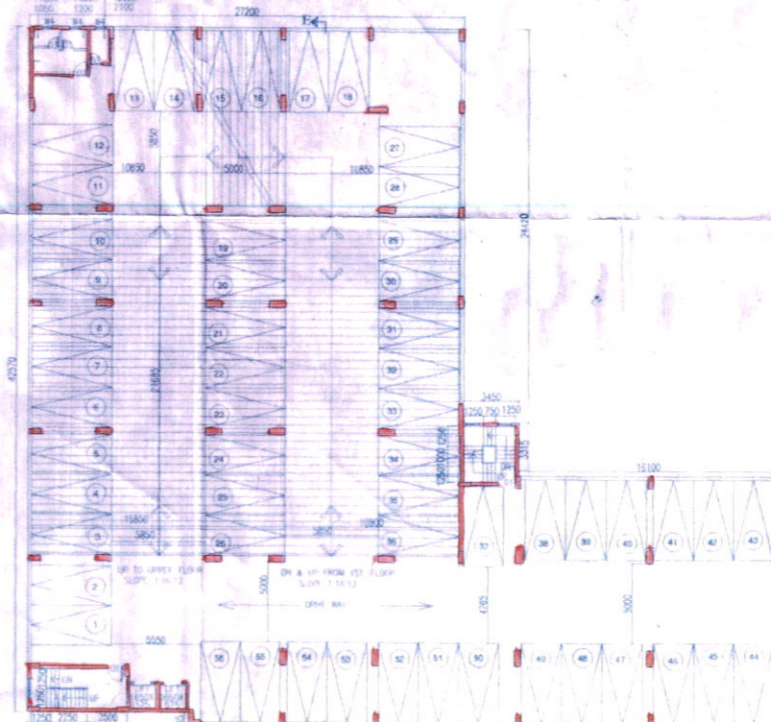

MLCP - 1ST FLOOR PLAN (LVL. +3000)

- NAME OF OWNER
NAME OF THE COMPANY
1. Broad Tie Up Pvt. Ltd.
 2. Browse Merchants Pvt. Ltd.
 3. Browse Tie Up Pvt. Ltd.
 4. Darpad Promoters Pvt. Ltd.
 5. Geranium Projects Pvt. Ltd.
 6. Majestic Conclave Pvt. Ltd.
 7. Panorama Marketing Ltd.
 8. Recomp Tracom Pvt. Ltd.
 9. Recomp Vitimay Pvt. Ltd.

Suloch Choudhary
Authorized Signatory

SIGNATURE OF OWNER

| DOORS & WINDOWS SCHEDULE | | | |
|--------------------------|------|-------|-----------|
| NO | BILL | UNITS | SIZE |
| D1 | | 2150 | 1100X2150 |
| D2 | | 2150 | 900X2150 |
| D3 | | 2150 | 750X2150 |
| W1 | 1250 | 2150 | 600X900 |

CERTIFICATE OF STRUCTURAL STABILITY

WE HEREBY CERTIFY THAT THE FOUNDATION AND SUPERSTRUCTURE OF THE BUILDING PROPOSED FOR CONSTRUCTION ON MOUZA - KHASMALUCK, J.L. NO. 35, L.R. DAG NOS. - 7(P), 8(P), 10, 11, 12, 13, 14(P), 17(P), 19, 20, 21, 22, 23, 34 & 40(P) L.R. KHATIAN NOS. 1839, 1836, 1838, 1948, 1941/1, 1941, 1852, 1840 & 1837, AND MOUZA - HARIHARPUR, J.L. NO. 11, L.R. DAG NOS. 92, 93, 95, & 96(P) L.R. KHATIAN NOS. - 3727, 3723, 3725, 3721, 3726, 3722 & 3724 P.S. - BARUIPUR, UNDER - HARIHARPUR GRAM PANCHAYAT, POLICE STATION - BARUIPUR, DISTRICT SOUTH 24 PARGANAS, HAVE BEEN SO DESIGNED BY US WILL MAKE SUCH FOUNDATION AND SUPERSTRUCTURE SAFE IN ALL RESPECTS INCLUDING THE CONSIDERATION OF BEARING CAPACITY & SETTLEMENT OF SOIL ETC.

JAY PRAKASH BHARAT KUMAR ABRARAL
B. Arch., A.I.I.A.
Reg. No. CA / 88 / 10988
ARCHITECT SL. NO. - 326A1

SIGNATURE OF ARCHITECT

Megha...
B. Engg. (Struct. E. Engg.)
Reg. No. 20109500
IIT Kharagpur
Class I, C.S.E. 1/12

SIGNATURE OF STRUCTURAL REVIEWER

Utpal Santra
UTPAL SANTRA
B.C.E., M.C.E. (STRUCT.)
F.I.E. (222960)

SIGNATURE OF STRUC. ENGG.

BHYAMAL KUMAR MITRA, B.E. (CIVIL)
GEO-TECHNICAL CONSULTANT
LICENSE NO. BM/GEO-TECH/17

SIGNATURE OF GEO-TECH. ENGG.

THE PLAN HAVE BEEN PLANNED & DESIGNED IN COMPLIANCE OF THE WEST BENGAL MUNICIPAL BUILDING RULES 2007. THE ALL NORMS REGARDING BUILDING SAFETY INCLUDING STRUCTURAL STABILITY & FIRE SAFETY SHALL BE AS PER NBC.

JAY PRAKASH BHARAT KUMAR ABRARAL
B. Arch., A.I.I.A.
Reg. No. CA / 88 / 10988
ARCHITECT SL. NO. - 326A1

SIGNATURE OF ARCHITECT

Utpal Santra
UTPAL SANTRA
B.C.E., M.C.E. (STRUCT.)
F.I.E. (222960)

SIGNATURE OF STRUC. ENGG.

CERTIFICATE OF LAND

I HAVE PERSONALLY VERIFIED THE SITE & FOUND IT IS BUILDABLE & TO MY KNOWLEDGE IT IS NOT A TANK OR FILLED UP TANK.

JAY PRAKASH BHARAT KUMAR ABRARAL
B. Arch., A.I.I.A.
Reg. No. CA / 88 / 10988
ARCHITECT SL. NO. - 326A1

SIGNATURE OF ARCHITECT

TITLE
BASEMENT FLOOR, GROUND FLOOR, MLCP - 1ST FL. (LVL. +3000), MLCP (2ND TO 6TH) FLOOR (LEV. +6000 TO +18000), 7TH FL. (LVL. +21000), ROOF PLAN (LEV. +24000), FRONT ELEVATION & SECTION-E-E
BLOCK-1D (M L C P)

PROJECT
PROPOSED RESIDENTIAL COMPLEX COMPRISING OF 5 NOS. (3+XIV) & 1 NO. OF (8+VIII) STORED BLOCKS AT MOUZA - KHASMALUCK, J.L. NO. - 35, L.R. DAG NOS. - 7(P), 8(P), 10, 11, 12, 13, 14(P), 17(P), 19, 20, 21, 22, 23, 34 & 40(P) L.R. KHATIAN NOS. - 1839, 1836, 1838, 1948, 1941/1, 1941, 1852, 1840 & 1837, AND MOUZA - HARIHARPUR, J.L. NO. 11, L.R. DAG NOS. 92, 93, 95, & 96(P) L.R. KHATIAN NOS. - 3727, 3723, 3725, 3721, 3726, 3722 & 3724 UNDER - HARIHARPUR GRAM PANCHAYAT, P.S. - BARUIPUR, DISTRICT SOUTH 24 PARGANAS.

ARCHITECTS

| | |
|-------------------|------------------|
| AGRAWAL & AGRAWAL | BARODA & KOLKATA |
|-------------------|------------------|

SCALE: 1:200 DATE: 15.09.18 DEALT: KAKALI DEBENDUTARAK CHECKED: SUPRIYA

Visited and recommended for sanction the building Plan No. 400/550/KMDA
Up to 4th Floor height 9m 50cm Subject to the Condition
Before starting any work on the site must conform with the plans sanctioned and all the condition as
proposed in the plan No. 400/550/KMDA.
All building materials used for construction should conform to standard specified in the National
Building Code of India.
Necessary steps should be taken to protect the interest of the adjoining public and private properties during
construction.
Construction should be completed within the period specified in the plan.
Design of structure and foundation should conform to standard specified in
the U.C.C.
The structure should be designed to resist all loads as specified in the plan.
Information should be furnished to the concerned authorities.
Completion of all work up to plinth.
Completion of all work.
No rain water should be discharged on Road or Footpath.
The construction should be supervised by a qualified and sanctioned engineer under the
supervision of a qualified and sanctioned engineer.
Construction of garbage wet, soak pit & waste water should be done by the owner.
Any deviation of the sanctioned plan shall mean demolition.

7
Block 1D (MLCP)

[Signature]
Asstt. Engineer
South 24 Pgs. Z.P.
[Signature]
District Engineer
South 24 Pgs. Z.P.

Sanction should be obtained from the concerned Panchayat Council
[Signature]
Assistant Engineer
South 24 Pgs. Z.P.
[Signature]
District Engineer
South 24 Pgs. Z.P.

[Signature]
Savapali
Banajpur Panchayat Samity
South 24 Parganas
[Signature]
Executive Officer
Banajpur Panchayat Council

CHECKED
&
VERIFIED

[Signature]
18/11/16
Associate Planner
LUPC (EB) S.P. Unit
K.M.D.A.

By Director of Planning
LUPC (EB) S.P. Unit
K.M.D.A.
RECOMMENDED

[Signature]
Director-in-Charge
Statutory Planning Unit, KMDA