

ROOF PLAN

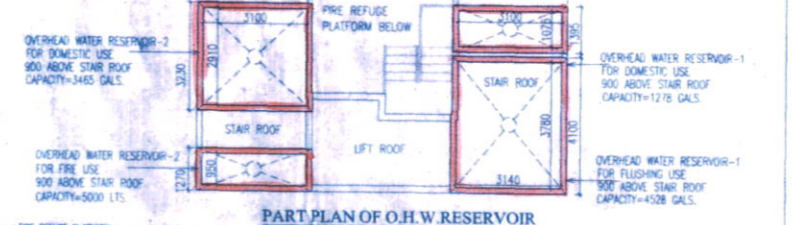

PART PLAN OF LIFT & LIFT LOBBY ROOF AT BLOCK IB & BLOCK IC IS SIMILAR



PART PLAN OF O.H.W. RESERVOIR AT BLOCK IB & BLOCK IC IS SIMILAR

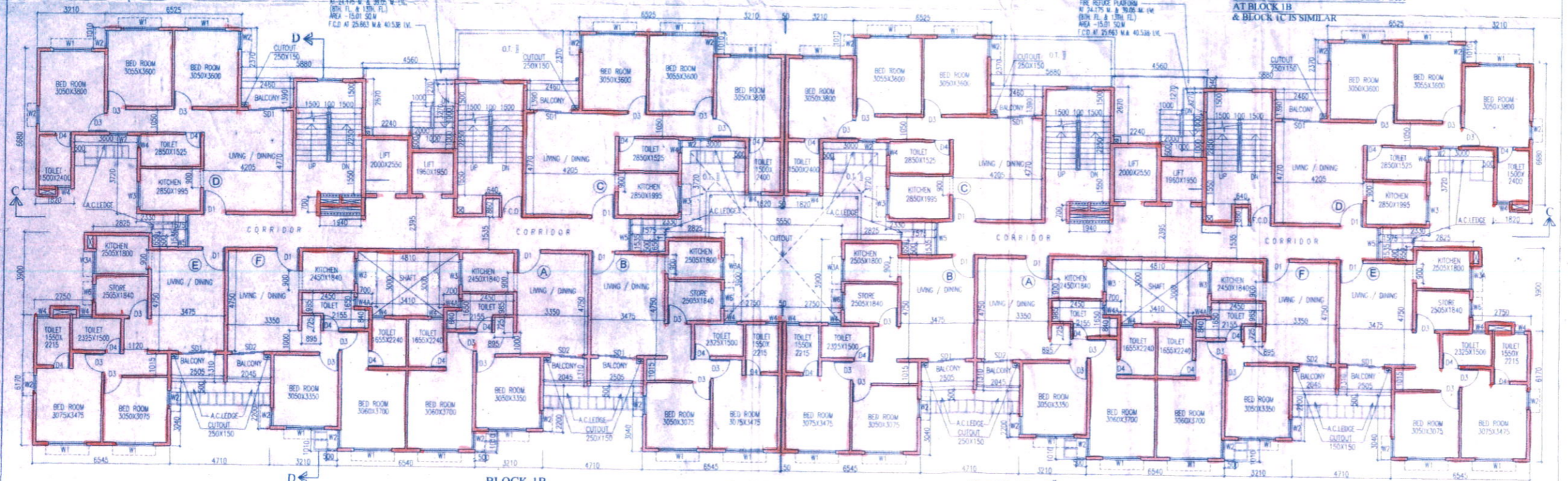

TYPICAL FLOOR PLAN (2ND TO 14TH.)

| DOORS & WINDOWS SCHEDULE | | | |
|--------------------------|------|--------|------------------|
| NO | SILL | LINTEL | SIZE |
| F.C.D. | | 2150 | 1000X2150 |
| DW | | 2400 | AS PER INT. DET. |
| D1 | | 2150 | 1100X2150 |
| D2 | | 2150 | 1000X2150 |
| D3 | | 2150 | 900X2150 |
| D4 | | 2150 | 750X2150 |
| SD | | 2150 | 3400X2150 |
| SD1 | | 2150 | 1800X2150 |
| SD2 | | 2150 | 1500X2150 |
| W1 | 350 | 2150 | 1800X1800 |
| W2 | 350 | 2150 | 850X1800 |
| W3 | 1100 | 2150 | 1200X1050 |
| W4 | 1100 | 2150 | 1050X1050 |
| W5A | 1250 | 2150 | 600X900 |
| W5A | 350 | 2150 | 450X900 |
| W5 | 550 | 2150 | 1500X1500 |
| W6 | 900 | 2150 | 850X1250 |
| W7 | 350 | 2400 | 3400X2050 |
| W8 | 350 | 2400 | 1200X2050 |
| V | 1800 | 2150 | 1000X350 |
| V1 | 1800 | 2150 | 600X350 |
| C.G-1 | 350 | 2150 | 425X1800 |
| C.G-2 | 350 | 2150 | 305X1800 |

CERTIFICATE OF STRUCTURAL STABILITY

WE HEREBY CERTIFY THAT THE FOUNDATION AND SUPERSTRUCTURE OF THE BUILDING PROPOSED FOR CONSTRUCTION ON MOUZA - KHAMMALICK, J.L. NOS. 35, L.R. DAG NOS. - 7(P), 8(P), 10, 11, 12, 13, 14(P), 17(P), 19, 20, 21, 22, 23, 34 & 40(P) L.R. KHATIAN NOS. - 1836, 1836, 1836, 1949, 1841/1, 1841, 1852, 1840 & 1837, AND MOUZA - HARIHARPUR, J.L. NO. 11, L.R. DAG NOS. 92, 93, 95, & 96(P) L.R. KHATIAN NOS. - 3727, 3723, 3725, 3721, 3726, 3722 & 3724 P.S. - BARUIPUR, UNDER HARIHARPUR GRAM PANCHAYAT, POLICE STATION - BARUIPUR, DISTRICT - SOUTH 24 PARGANAS, HAVE BEEN SO DESIGNED BY US WILL MAKE SUCH FOUNDATION AND SUPERSTRUCTURE SAFE IN ALL RESPECTS INCLUDING THE CONSIDERATION OF BEARING CAPACITY & SETTLEMENT OF SOIL ETC.

JAY PRAKASH BHARAT KUMAR AGRAWAL
B. Arch., A.I.A.
Reg. No. CA / 86 / 10098
ARCHITECT (L. NO. - 321A)

SIGNATURE OF ARCHITECT: [Signature]

- NAME OF THE COMPANY
- Broad Tie Up Pvt. Ltd.
 - Browse Merchants Pvt. Ltd.
 - Browse Tie Up Pvt. Ltd.
 - Darpad Promoters Pvt. Ltd.
 - Geranium Projects Pvt. Ltd.
 - Majestic Conclave Pvt. Ltd.
 - Panorama Marketing Pvt. Ltd.
 - Recoup Tracorn Pvt. Ltd.
 - Recoup Vinimay Pvt. Ltd.

Utpal Santra
B. Arch., A.I.A.
Reg. No. CA / 86 / 10098
ARCHITECT (L. NO. - 321A)

SIGNATURE OF ARCHITECT: [Signature]

SHYAMAL KUMAR MITRA, B.E. (CIVIL)
GEO-TECHNICAL CONSULTANT
LICENSE NO. BM/GEO-TECH/17

SIGNATURE OF GEO-TECH. ENGG.: [Signature]

CERTIFICATE OF LAND

I HAVE PERSONALLY VERIFIED THE SITE & FOUND IT IS BURN DABLE & TO MY KNOWLEDGE IT IS NOT A TANK OR FILLED UP TANK.

JAY PRAKASH BHARAT KUMAR AGRAWAL
B. Arch., A.I.A.
Reg. No. CA / 86 / 10098
ARCHITECT (L. NO. - 321A)

SIGNATURE OF ARCHITECT: [Signature]

TITLE

TYPICAL FLOOR PLAN (2ND TO 14TH), ROOF PLAN, & DETAIL OF O.H.W.R. (BLOCK IB & IC)

PROJECT

PROPOSED RESIDENTIAL COMPLEX COMPRISING OF 5 NOS. (G+XIV) & 1 NO. OF (B+G-VII) STORED BLOCKS AT MOUZA - KHAMMALICK, J.L. NO. 35, L.R. DAG NOS. - 7(P), 8(P), 10, 11, 12, 13, 14(P), 17(P), 19, 20, 21, 22, 23, 34 & 40(P) L.R. KHATIAN NOS. - 1836, 1836, 1836, 1949, 1841/1, 1841, 1852, 1840 & 1837, AND MOUZA - HARIHARPUR, J.L. NO. 11, L.R. DAG NOS. 92, 93, 95, & 96(P) L.R. KHATIAN NOS. - 3727, 3723, 3725, 3721, 3726, 3722 & 3724 UNDER HARIHARPUR GRAM PANCHAYAT, P.S. - BARUIPUR, DISTRICT - SOUTH 24 PARGANAS.

ARCHITECTS

AGRAWAL & AGRAWAL
BARODA & KOLKATA

| SCALE | DATE | DEALT | CHECKED |
|---------|----------|----------------------|---------|
| 1 : 100 | 19.09.16 | PRANJIT TARA NASRILA | SUPRIYA |

SIGNATURE OF OWNER

[Signature]

