

**1ST FLOOR PLAN (WING- 1)**  
SCALE- 1:100

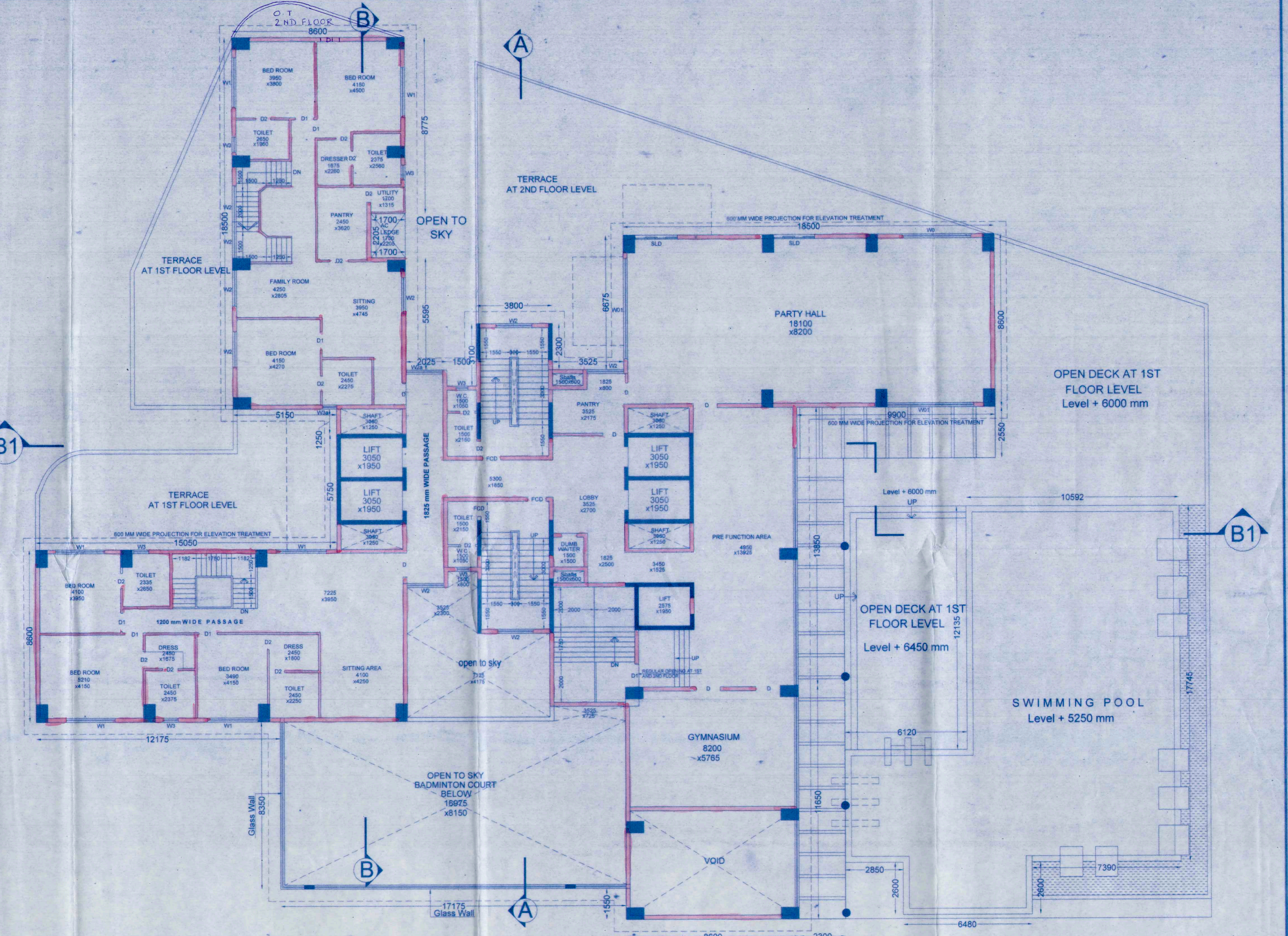

**2ND FLOOR PLAN (WING- 1)**  
SCALE- 1:100

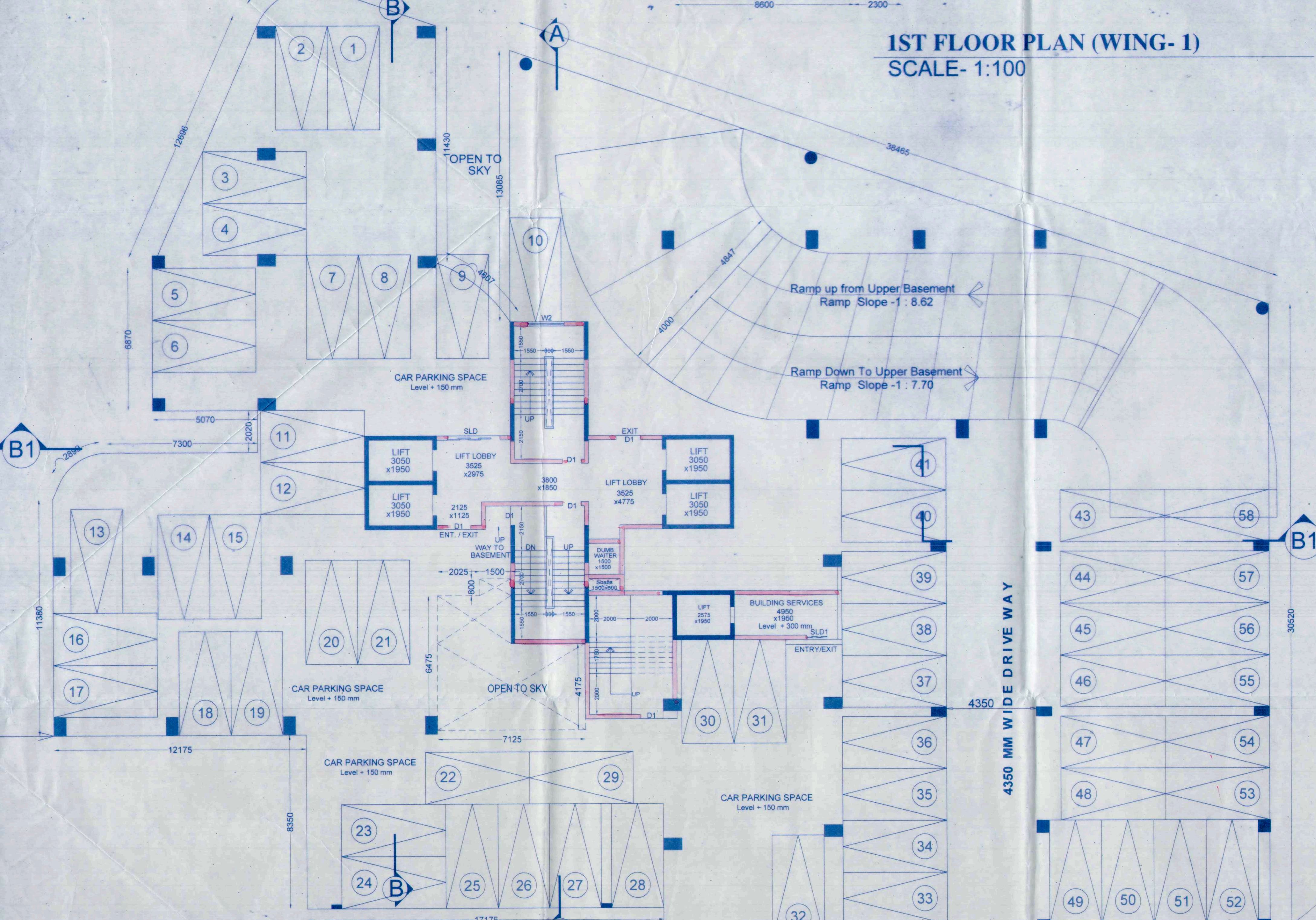

**GROUND FLOOR PLAN (WING- 1)**  
SCALE- 1:100

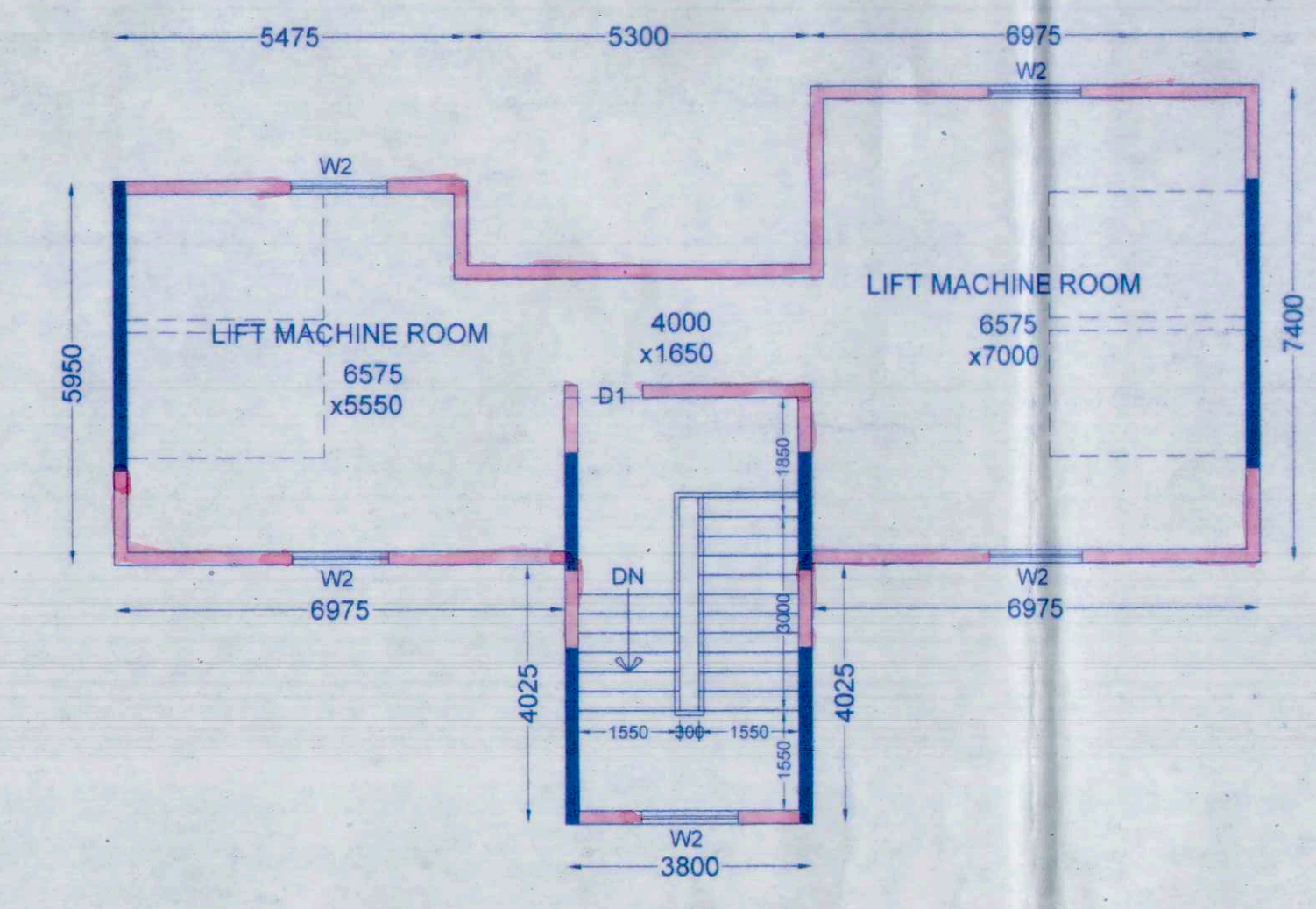

**LIFT MACHINE ROOM PLAN (WING- 1)**  
SCALE- 1:100

NOTE: ALL LIFTS, LIFT LOBBIES AND STAIRCASES ARE PRESSURISED AS PER NORMS OF N.B.C P(IV)

For IDEAL REAL ESTATES PVT. LTD.  
S. K. Ghosh  
DIRECTOR

Signature of owner :

THE STRUCTURAL DESIGN DRAWINGS OF BOTH FOUNDATION AND SUPERSTRUCTURE OF THE BUILDING HAS BEEN MADE BY ME CONSIDERING ALL POSSIBLE LOADS INCLUDING THE SEISMIC LOAD AS PER THE NATIONAL BUILDING CODE OF INDIA AND CERTIFIED THAT IT IS SAFE AND STABLE IN ALL RESPECTS.

C. P. Khanna  
CHANDI PRASAD KHANNA  
I.E. (CIVIL), MIE (INDIA), MIE (INDIA)  
ESE-12

Signature of Structural Engineer :

HARSH SANON  
COUNCIL OF ARCHITECTURE  
REGISTRATION NO. CA/90/13556

HARSH SANON  
COUNCIL OF ARCHITECTURE  
REGISTRATION NO. CA/90/13556  
Signature of Architect :

**PROJECT :**  
PROPOSAL FOR ADDITION, ALTERATION PLAN OF 2B+G+21 STORIED RESIDENTIAL BUILDING, (HEIGHT 79.5 MT) BY SUPERCEDING THE OLD SANCTIONED PLAN VIDE B.P NO : 201100306, DATED: 13.03.2013, AT PREMISES NO: 21, PRAMATHA CHOWDHURY SARANI, KOLKATA - 700 053, W - 81, BOROUGH - X.

JOB NO: \_\_\_\_\_

TITLE : WING- 1

DRG. NO: CA/03

GROUND FLOOR PLAN 1ST & 2ND FLOOR PLAN, LIFT MACHINE ROOM PLAN

REVISION NO: \_\_\_\_\_

As mentioned	DEALT BY: Moumita	CHECKED: Suvadip	DATE: 15.04.2011
--------------	-------------------	------------------	------------------

**S&S** SANON SEN & ASSOCIATES (P) LTD.  
5, RUSSEL STREET, KOLKATA-700 071  
PHONE: 91-33-22364579, 22279064, 22172805;  
FAX: 2226 6917 www.sanon.com

SANC/JAN/12