

**WING -1**  
**7TH, 10TH, 13TH, 16TH**  
**FLOOR PLAN**  
**SCALE- 1:100**

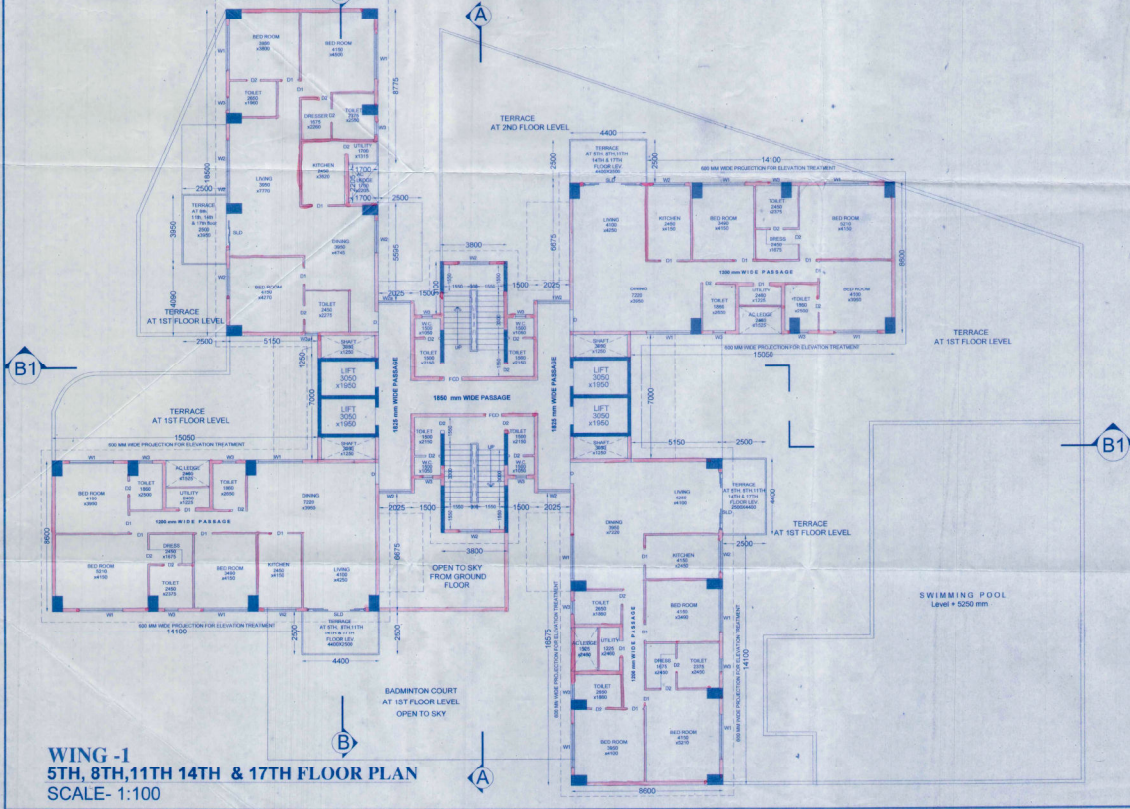

**WING -1**  
**5TH, 8TH, 11TH 14TH & 17TH FLOOR PLAN**  
**SCALE- 1:100**

For IDEAL REAL ESTATES PVT. LTD.  
*S.K. Choudhury*  
 Signature of owner :

*C.P. Choudhury*  
 CHANDI PRASAD CHAUDHARY  
 88, COLONY, BANGALORE  
 560 013  
 Signature of Structural Engineer :

HARSH SANON  
 COUNCIL OF ARCHITECTURE  
 REGISTRATION No. CA/97/1256  
 HARSH SANON  
 COUNCIL OF ARCHITECTURE  
 REGISTRATION NO. CA/90/13556  
 Signature of Architect :

**PROJECT :**  
**PROPOSAL FOR ADDITION, ALTERATION PLAN OF 2B+G+21 STORED**  
**RESIDENTIAL BUILDING, (HEIGHT 79.5 MT) BY SUPERSEEDING THE**  
**OLD SANCTIONED PLAN VIDE B.P NO : 2011100306, DATED:**  
**13.03.2013 AT PREMISES NO: 21, PRAMATHA CHOWDHURY SARANI,**  
**KOLKATA - 700 053, W-81, BOROUGH - X.**

**JOB NO:** \_\_\_\_\_ **TITLE :** WING - 1  
**DRG. NO:** CA/06 **7TH, 10TH, 13TH, 16TH & 19TH FLOOR PLAN**  
**5TH, 8TH, 11TH 14TH & 17TH FLOOR PLAN**

**REVISION NO:** \_\_\_\_\_ **SCALE:** As mentioned **DEALT BY:** Mounika **CHECKED:** Suvasini **DATE:** 15.04.2011

**S&S** **SANON SEN & ASSOCIATES (P) LTD.**  
 5, BUSEL STREET, KOLKATA - 700 071  
 PHONE: 91-33-23349579, 23276066, 23272265  
 FAX: 2326 6917 www.sanonson.com **SANJUAN/12**