

**18TH FLOOR PLAN (WING-2)**  
SCALE- 1:100

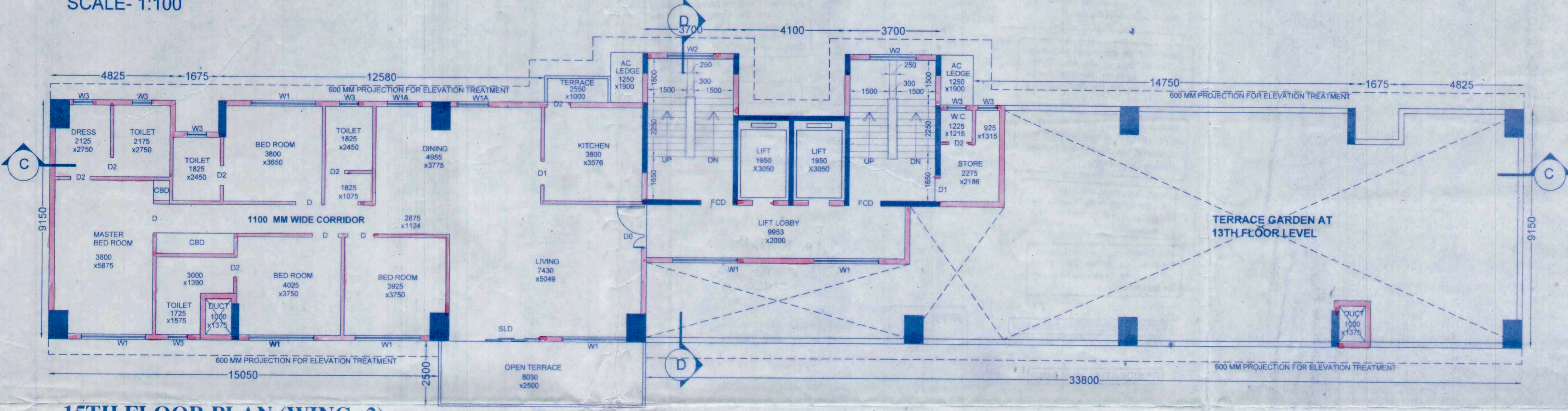

**15TH FLOOR PLAN (WING-2)**  
SCALE- 1:100

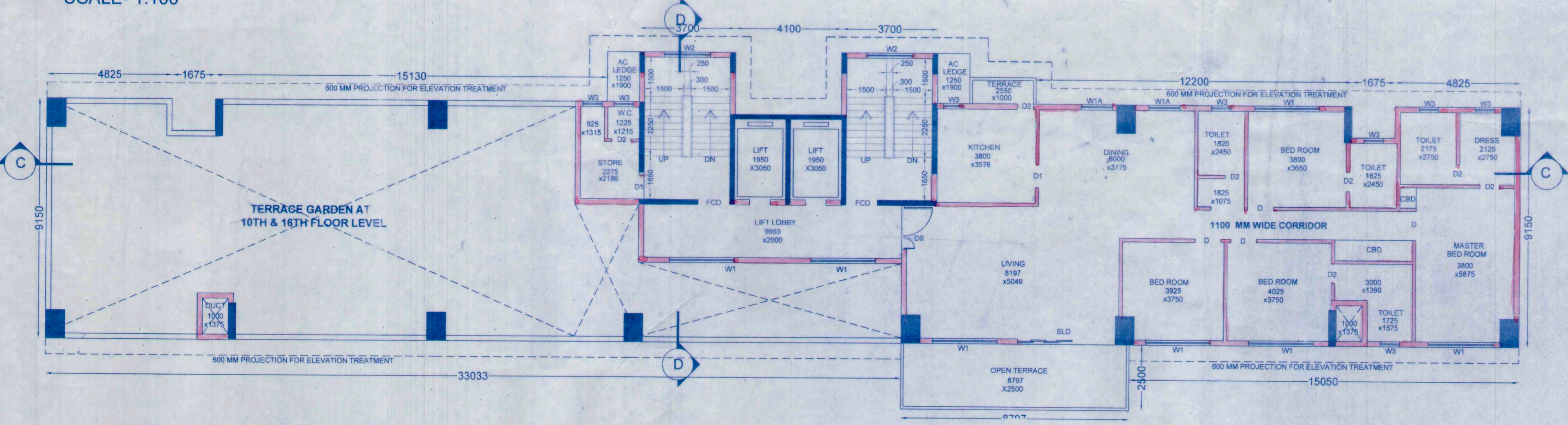

**12TH FLOOR PLAN (WING-2)**  
SCALE- 1:100

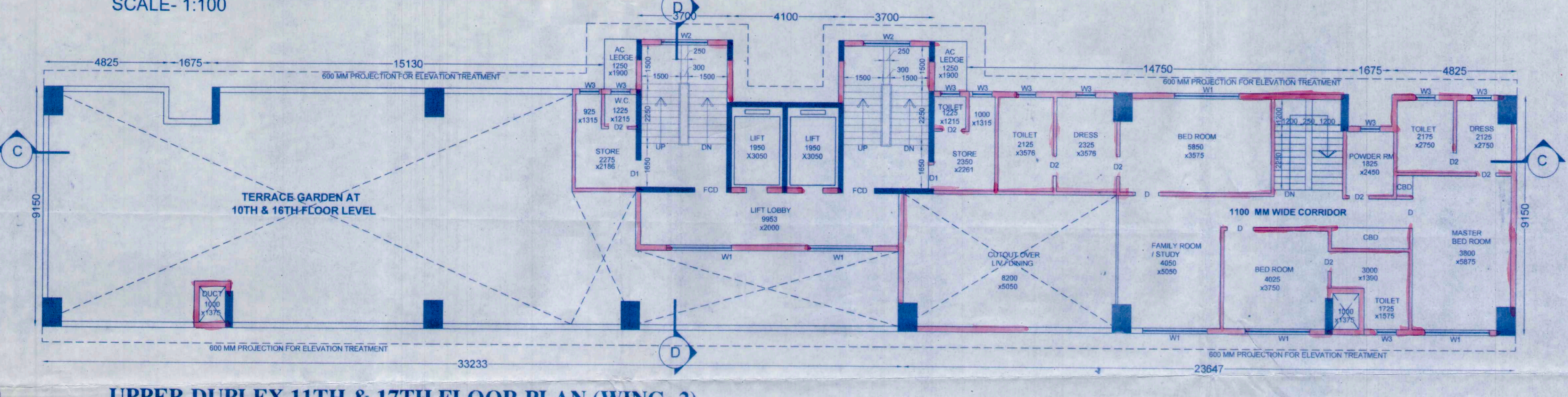

**UPPER DUPLEX 11TH & 17TH FLOOR PLAN (WING-2)**  
SCALE- 1:100

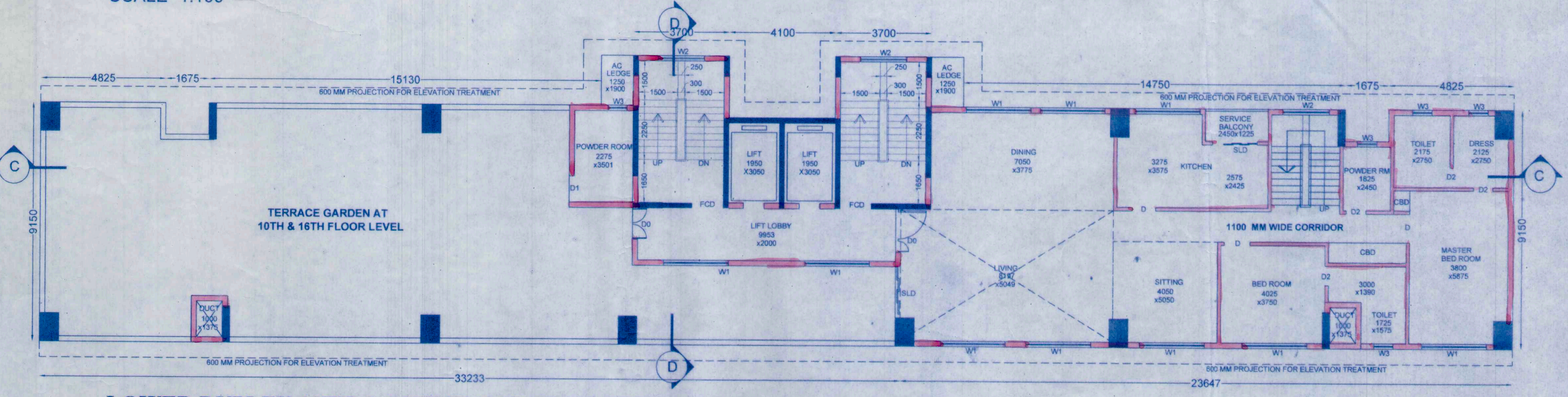

**LOWER DUPLEX 10TH & 16TH FLOOR PLAN (WING-2)**  
SCALE- 1:100

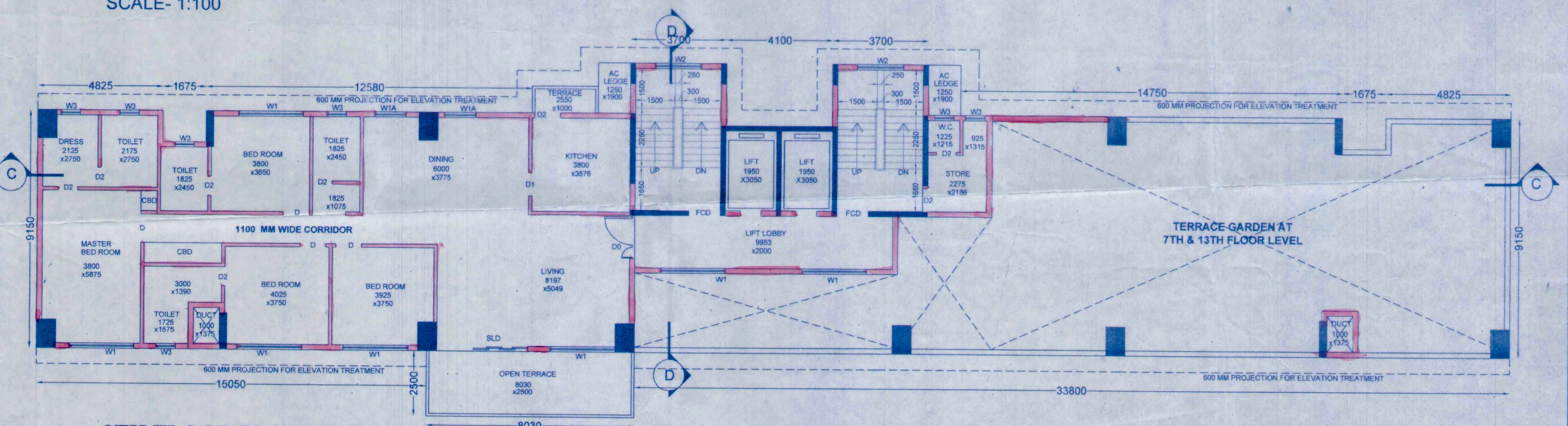

**9TH FLOOR PLAN (WING-2)**  
SCALE- 1:100

For IDEAL REAL ESTATES PVT. LTD.,  
*S. K. Chatterjee*  
DIRECTOR

Signature of owner :

THE STRUCTURAL DESIGNS DRAWINGS OF BOTH FOUNDATION AND SUPERSTRUCTURE OF THE BUILDING HAS BEEN MADE BY ME CONSIDERING ALL POSSIBLE LOADS INCLUDING THE SEISMIC LOAD AS PER THE NATIONAL BUILDING CODE OF INDIA AND CERTIFIED THAT IT IS SAFE AND STABLE IN ALL RESPECTS.

*C. P. Khanna*  
CHANDI PRASAD KHANNA  
REGISTERED ARCHITECT (INDIA)  
REGISTRATION NO. CA/90/13556

Signature of Structural Engineer :

THE BUILDING HAS BEEN DRAWN UP AS PER THE PROVISION OF THE K.M.C. BUILDING RULES 2006 AND THAT THE SITE CONDITIONS INCLUDING THE WIDTH OF THE ABUTTING K.M.C. ROAD CONFORM WITH THE PLAN AND THAT IT IS A BUILDABLE SITE AND NOT A TANK OR FILLED UP TANK. THE PLOT IS LYING VACANT AND DEMARCATED BY BRICK BUILT BOUNDARY WALL.

*Harsh Sanon*  
HARSH SANON  
COUNCIL OF ARCHITECTURE  
REGISTRATION NO. CA/90/13556  
Signature of Architect :

**PROJECT :**  
PROPOSAL FOR ADDITION, ALTERATION PLAN OF 2B+G+21 STORIED RESIDENTIAL BUILDING, (HEIGHT 79.5 MT) BY SUPERCEDING THE OLD SANCTIONED PLAN VIDE B.P. NO : 2011100306, DATED: 13.03.2013 AT PREMISES NO: 21, PRAMATHA CHOWDHURY SARANI, KOLKATA - 700 053, W-81, BOROUGH - X.

**TITLE :** WING-2  
**FLOOR PLANS**

DRG. NO: CA/11  
REVISION NO: SCALE: As mentioned DEALT BY: Mounita CHECKED: Suvadip DATE: 15.04.2011

**SANON SEN & ASSOCIATES (P) LTD.**  
5, RUSSEL STREET, KOLKATA-700 071  
PHONE: 91-33-22264579, 22278068, 22172505;  
FAX: 91-33-22264517 www.sanonspn.com