

**ROOF PLAN (WING-2)**  
SCALE- 1:100

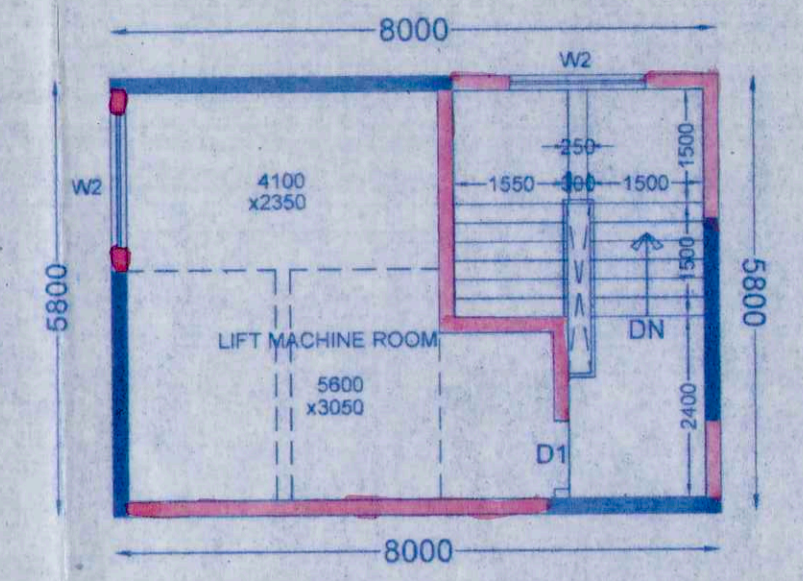

**LIFT MACHINE ROOM PLAN (WING-2)**  
SCALE- 1:100

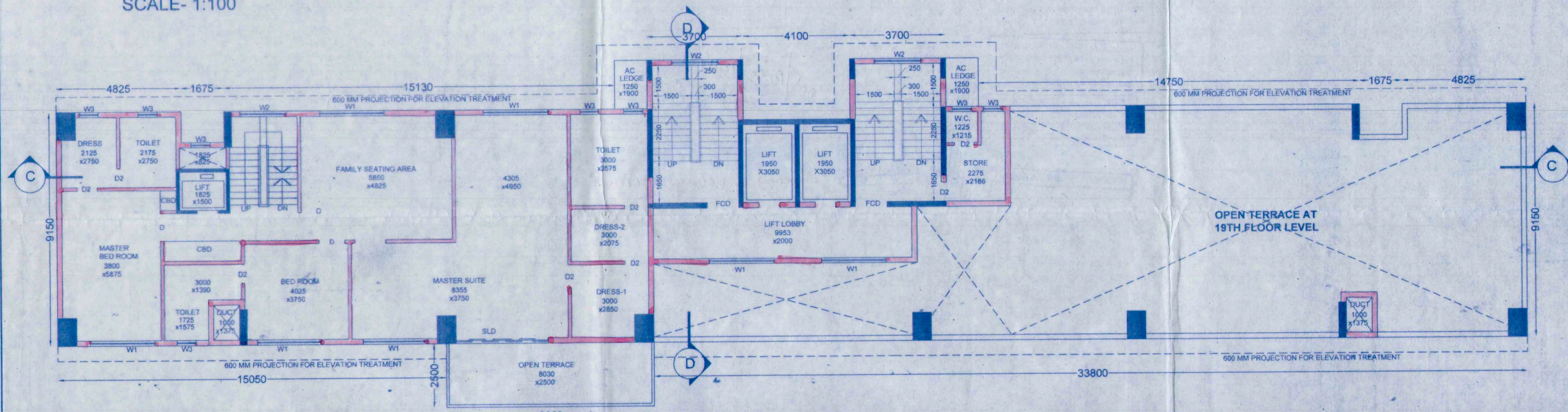

**UPPER TRIPLEX 21ST FLOOR PLAN (WING-2)**  
SCALE- 1:100

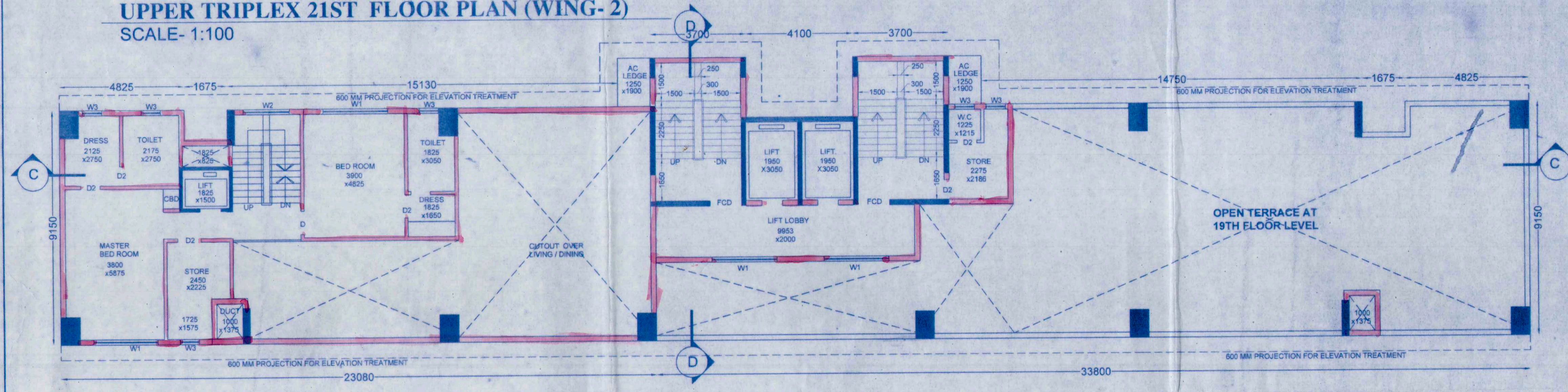

**MIDDLE TRIPLEX 20TH FLOOR PLAN (WING-2)**  
SCALE- 1:100

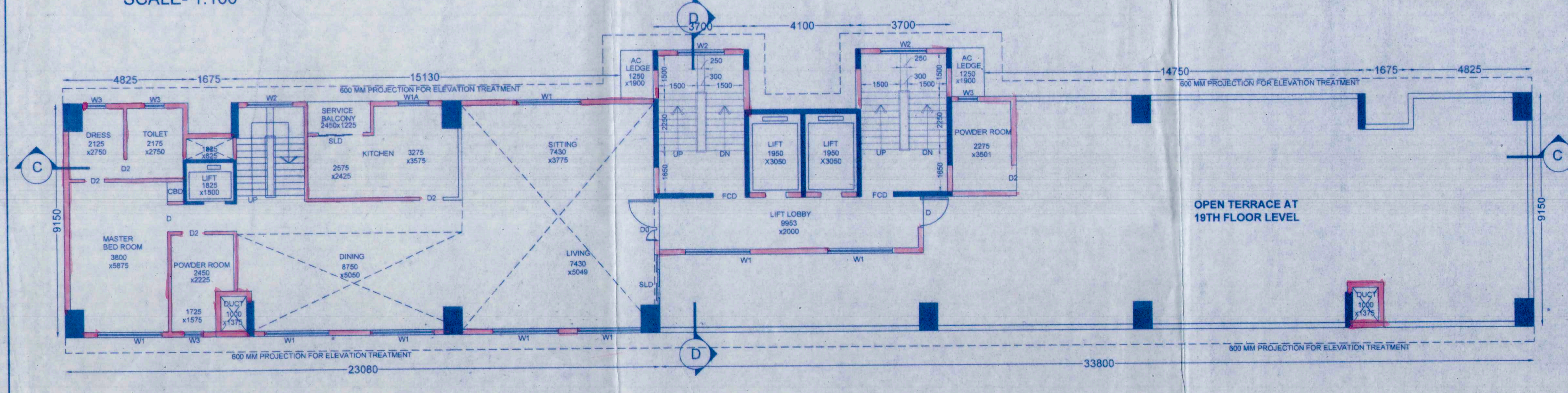

**LOWER TRIPLEX 19TH FLOOR PLAN (WING-2)**  
SCALE- 1:100

For IDEAL REAL ESTATES PVT. LTD.  
S.K. Ghosh  
DIRECTOR

Signature of owner :

THE STRUCTURAL DESIGNS DRAWINGS OF BOTH FOUNDATION AND SUPERSTRUCTURE OF THE BUILDING HAS BEEN MADE BY ME CONSIDERING ALL POSSIBLE LOADS INCLUDING THE SEISMIC LOAD AS PER THE NATIONAL BUILDING CODE OF INDIA AND CERTIFIED THAT IT IS SAFE AND STABLE IN ALL RESPECTS.

C.P. Khanna

CHANDI PRASAD KHANNA  
BB (CIVIL), MB (STRUC), MIE (I.A.I.)  
ESE-117

Signature of Structural Engineer :

THE BUILDING HAS BEEN DRAWN UP AS PER THE PROVISION OF THE K.M.C. BUILDING RULES 2009 AND THAT THE SITE CONDITIONS INCLUDING THE WIDTH OF THE ABUTTING K.M.C. ROAD CONFORM WITH THE PLAN AND THAT IT IS A BUILDABLE SITE AND NOT A TANK OR FILLED UP TANK. THE PLOT IS LYING VACANT AND DEMARCATED BY BRICK BUILT BOUNDARY WALL.

Harsh Sanon

HARSH SANON  
COUNCIL OF ARCHITECTURE  
REGISTRATION No. CA/90/13556

HARSH SANON  
COUNCIL OF ARCHITECTURE  
REGISTRATION NO. CA/90/13556  
Signature of Architect :

**PROJECT :**  
PROPOSAL FOR ADDITION, ALTERATION PLAN OF 2B+G+21 STORIED RESIDENTIAL BUILDING, (HEIGHT 79.5 MT) BY SUPERCEEDING THE OLD SANCTIONED PLAN VIDE B.P NO : 2011100306, DATED: 13.03.2013 AT PREMISES NO: 21, PRAMATHA CHOWDHURY SARANI, KOLKATA - 700 053, W -81, BOROUGH - X.

JOB NO:	TITLE : WING-2		
DRG. NO: CA/12	FLOOR PLANS		
REVISION NO:	SCALE: As mentioned	DEALT BY: Moumita	CHECKED: Suvadip
			DATE: 15.04.2011



**SANON SEN & ASSOCIATES (P) LTD.**

5, RUSSEL STREET, KOLKATA-700 071  
PHONE:91-33-22264579, 22278068, 22172505;  
FAX:2226 6917 www.sanonsen.com

SANC/IAN/12