

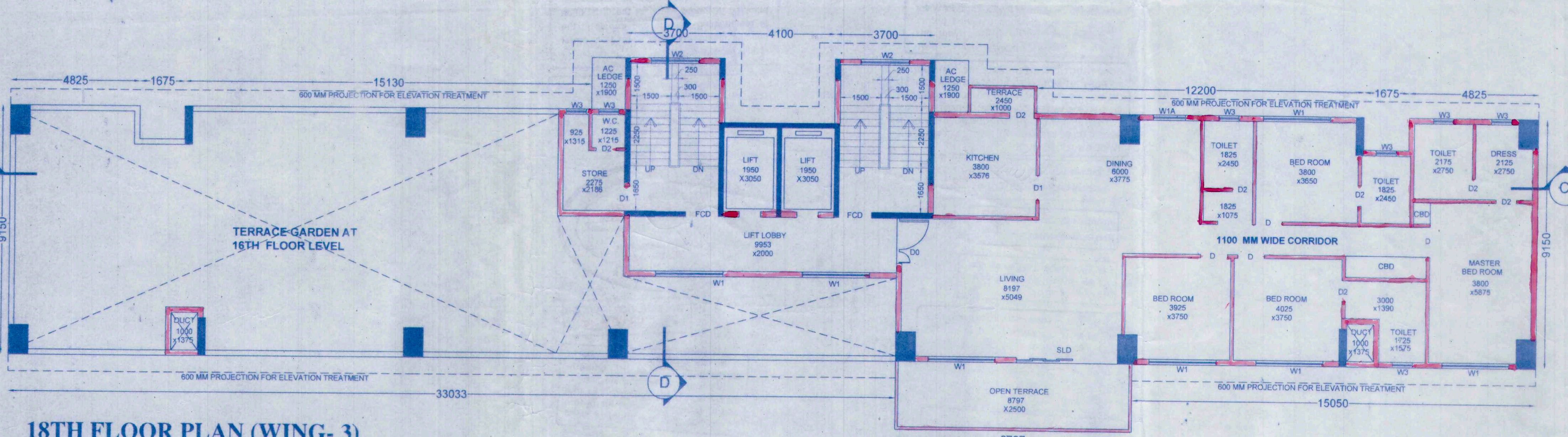

Sanctioned By  
Assistant Engineer (C-3) Dr. No. X

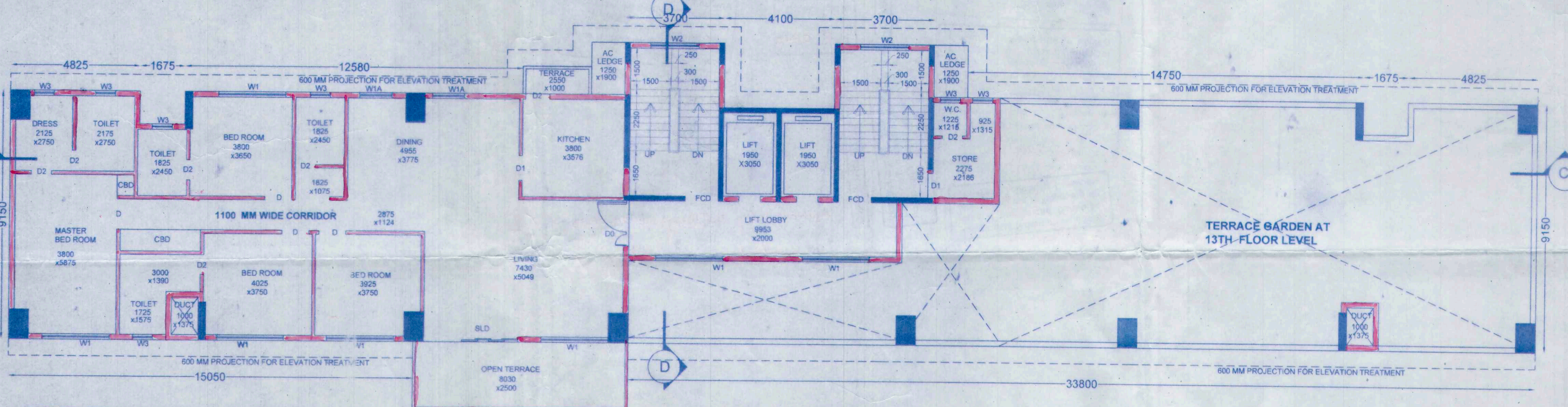

18TH FLOOR PLAN (WING-3)  
SCALE- 1:100



15TH FLOOR PLAN (WING-3)  
SCALE- 1:100

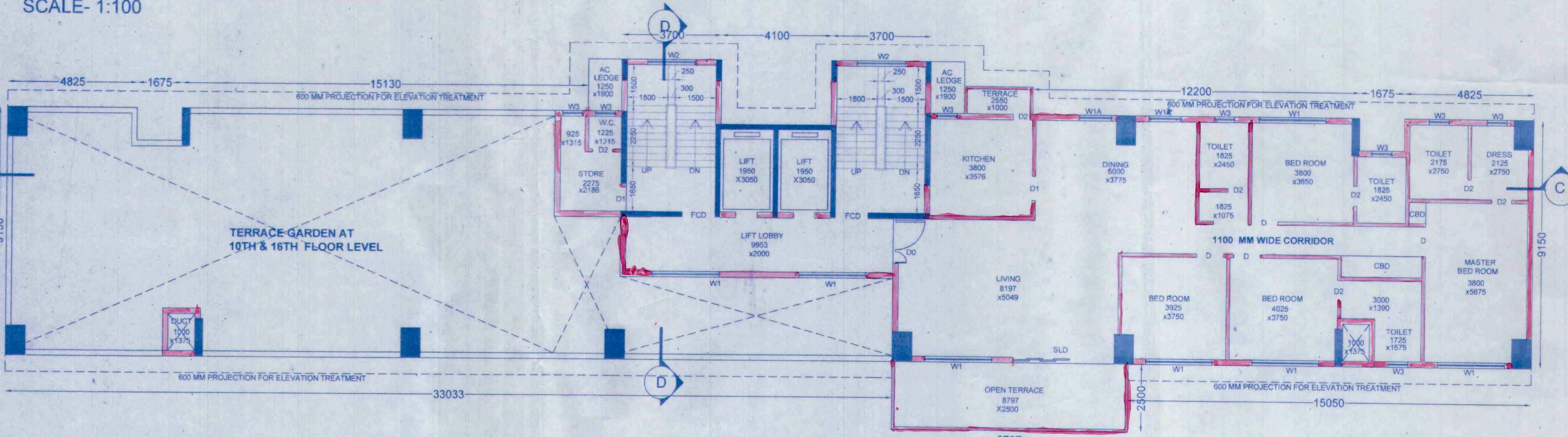

12TH FLOOR PLAN (WING-3)  
SCALE- 1:100

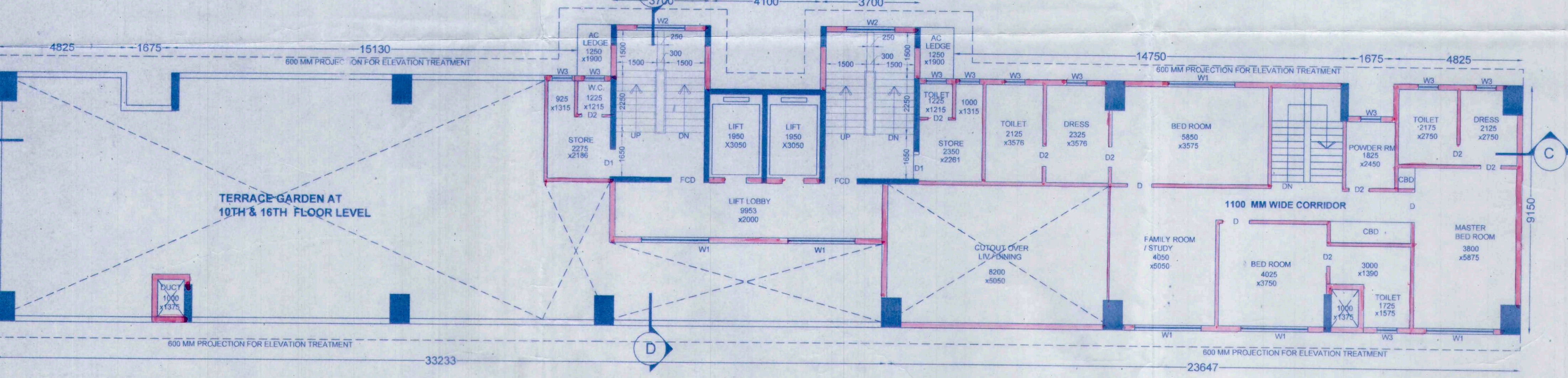

UPPER DUPLEX 11TH & 17TH FLOOR PLAN (WING-3)  
SCALE- 1:100

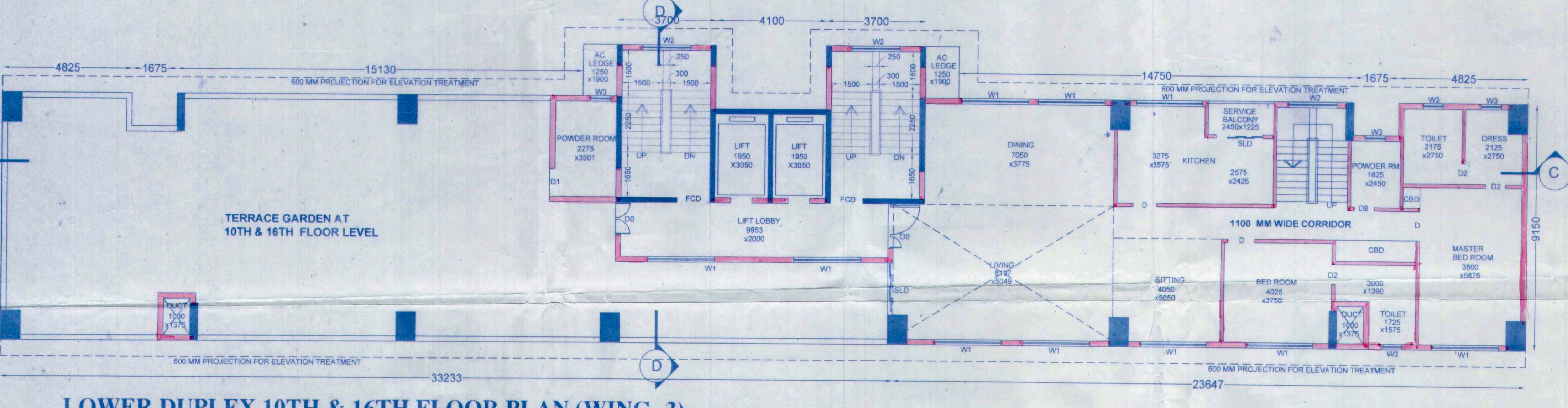

LOWER DUPLEX 10TH & 16TH FLOOR PLAN (WING-3)  
SCALE- 1:100

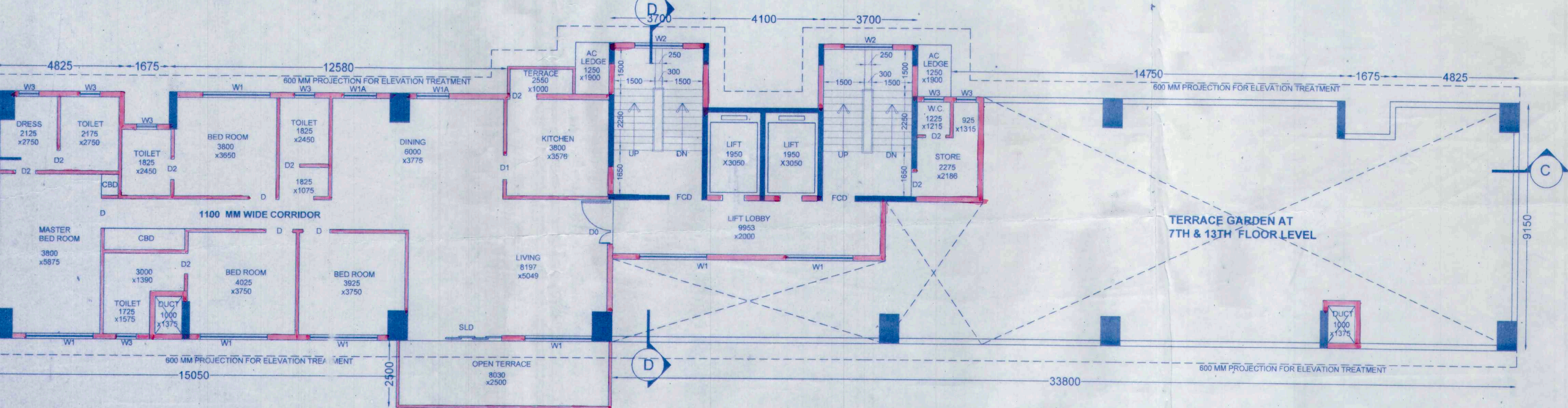

9TH FLOOR PLAN (WING-3)  
SCALE- 1:100

For IDEAL REAL ESTATES PVT. LTD.  
S. K. Khuntia  
DIRECTOR

Signature of owner :

THE STRUCTURAL DESIGNS DRAWINGS OF BOTH FOUNDATION AND SUPERSTRUCTURE OF THE BUILDING HAS BEEN MADE BY ME CONSIDERING ALL POSSIBLE LOADS INCLUDING THE SEISMIC LOAD AS PER THE NATIONAL BUILDING CODE OF INDIA AND CERTIFIED THAT IT IS SAFE AND STABLE IN ALL RESPECTS.

C.P. Khanna

CHANDI PRASAD KHANNA  
B.E. (CIVIL), M.E. (STRUCT.), M.B.E. (LDRS),  
ESE-02

Signature of Structural Engineer :

THE BUILDING HAS BEEN DRAWN UP AS PER THE PROVISION OF THE K.M.C. BUILDING RULES 2009 AND THAT THE SITE CONDITIONS INCLUDING THE WIDTH OF THE ABUTTING K.M.C. ROAD CONFORM WITH THE PLAN AND THAT IT IS A BUILDABLE SITE AND NOT A TANK OR FILLED UP TANK. THE PLOT IS LYING VACANT AND DEMARCATED BY BRICK BUILT BOUNDARY WALL.

HARSH SANON  
COUNCIL OF ARCHITECTURE  
REGISTRATION NO. CA/90/13556

Signature of Architect :

PROJECT :  
PROPOSAL FOR ADDITION, ALTERATION PLAN OF 2B+G+21 STORIED RESIDENTIAL BUILDING, (HEIGHT 79.5 MT) BY SUPERCEEDING THE OLD SANCTIONED PLAN VIDE B.P NO : 2011100306, DATED: 13.03.2013 AT PREMISES NO: 21, PRAMATHA CHOWDHURY SARANI, KOLKATA - 700 053, W -81, BOROUGH - X.

JOB NO. : TITLE : WING-3  
DRG. NO. : FLOOR PLANS  
CA/15

REVISION NO. SCALE As mentioned DEALT BY: Mounmita CHECKED: Suvadip DATE: 15.04.2011

SANON SEN & ASSOCIATES (P) LTD.  
5, RUSSEL STREET, KOLKATA-700 071  
PHONE: 91-33-2264579, 22278068, 22172505;  
FAX: 2276 6917 www.sanon.com

SANC/IAN/12