

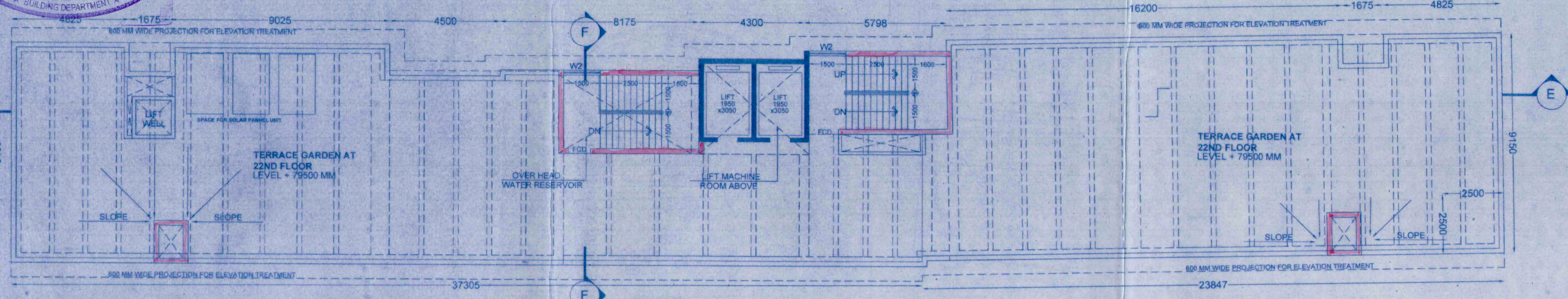

Sanctioned By: *[Signature]*
 Assistant Engineer (C-B) Br. No. *[Number]*

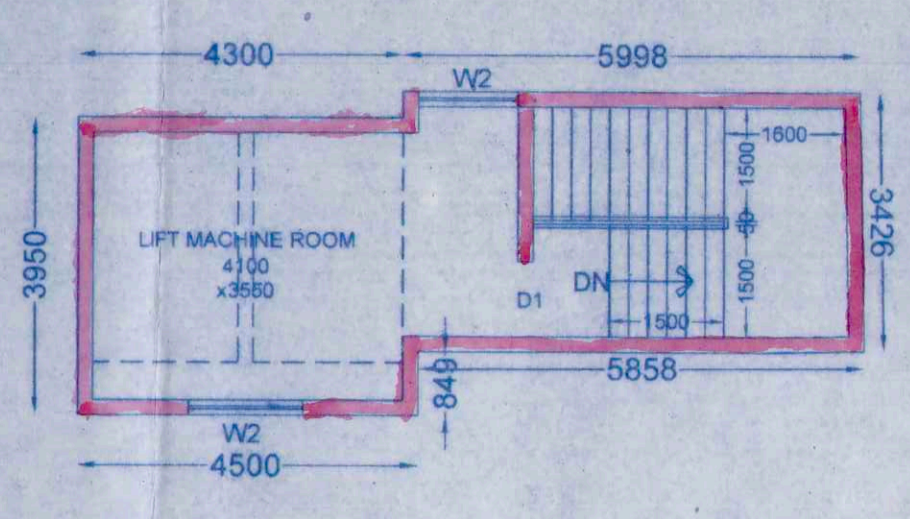

ROOF PLAN (WING-4)
 SCALE- 1:100



LIFT MACHINE ROOM PLAN (WING-4)
 SCALE- 1:100

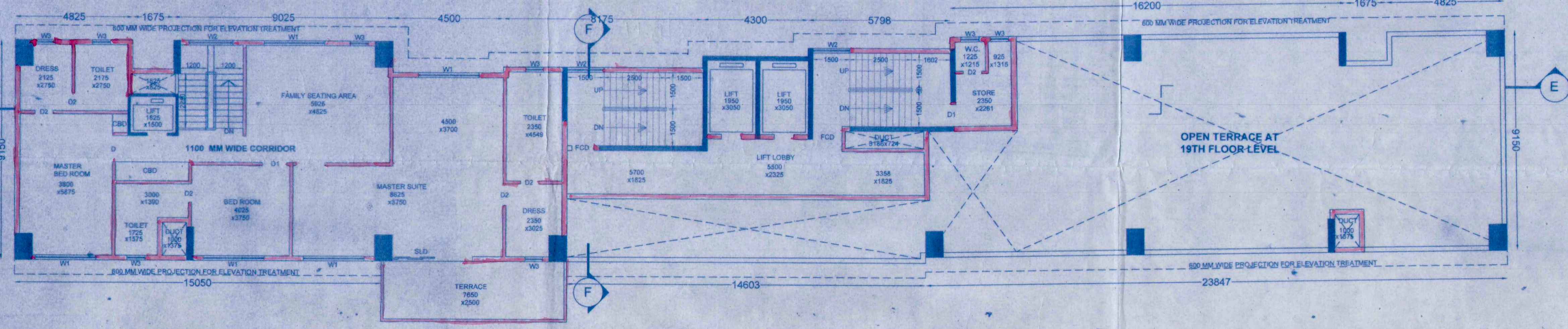

UPPER TRIPLEX 21ST FLOOR PLAN (WING-4)
 SCALE- 1:100

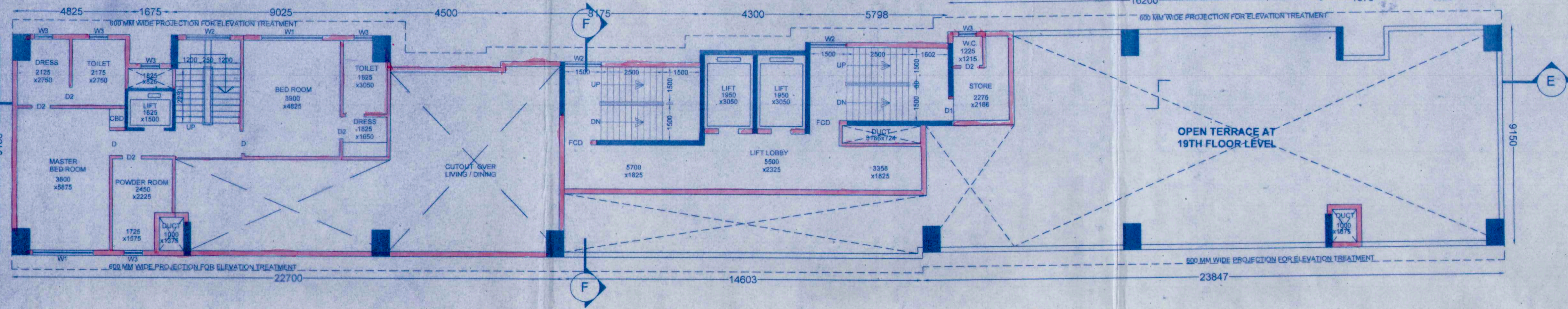

MIDDLE TRIPLEX 20TH FLOOR PLAN (WING-4)
 SCALE- 1:100

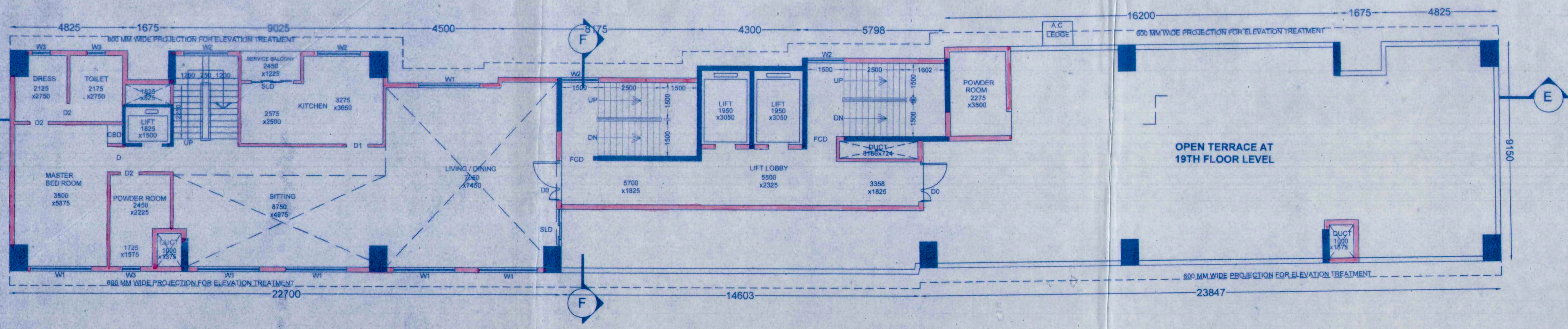

LOWER TRIPLEX 19TH FLOOR PLAN (WING-4)
 SCALE- 1:100

For IDEAL REAL ESTATES PVT. LTD.
[Signature]
 DIRECTOR

Signature of owner :

THE STRUCTURAL DESIGNS DRAWINGS OF BOTH FOUNDATION AND SUPERSTRUCTURE OF THE BUILDING HAS BEEN MADE BY ME CONSIDERING ALL POSSIBLE LOADS INCLUDING THE SEISMIC LOAD AS PER THE NATIONAL BUILDING CODE OF INDIA AND CERTIFIED THAT IT IS SAFE AND STABLE IN ALL RESPECTS.

[Signature]
 CHANDI PRASAD KHANRA
 BE (CIVIL), ME (Struct.), MIE (India)
 ESE-12

Signature of Structural Engineer :

THE BUILDING HAS BEEN DRAWN UP AS PER THE PROVISION OF THE K.M.C. BUILDING RULES 2008 AND THAT THE SITE CONDITIONS INCLUDING THE WIDTH OF THE ABUTTING K.M.C. ROAD CONFIRM WITH THE PLAN AND THAT IT IS A BUILDABLE SITE AND NOT A TANK OR FILLED UP TANK. THE PLOT IS LYING VACANT AND DEMARCATED BY BRICK BUILT BOUNDARY WALL.

[Signature]

HARSH SANON
 COUNCIL OF ARCHITECTURE
 REGISTRATION No. CA/90/13556
 HARSH SANON
 COUNCIL OF ARCHITECTURE
 REGISTRATION NO. CA/90/13556
 Signature of Architect :

PROJECT :
PROPOSAL FOR ADDITION, ALTERATION PLAN OF 2B+G+21 STORIED RESIDENTIAL BUILDING, (HEIGHT 79.5 MT) BY SUPERCEEDING THE OLD SANCTIONED PLAN VIDE B.P NO : 2011100306, DATED: 13.03.2013 AT PREMISES NO: 21, PRAMATHA CHOWDHURY SARANI, KOLKATA - 700 053, W -81, BOROUGH - X.

JOB NO:	TITLE : WING-4
DRG. NO: CA/20	FLOOR PLANS
REVISION NO:	SCALE: As mentioned
	DEALT BY: Mounmita
	CHECKED: Suvadip
	DATE: 15.04.2011

SANON SEN & ASSOCIATES (P) LTD.
 5, RUSSEL STREET, KOLKATA-700 071
 PHONE: 91-33-22264579, 22278068, 22172505;
 FAX: 2226 6017 www.sanon.com