

SECTION-EE
SCALE: 1:100

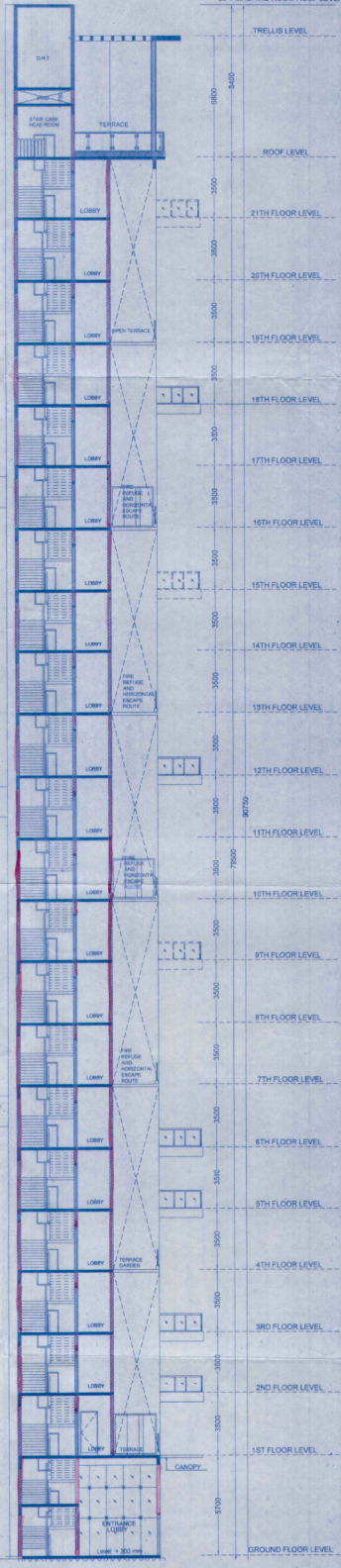

SECTION-FF
SCALE: 1:100

NOTE:
ENTIRE SITE IS RAISED BY 300 MM
FROM ABUTTING ROAD LEVEL TO
AVOID WATER LOGGING.

THE STRUCTURAL DESIGN DRAWINGS OF BOTH FOUNDATION AND SUPERSTRUCTURE OF THE BUILDING HAS BEEN MADE BY ME CONSIDERING ALL POSSIBLE LOADS INCLUDING THE SEISMIC LOADS AS PER THE NATIONAL BUILDING CODE OF INDIA AND CERTIFIED THAT IT IS SAFE AND STABLE IN ALL RESPECTS.

THE BUILDING HAS BEEN DRAWN UP AS PER THE PROVISION OF THE K.M.C. BUILDING RULES 2008 AND THAT THE SITE CONDITIONS INCLUDING THE WIDTH OF THE ABUTTING K.M.C. ROAD CONFORM WITH THE PLAN AND THAT IT IS A BUILDABLE SITE AND NOT A 'SEAM' OR 'FILLER' UP 'TANK'. THE PLOT IS VACANT AND DEMARCATED BY BRICK BUILT BOUNDARY WALL.

PROJECT:
PROPOSAL FOR ADDITION, ALTERATION PLAN OF 2B-G-21 STORED
RESIDENTIAL BUILDING, (HEIGHT 79.5 MT) BY SUPERSEDING THE
OLD SANCTIONED PLAN VIDE B.P NO : 2011100306, DATED: 13.03.2013
AT PREMISES NO: 21, PRAMATHA CHOWDHURY SARANI, KOLKATA -
700 053, W - 81, BOROUGH - X.

TITLE : WING- 4	
DATE NO: CA/21	SECTION-EE & SECTION-FF
REVISION NO:	SCALE: As mentioned
DESIGN BY: Mounita	CHECKED BY: Suvadip
DATE: 15.04.2011	
SANOON SEN & ASSOCIATES (P) LTD.	
B, BARDA STREET, KOLKATA-700 011	
PHONE: 91-33-22264379, 22278066, 22172505;	
FAX: 91-33-22264379	
E-MAIL: SAN@S&S.CO	

THE IDEAL REAL ESTATES PVT LTD.
S.K. Mohanta
DIRECTOR

Signature of owner :

S.K. Mohanta

CHANDR PRASAD BANERJEE
REGISTERED PROFESSIONAL ENGINEER

Signature of Structural Engineer :

HARSH SANON
COUNCIL OF ARCHITECTURE
REGISTRATION NO. CA/9013556

Harsh Sanon

Signature of Architect :