

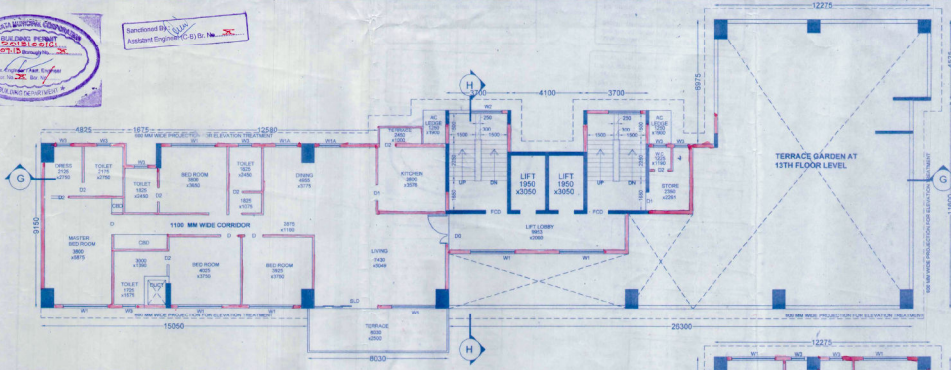

Sanctioned By: *[Signature]*
Assistant Engineer, P. O. No. 1234

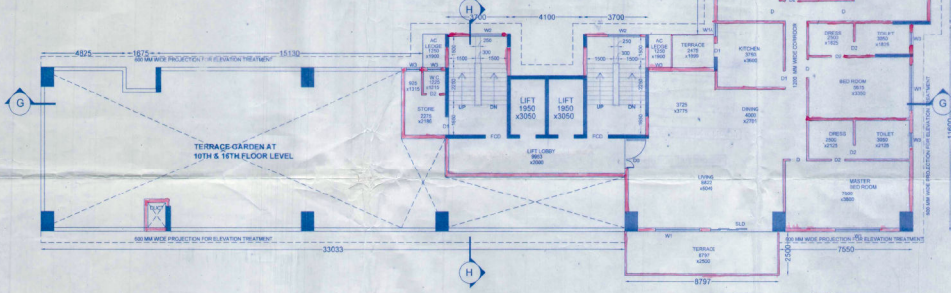

15TH FLOOR PLAN (WING- 5)
SCALE: 1:100



12TH FLOOR PLAN (WING-5)
SCALE: 1:100

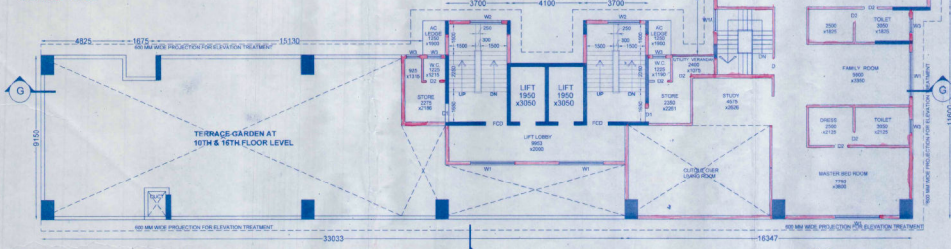

UPPER DUPLEX 11TH & 17TH FLOOR PLAN (WING-5)
SCALE: 1:100

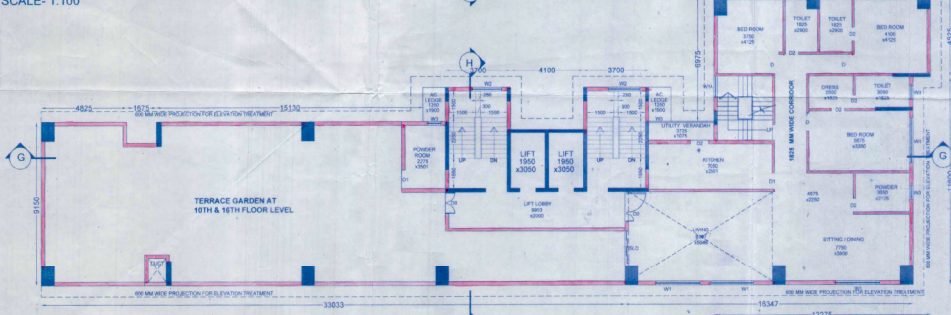

LOWER DUPLEX 10TH & 16TH FLOOR PLAN (WING- 5)
SCALE: 1:100

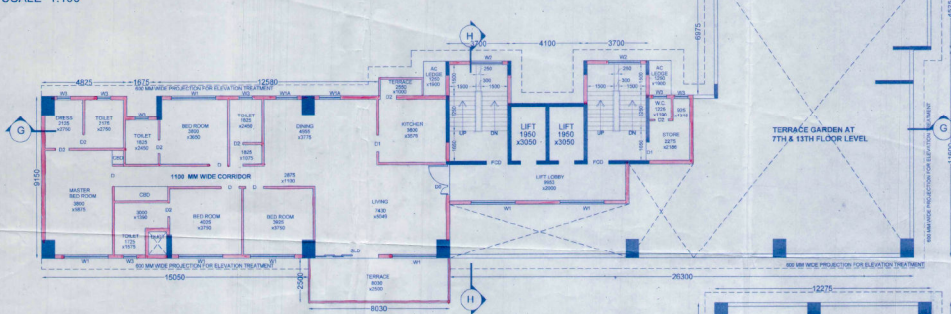

9TH FLOOR PLAN (WING- 5)
SCALE: 1:100

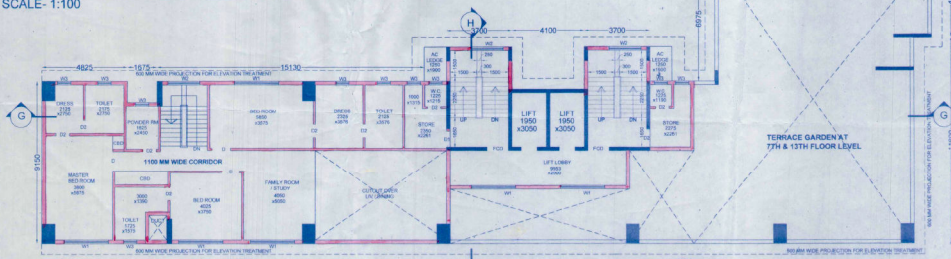

UPPER DUPLEX 8TH & 14TH FLOOR PLAN (WING- 5)
SCALE: 1:100

[Signature]
Signature of owner :

THE STRUCTURAL DESIGN DRAWINGS OF BOTH FOUNDATION AND SUPERSTRUCTURE OF THE BUILDING HAS BEEN MADE BY ME CONSIDERING ALL POSSIBLE LOADS INCLUDING THE SEISMIC LOAD AS PER THE NATIONAL BUILDING CODE OF INDIA AND CERTIFIED THAT IT IS SAFE AND STABLE IN ALL RESPECTS.

[Signature]
Signature of Structural Engineer :

THE BUILDING HAS BEEN DRAWN UP AS PER THE PROVISION OF THE K.B.C. BUILDING RULES 2009 AND THAT THE SITE CONDITIONS INCLUDING THE WIDTH OF THE ALLIING K.M.C. ROAD CONFORM WITH THE PLAN AND THAT IT IS A BUILDABLE SITE AND NOT A TANK OR FILLED UP TANK. THE PLOT IS LYING VACANT AND DEMARCATED BY BRICK BUILT BOUNDARY WALL.

[Signature]
Signature of Architect :

HARSH SANON
COUNCIL OF ARCHITECTURE
REGISTRATION NO. CA/90/13556

PROJECT :
PROPOSAL FOR ADDITION, ALTERATION PLAN OF 2B+G+21 STORED RESIDENTIAL BUILDING, (HEIGHT 79.5 MT) BY SUPERCEEDING THE OLD SANCTIONED PLAN VIDE B.P NO : 2011100306, DATED: 13.03.2013 AT PREMISES NO: 21, PRAMATHA CHOWDHURY SARANI, KOLKATA - 700 053, W - 81, BOROUGH - X.

TITLE : WING- 5

FLOOR PLANS

| | | | | |
|-------------------|-----------------------|---------------------|--------------------|--------------------|
| DRG. NO. CA/23 | SCALE As mentioned | DEALT BY Moumita | CHECKED Suvadip | DATE 15.04.2011 |
|-------------------|-----------------------|---------------------|--------------------|--------------------|

SANON SEN & ASSOCIATES (P) LTD.
5, RUSSELL STREET, KOLKATA-700 071
PHONE: 91-33-22264879, 22278048, 22172505;
FAX: 2226 6017 www.sanonson.com RANCO/IAN/2