

A. STAMP FOR K.M.C.

B. GENERAL NOTES

1. ALL DIMENSIONS ARE IN MILLIMETERS UNLESS OTHERWISE SPECIFIED
2. ALL EXTERNAL PLASTER ARE 19MM THIN AND INTERNAL PLASTER ARE 13MM THIN UNLESS OTHERWISE MENTIONED
3. ALL EXTERNAL WALLS ARE 200MM THIN AND INTERNAL PARTITION WALLS ARE 100MM THIN UNLESS OTHERWISE MENTIONED
4. IS CODE ELECTRICAL AND PLUMBING WORKS ARE CONSIDERED AS PER THE LOCAL REGULATIONS AND STANDARDS
5. TOILETS ARE VENTILATED BY MEANS OF MECHANICAL VENTILATION UNLESS OTHERWISE MENTIONED

C. SCHEDULE OF DOORS, WINDOWS & FIXED GLAZING

| SCHEDULE OF DOORS | | |
|-------------------|-------|--------|
| TYPE | WIDTH | HEIGHT |
| D1 | 900 | 2100 |
| D2 | 800 | 2100 |
| D3 | 800 | 2100 |
| D4 | 1000 | 2100 |
| D5 | 1100 | 2100 |
| D6 | 1200 | 2100 |
| D7 | 1300 | 2100 |
| D8 | 1400 | 2100 |
| D9 | 1500 | 2100 |
| D10 | 1600 | 2100 |
| D11 | 1700 | 2100 |
| D12 | 1800 | 2100 |
| D13 | 1900 | 2100 |
| D14 | 2000 | 2100 |
| D15 | 2100 | 2100 |
| D16 | 2200 | 2100 |
| D17 | 2300 | 2100 |
| D18 | 2400 | 2100 |
| D19 | 2500 | 2100 |
| D20 | 2600 | 2100 |
| D21 | 2700 | 2100 |
| D22 | 2800 | 2100 |
| D23 | 2900 | 2100 |
| D24 | 3000 | 2100 |
| D25 | 3100 | 2100 |
| D26 | 3200 | 2100 |
| D27 | 3300 | 2100 |
| D28 | 3400 | 2100 |
| D29 | 3500 | 2100 |
| D30 | 3600 | 2100 |
| D31 | 3700 | 2100 |
| D32 | 3800 | 2100 |
| D33 | 3900 | 2100 |
| D34 | 4000 | 2100 |
| D35 | 4100 | 2100 |
| D36 | 4200 | 2100 |
| D37 | 4300 | 2100 |
| D38 | 4400 | 2100 |
| D39 | 4500 | 2100 |
| D40 | 4600 | 2100 |
| D41 | 4700 | 2100 |
| D42 | 4800 | 2100 |
| D43 | 4900 | 2100 |
| D44 | 5000 | 2100 |
| D45 | 5100 | 2100 |
| D46 | 5200 | 2100 |
| D47 | 5300 | 2100 |
| D48 | 5400 | 2100 |
| D49 | 5500 | 2100 |
| D50 | 5600 | 2100 |
| D51 | 5700 | 2100 |
| D52 | 5800 | 2100 |
| D53 | 5900 | 2100 |
| D54 | 6000 | 2100 |
| D55 | 6100 | 2100 |
| D56 | 6200 | 2100 |
| D57 | 6300 | 2100 |
| D58 | 6400 | 2100 |
| D59 | 6500 | 2100 |
| D60 | 6600 | 2100 |
| D61 | 6700 | 2100 |
| D62 | 6800 | 2100 |
| D63 | 6900 | 2100 |
| D64 | 7000 | 2100 |
| D65 | 7100 | 2100 |
| D66 | 7200 | 2100 |
| D67 | 7300 | 2100 |
| D68 | 7400 | 2100 |
| D69 | 7500 | 2100 |
| D70 | 7600 | 2100 |
| D71 | 7700 | 2100 |
| D72 | 7800 | 2100 |
| D73 | 7900 | 2100 |
| D74 | 8000 | 2100 |
| D75 | 8100 | 2100 |
| D76 | 8200 | 2100 |
| D77 | 8300 | 2100 |
| D78 | 8400 | 2100 |
| D79 | 8500 | 2100 |
| D80 | 8600 | 2100 |
| D81 | 8700 | 2100 |
| D82 | 8800 | 2100 |
| D83 | 8900 | 2100 |
| D84 | 9000 | 2100 |
| D85 | 9100 | 2100 |
| D86 | 9200 | 2100 |
| D87 | 9300 | 2100 |
| D88 | 9400 | 2100 |
| D89 | 9500 | 2100 |
| D90 | 9600 | 2100 |
| D91 | 9700 | 2100 |
| D92 | 9800 | 2100 |
| D93 | 9900 | 2100 |
| D94 | 10000 | 2100 |

| SCHEDULE OF WINDOWS | | |
|---------------------|-------|--------|
| TYPE | WIDTH | HEIGHT |
| W1 | 150 | 600 |
| W2 | 150 | 600 |
| W3 | 150 | 600 |
| W4 | 150 | 600 |
| W5 | 150 | 600 |
| W6 | 150 | 600 |
| W7 | 150 | 600 |
| W8 | 150 | 600 |
| W9 | 150 | 600 |
| W10 | 150 | 600 |
| W11 | 150 | 600 |
| W12 | 150 | 600 |
| W13 | 150 | 600 |
| W14 | 150 | 600 |
| W15 | 150 | 600 |
| W16 | 150 | 600 |
| W17 | 150 | 600 |
| W18 | 150 | 600 |
| W19 | 150 | 600 |
| W20 | 150 | 600 |
| W21 | 150 | 600 |
| W22 | 150 | 600 |
| W23 | 150 | 600 |
| W24 | 150 | 600 |
| W25 | 150 | 600 |
| W26 | 150 | 600 |
| W27 | 150 | 600 |
| W28 | 150 | 600 |
| W29 | 150 | 600 |
| W30 | 150 | 600 |
| W31 | 150 | 600 |
| W32 | 150 | 600 |
| W33 | 150 | 600 |
| W34 | 150 | 600 |
| W35 | 150 | 600 |
| W36 | 150 | 600 |
| W37 | 150 | 600 |
| W38 | 150 | 600 |
| W39 | 150 | 600 |
| W40 | 150 | 600 |
| W41 | 150 | 600 |
| W42 | 150 | 600 |
| W43 | 150 | 600 |
| W44 | 150 | 600 |
| W45 | 150 | 600 |
| W46 | 150 | 600 |
| W47 | 150 | 600 |
| W48 | 150 | 600 |
| W49 | 150 | 600 |
| W50 | 150 | 600 |
| W51 | 150 | 600 |
| W52 | 150 | 600 |
| W53 | 150 | 600 |
| W54 | 150 | 600 |
| W55 | 150 | 600 |
| W56 | 150 | 600 |
| W57 | 150 | 600 |
| W58 | 150 | 600 |
| W59 | 150 | 600 |
| W60 | 150 | 600 |
| W61 | 150 | 600 |
| W62 | 150 | 600 |
| W63 | 150 | 600 |
| W64 | 150 | 600 |
| W65 | 150 | 600 |
| W66 | 150 | 600 |
| W67 | 150 | 600 |
| W68 | 150 | 600 |
| W69 | 150 | 600 |
| W70 | 150 | 600 |
| W71 | 150 | 600 |
| W72 | 150 | 600 |
| W73 | 150 | 600 |
| W74 | 150 | 600 |
| W75 | 150 | 600 |
| W76 | 150 | 600 |
| W77 | 150 | 600 |
| W78 | 150 | 600 |
| W79 | 150 | 600 |
| W80 | 150 | 600 |
| W81 | 150 | 600 |
| W82 | 150 | 600 |
| W83 | 150 | 600 |
| W84 | 150 | 600 |
| W85 | 150 | 600 |
| W86 | 150 | 600 |
| W87 | 150 | 600 |
| W88 | 150 | 600 |
| W89 | 150 | 600 |
| W90 | 150 | 600 |
| W91 | 150 | 600 |
| W92 | 150 | 600 |
| W93 | 150 | 600 |
| W94 | 150 | 600 |
| W95 | 150 | 600 |
| W96 | 150 | 600 |
| W97 | 150 | 600 |
| W98 | 150 | 600 |
| W99 | 150 | 600 |
| W100 | 150 | 600 |

A. APPROXIMATE LIGHTING AND MECHANICAL VENTILATION

For ENRIS PROPERTIES LTD.
By Enr Compulsory Agency

ENRIS PROPERTIES LTD.
SAURAV DUGARIA CHA OF ENRIS PROPERTIES PVT. LTD.

CERTIFICATE OF STRUCTURAL ENGINEER

THIS IS TO CERTIFY THAT THE STRUCTURAL DESIGN AND DRAWING OF BOTH FOUNDATIONS AND SUPERSTRUCTURE OF THE ABOVE MENTIONED BUILDING HAS BEEN EXAMINED AND FOUND TO BE SATISFACTORY IN ALL RESPECTS AND CONFORMS TO THE NATIONAL BUILDING CODE OF INDIA AND CERTIFIED THAT IT IS SAFE AND STABLE IN ALL RESPECTS.

DATE: 20/01/2024

SAURAV DUGARIA
REGISTERED STRUCTURAL ENGINEER
No. 1514/2014
K.M.C. SOCIETY, K.M.C.

SIGNATURE OF ARCHITECT
SANJIV PAREKH (ESE/101)

CERTIFICATE OF ARCHITECT

THIS IS TO CERTIFY THAT THE ARCHITECTURAL DESIGN AND DRAWING OF BOTH FOUNDATIONS AND SUPERSTRUCTURE OF THE ABOVE MENTIONED BUILDING HAS BEEN EXAMINED AND FOUND TO BE SATISFACTORY IN ALL RESPECTS AND CONFORMS TO THE NATIONAL BUILDING CODE OF INDIA AND CERTIFIED THAT IT IS SAFE AND STABLE IN ALL RESPECTS.

DATE: 20/01/2024

SAURAV DUGARIA
REGISTERED ARCHITECT
No. 1514/2014
K.M.C. SOCIETY, K.M.C.

SIGNATURE OF ARCHITECT
SANJIV PAREKH (ESE/101)

TITLE:
ELEVATION AT A & B

SIGNATURE OF ARCHITECT
SANJIV PAREKH (ESE/101)

PROJECT:
RATNA SHOWING CHANGES FOR 3D MODEL OF 6 & 7 BLDG
24/01/2024 FOR PROPOSED PLAN OF BLDG FOR STORED LATER
24/01/2024 FOR PROPOSED PLAN OF BLDG FOR STORED LATER
ROAD WARD NO. 10, PANDURANGA WARD NO. 5, PANDURANGA
MUMBAI 400019 HEIGHT: 40M. U.S. 38A OF KOLKATA
INDUSTRIAL CORPORATION ACT - 1961

ARCHITECTS

SCALE: 1:100

SHEET NO. 01

CHECKED: [Signature]

DATE: 20/01/2024

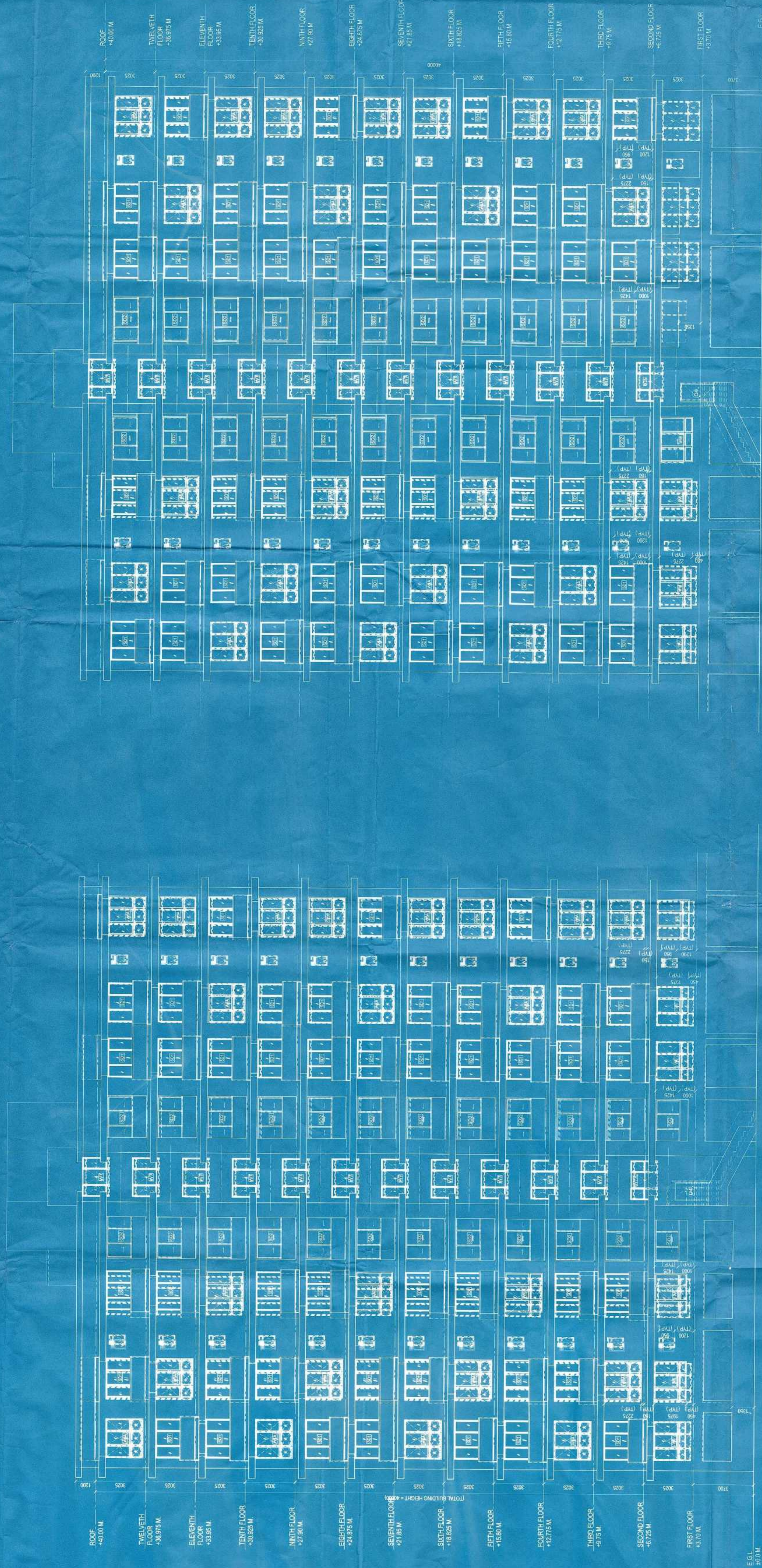

02 ELEVATION AT B
SCALE - 1:100

01 ELEVATION AT A
SCALE - 1:100

ENRIS PROPERTIES LTD.
SAURAV DUGARIA CHA OF ENRIS PROPERTIES PVT. LTD.
REGISTERED ARCHITECT
No. 1514/2014
K.M.C. SOCIETY, K.M.C.

SAURAV DUGARIA
REGISTERED ARCHITECT
No. 1514/2014
K.M.C. SOCIETY, K.M.C.

SAURAV DUGARIA
REGISTERED ARCHITECT
No. 1514/2014
K.M.C. SOCIETY, K.M.C.

SAURAV DUGARIA
REGISTERED ARCHITECT
No. 1514/2014
K.M.C. SOCIETY, K.M.C.

SAURAV DUGARIA
REGISTERED ARCHITECT
No. 1514/2014
K.M.C. SOCIETY, K.M.C.

SAURAV DUGARIA
REGISTERED ARCHITECT
No. 1514/2014
K.M.C. SOCIETY, K.M.C.

SAURAV DUGARIA
REGISTERED ARCHITECT
No. 1514/2014
K.M.C. SOCIETY, K.M.C.

SAURAV DUGARIA
REGISTERED ARCHITECT
No. 1514/2014
K.M.C. SOCIETY, K.M.C.

SAURAV DUGARIA
REGISTERED ARCHITECT
No. 1514/2014
K.M.C. SOCIETY, K.M.C.

SAURAV DUGARIA
REGISTERED ARCHITECT
No. 1514/2014
K.M.C. SOCIETY, K.M.C.

SAURAV DUGARIA
REGISTERED ARCHITECT
No. 1514/2014
K.M.C. SOCIETY, K.M.C.

SAURAV DUGARIA
REGISTERED ARCHITECT
No. 1514/2014
K.M.C. SOCIETY, K.M.C.

SAURAV DUGARIA
REGISTERED ARCHITECT
No. 1514/2014
K.M.C. SOCIETY, K.M.C.

SAURAV DUGARIA
REGISTERED ARCHITECT
No. 1514/2014
K.M.C. SOCIETY, K.M.C.

SAURAV DUGARIA
REGISTERED ARCHITECT
No. 1514/2014
K.M.C. SOCIETY, K.M.C.

SAURAV DUGARIA
REGISTERED ARCHITECT
No. 1514/2014
K.M.C. SOCIETY, K.M.C.

