



ELEVATION SIDE AT A
BLOCK 1 & 2

PROPOSED G+X STORIED RESIDENTIAL COMPLEX AT R.S. DAG NO. -261,262 (P), 266 (P), 266/692(P), 267/705, 267(P) AND 268(P), MOUZA AMGACHIA, J.L. NO - 93, UNDER P.S. BISHNUPUR, DIST - SOUTH 24 PARGANAS, LOCAL LIMIT : AMGACHHIA GRAM PANCHAYET.

I CERTIFY THAT ALL THE ARCHITECTURAL DRAWINGS OF THE PROJECT AT R.S. DAG NO. -261,262 (P), 266 (P), 266/692(P), 267/705, 267(P) AND 268(P), MOUZA AMGACHIA, J.L. NO - 93, UNDER P.S. BISHNUPUR, DIST - SOUTH 24 PARGANAS, LOCAL LIMIT : AMGACHHIA GRAM PANCHAYET, HAVE BEEN PREPARED BY ME COMPLYING WITH THE PROVISIONS OF THE NATIONAL BUILDING AND THE WEST BENGAL MUNICIPAL BUILDING RULES, NO SUCH VIOLATION OF THE PROVISIONS OF THESE RULES WILL BE FOUND IN ANY OF THE DRAWINGS AND DOCUMENTS, SUBMITTED TO THE SANCTIONING AUTHORITY FOR OBTAINING SANCTIONS.

[Signature]
AMITAV BISWAS
Chartered Architect
CA/2010/47702

I CERTIFY THAT THE STRUCTURAL DRAWING AND DESIGN OF BOTH THE FOUNDATION AND SUPERSTRUCTURE OF THE BUILDING/ BUILDINGS HAS BEEN MADE CONSIDERING THE SOIL TEST REPORT (AS PER THESE RULE AND REGULATIONS MADE UNDER THE ACT) AND ALSO CONSIDERING ALL POSSIBLE LOADS, SEISMIC LOAD AND THE MOMENTS GENERATED BY THE PROPOSED STRUCTURE AS PER CURRENT CODES, THE BUREAU OF INDIAN STANDARD AND NATIONAL BUILDING CODE OF INDIA AND CERTIFY THAT IT IS SAFE AND STABLE IN ALL RESPECT UP TO G+X STORY STORES AND THESE PROVISIONS SHALL BE ADHERED TO DURING THE CONSTRUCTION.

SIGNATURE OF THE STRUCTURAL ENGINEER

IT IS CERTIFIED THAT THE COMPREHENSIVE GEO-TECHNICAL REPORT ON SOIL INVESTIGATION HAS BEEN PREPARED BY ME FOR DESIGN AND CALCULATION OF THE FOUNDATION BY ANALYZING THE SOIL SAMPLES FOR ESTIMATING THE BEARING CAPACITY OF THE SOIL ON WHICH FOUNDATION OF THE STRUCTURE WILL BE CONSTRUCTED. I SHALL ALSO CHECK THE NATURE OF THE SOIL AFTER EXCAVATION AT SITE SO THAT FOUNDATION IS EXTENDED UP TO THE APPROPRIATE DEPTH THAT HAS BEEN PROPOSED IN THE GEO-TECHNICAL REPORT.

SIGNATURE OF THE STRUCTURAL ENGINEER

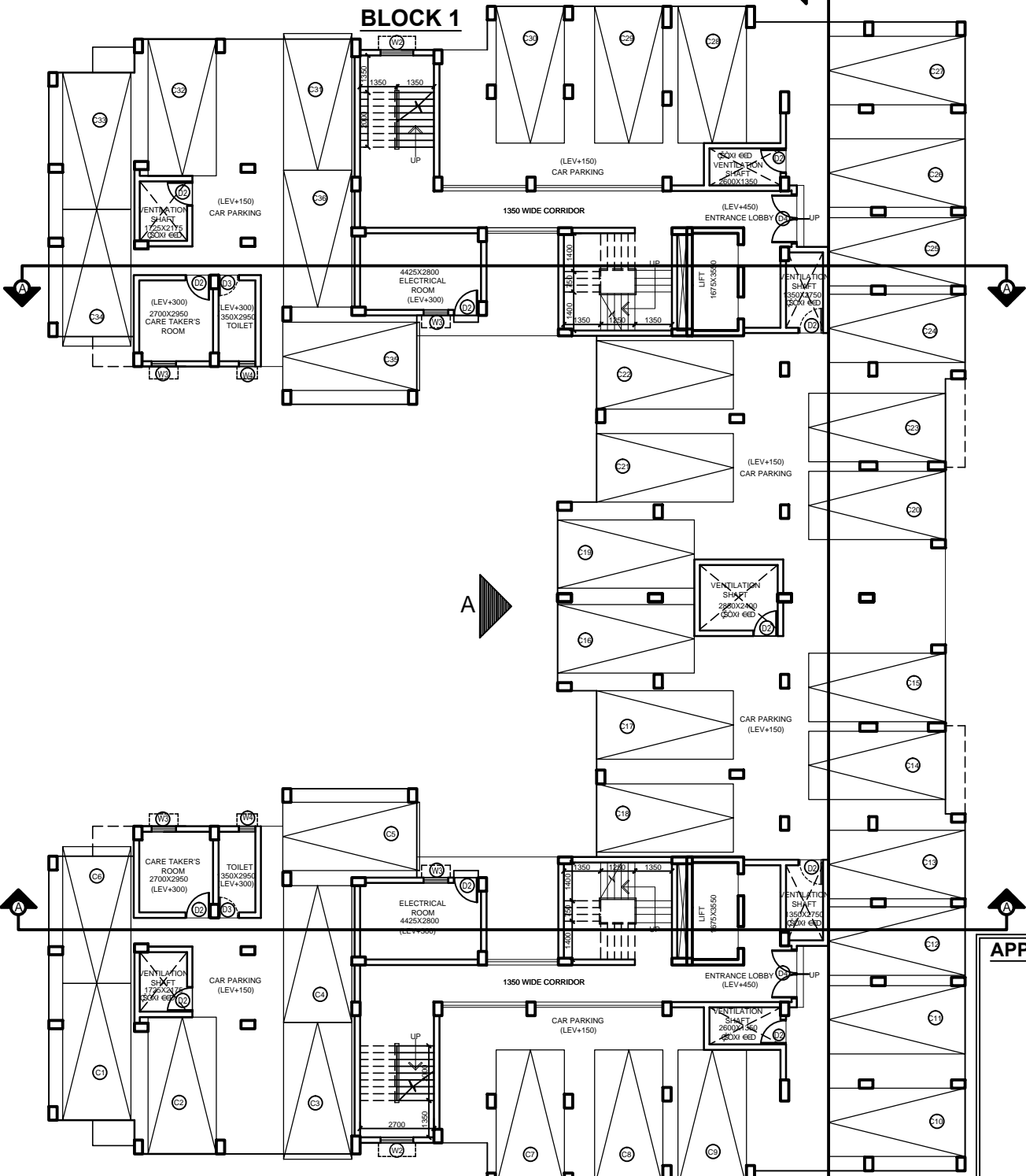

BLOCK 2
BLOCK 1
GROUND FLOOR PLAN
BLOCK 1 & 2

NOTES:
1. ALL DIMENSIONS ARE IN MM
2. FOLLOW THE LAYOUT ONLY AND FOR ORIENTATION REFER THE SITE PLAN

WINDOWS				DOOR			
MARKED	WIDTH	HEIGHT	UNIT	MARKED	WIDTH	HEIGHT	UNIT
W1	1500	1350	750	D1	1800	2100	
W2	1200	1350	750	D2	1800	2100	
W3	900	1350	750	D3	1800	2100	
W4	600	900	1200	D4	1800	2100	
W5	1000	1200	900	D5	750	2100	
W6	1800	1350	750	D6	1200	2100	

APPROVAL :

SIGNATURE OF THE OWNER

TITLE :
GROUND FLOOR PLAN AND ELEVATION OF BLOCK 1 AND 2

PRAKALPA™
145, NANI GOPAL ROY CHOWDHURY AVENUE,
Mezzanine & 2nd floor, KOLKATA - 700 014
T : 033 64507757, WEB SITE : www.pralkalpa.in
E-MAIL : prkalpalpa.arch@gmail.com

DRAWN BY :	ALPANA
CHECKED BY :	ATANU C
APPROVED BY :	
SCALE :	1 : 150
SUBMISSION DRAWING	
DRAWING NO.	REVISION NO.
00768011SDG-AR-F02	