

TYPICAL FLOOR PLAN  
BLOCK 1 AND 2

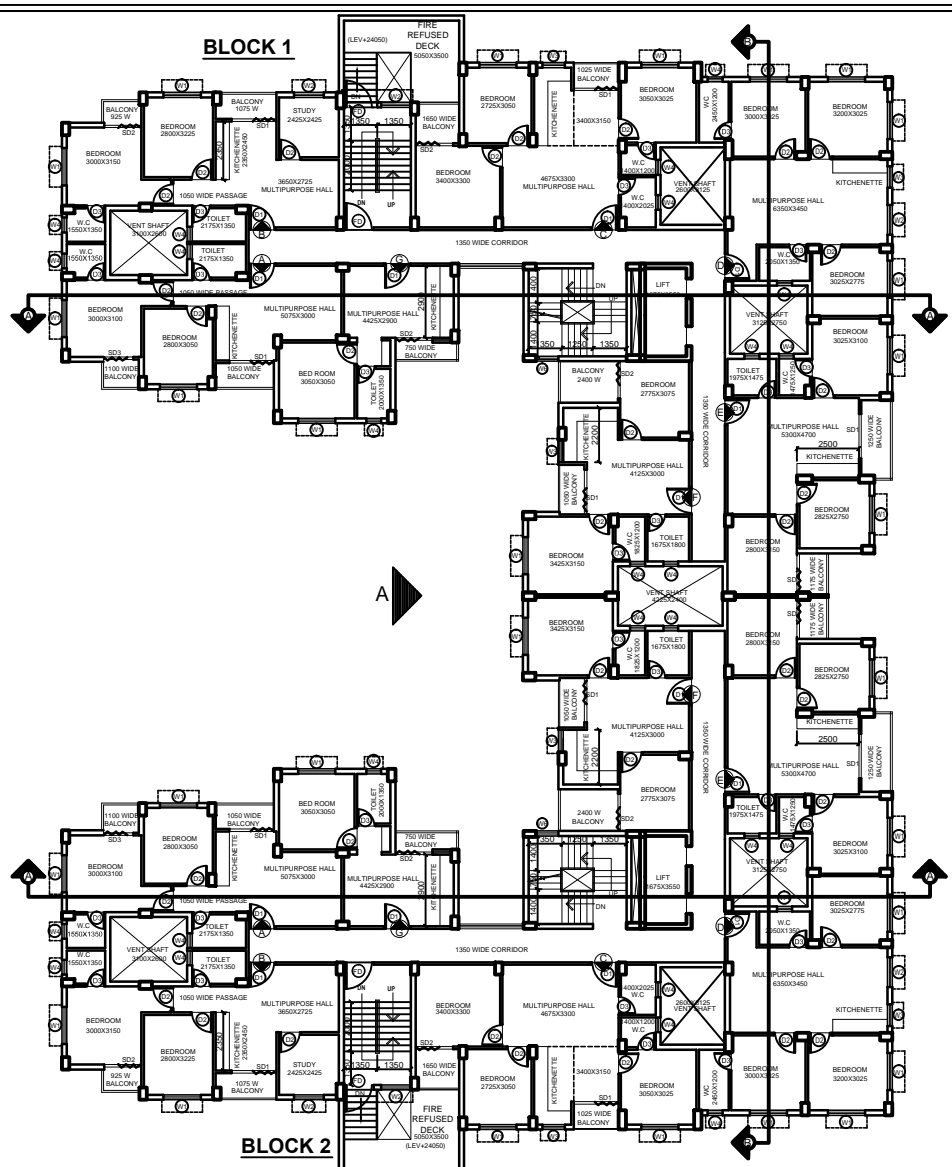

8TH FLOOR PLAN  
BLOCK 1 AND 2

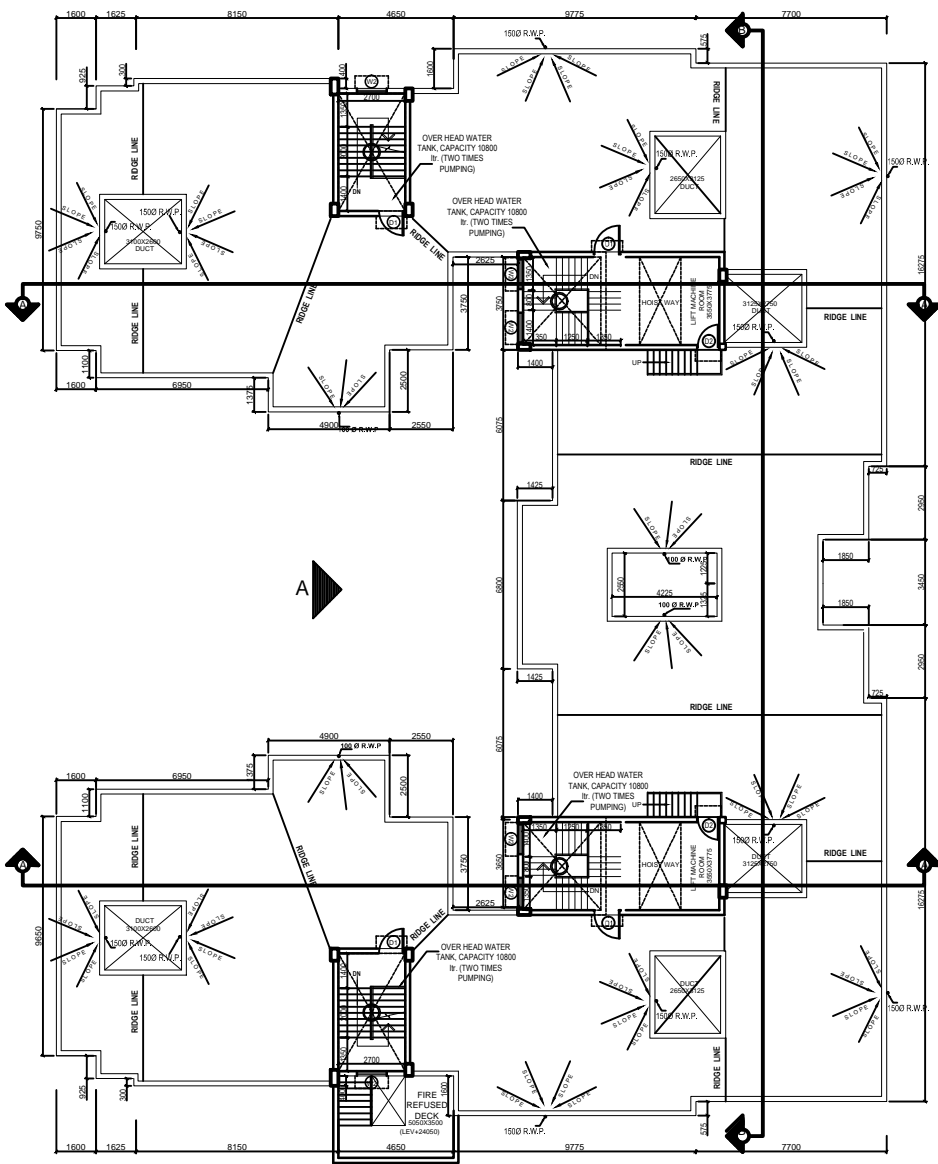

ROOF PLAN  
BLOCK 1 AND 2

- NOTES:
1. ALL DIMENSIONS ARE IN MM
  2. FOLLOW THE LAYOUT ONLY AND FOR ORIENTATION REFER THE SITE PLAN

MARKED	WINDOWS		DOOR	
	WIDTH	HEIGHT	MARKED	WIDTH
W1	1500	1350	750	1800
W2	1200	1350	750	1200
W3	800	1200	900	D1 1100
W4	600	900	1200	D2 900
W5	1000	1200	900	D3 750
W6	1800	1350	750	FD 1200
				D4 1800

PROPOSED G+X STORED RESIDENTIAL  
COMPLEX AT R.S. DAG NO. -261,262 (P), 266  
(P), 266/692(P), 267/705, 267(P) AND 268(P),  
MOUZA AMGACHIA, J.L. NO - 93, UNDER P.S.  
BISHNUPUR, DIST - SOUTH 24 PARGANAS,  
LOCAL LIMIT : AMGACHIA GRAM  
PANCHAYET.

I CERTIFY THAT ALL THE ARCHITECTURAL DRAWINGS OF THE PROJECT AT  
R.S. DAG NO. -261,262 (P), 266 (P), 266/692(P), 267/705, 267(P) AND 268(P),  
MOUZA AMGACHIA, J.L. NO - 93, UNDER P.S. BISHNUPUR, DIST - SOUTH 24  
PARGANAS, LOCAL LIMIT : AMGACHIA GRAM PANCHAYET. HAVE BEEN  
PREPARED BY ME COMPLYING WITH THE PROVISIONS OF THE NATIONAL  
BUILDING AND THE WEST BENGAL MUNICIPAL BUILDING RULES, NO SUCH  
WRONG AND INCORRECT INFORMATION HAS BEEN FURNISHED BY ME  
INCLUDING AREA CALCULATION CHARTS IN THIS DRAWINGS AND NO  
VIOLATION OF THE PROVISIONS OF THESE RULES WILL BE FOUND IN ANY  
OF THE DRAWINGS AND DOCUMENTS, SUBMITTED TO THE SANCTIONING  
AUTHORITY FOR OBTAINING SANCTIONS.

*Amitav Biswas*  
**AMITAV BISWAS**  
Chartered Architect  
CA/2010/47702

I CERTIFY THAT THE STRUCTURAL DRAWING AND DESIGN OF BOTH THE  
FOUNDATION AND SUPERSTRUCTURE OF THE BUILDING/ BUILDINGS HAS  
BEEN MADE CONSIDERING THE SOIL TEST REPORT (AS PER THESE RULE  
AND REGULATIONS MADE UNDER THE ACT) AND ALSO CONSIDERING ALL  
POSSIBLE LOADS, SEISMIC LOAD AND THE MOMENTS GENERATED BY THE  
PROPOSED STRUCTURE AS PER CURRENT CODES. THE BUREAU OF INDIAN  
STANDARD AND NATIONAL BUILDING CODE OF INDIA AND CERTIFY THAT IT  
IS SAFE AND STABLE IN ALL RESPECT UP TO SIX STORY STORES AND  
THESE PROVISIONS SHALL BE ADHERED TO DURING THE CONSTRUCTION.

SIGNATURE OF THE STRUCTURAL ENGINEER

IT IS CERTIFIED THAT THE COMPREHENSIVE  
GEO-TECHNICAL REPORT ON SOIL INVESTIGATION HAS  
BEEN PREPARED BY ME FOR DESIGN AND CALCULATION OF  
THE FOUNDATION BY ANALYZING THE SOIL SAMPLES FOR  
ESTIMATING THE BEARING CAPACITY OF THE SOIL ON  
WHICH FOUNDATION OF THE STRUCTURE WILL BE  
CONSTRUCTED.

I SHALL ALSO CHECK THE NATURE OF THE SOIL AFTER  
EXCAVATION AT SITE SO THAT FOUNDATION IS EXTENDED  
UP TO THE APPROPRIATE DEPTE THAT HAS BEEN  
PROPOSED IN THE GEO-TECHNICAL REPORT.

SIGNATURE OF THE STRUCTURAL ENGINEER

SIGNATURE OF THE OWNER

APPROVAL :

TITLE :  
TYPICAL FLOOR PLAN, EIGHTH FLOOR PLAN AND  
ROOF PLAN OF BLOCK 1 AND 2

**PRAKALPA**  
145, NANI GOPAL ROY CHOWDHURY AVENUE,  
Mezzanine & 2nd floor, KOLKATA - 700 014  
T: 033 64507757, WEB SITE: www.prakalpa.in  
E-MAIL: prakalpa.arch@gmail.com

DRAWN BY : ALPANA  
CHECKED BY : ATANU C  
APPROVED BY :

SCALE : 1 : 150

SUBMISSION DRAWING

DRAWING NO. REVISION NO.

00785011SDG - AR - F04