

PROPOSED G+X STORED RESIDENTIAL COMPLEX AT R.S. DAG NO. -261,262 (P), 266 (P), 266/692(P), 267/705, 267(P) AND 268(P), MOUZA AMGACHIA, J.L. - 93, UNDER P.S. BISHNUPUR, DIST. - SOUTH 24 PARGANAS, LOCAL LIMIT : AMGACHHIA GRAM PANCHAYET.

I CERTIFY THAT ALL THE ARCHITECTURAL DRAWINGS OF THE PROJECT AT R.S. DAG NO. -261,262 (P), 266 (P), 266/692(P), 267/705, 267(P) AND 268(P), MOUZA AMGACHIA, J.L. - 93, UNDER P.S. BISHNUPUR, DIST. - SOUTH 24 PARGANAS, LOCAL LIMIT : AMGACHHIA GRAM PANCHAYET, HAVE BEEN PREPARED BY ME COMPLYING WITH THE PROVISIONS OF THE NATIONAL BUILDING AND THE WEST BENGAL MUNICIPAL BUILDING RULES. NO SUCH WRONG AND INCORRECT INFORMATION HAS BEEN FURNISHED BY ME INCLUDING AREA CALCULATION CHARTS IN THIS DRAWINGS AND NO VIOLATION OF THE PROVISIONS OF THESE RULES WILL BE FOUND IN ANY OF THE DRAWINGS AND DOCUMENTS, SUBMITTED TO THE SANCTIONING AUTHORITY FOR OBTAINING SANCTIONS.

Amitav Biswas
AMITAV BISWAS
 Chartered Architect
 CA/2010/47702

IT IS CERTIFIED THAT THE STRUCTURAL DRAWING AND DESIGN OF BOTH THE FOUNDATION AND SUPERSTRUCTURE OF THE BUILDING/ BUILDINGS HAS BEEN MADE CONSIDERING THE SOIL TEST REPORT (AS PER THESE RULE AND REGULATIONS MADE UNDER THE ACT) AND ALSO CONSIDERING ALL POSSIBLE LOADS, SEISMIC LOAD AND THE MOMENTS GENERATED BY THE PROPOSED STRUCTURE AS PER CURRENT CODES. THE BUREAU OF INDIAN STANDARD AND NATIONAL BUILDING CODE OF INDIA AND CERTIFY THAT IT IS SAFE AND STABLE IN ALL RESPECT UP TO G+X STOREY/ STORIES AND THESE PROVISIONS SHALL BE ADHERED TO DURING THE CONSTRUCTION.

SIGNATURE OF THE STRUCTURAL ENGINEER

IT IS CERTIFIED THAT THE COMPREHENSIVE GEO-TECHNICAL REPORT ON SOIL INVESTIGATION HAS BEEN PREPARED BY ME FOR DESIGN AND CALCULATION OF THE FOUNDATION BY ANALYZING THE SOIL SAMPLES FOR ESTIMATING THE BEARING CAPACITY OF THE SOIL ON WHICH FOUNDATION OF THE STRUCTURE WILL BE CONSTRUCTED. I SHALL ALSO CHECK THE NATURE OF THE SOIL AFTER EXCAVATION AT SITE SO THAT FOUNDATION IS EXTENDED UP TO THE APPROPRIATE DEPTE THAT HAS BEEN PROPOSED IN THE GEO-TECHNICAL REPORT.

SIGNATURE OF THE STRUCTURAL ENGINEER

SIGNATURE OF THE OWNER

TITLE : SECTION AND ELEVATION

PRAKALPA™
 145, NANI GOPAL ROY CHOWDHURY AVENUE,
 Mezzanine & 2nd floor, KOLKATA - 700 014
 T: 033 64507757, WEB SITE : www.prakalpa.in
 E-MAIL : prakalpa.arch@gmail.com

DRAWN BY :	ALPANA
CHECKED BY :	ATANU, C
APPROVED BY :	
SCALE : 1 : 150	
SUBMISSION DRAWING	
DRAWING NO.	REVISION NO.
00768011SDG - AR - F05	

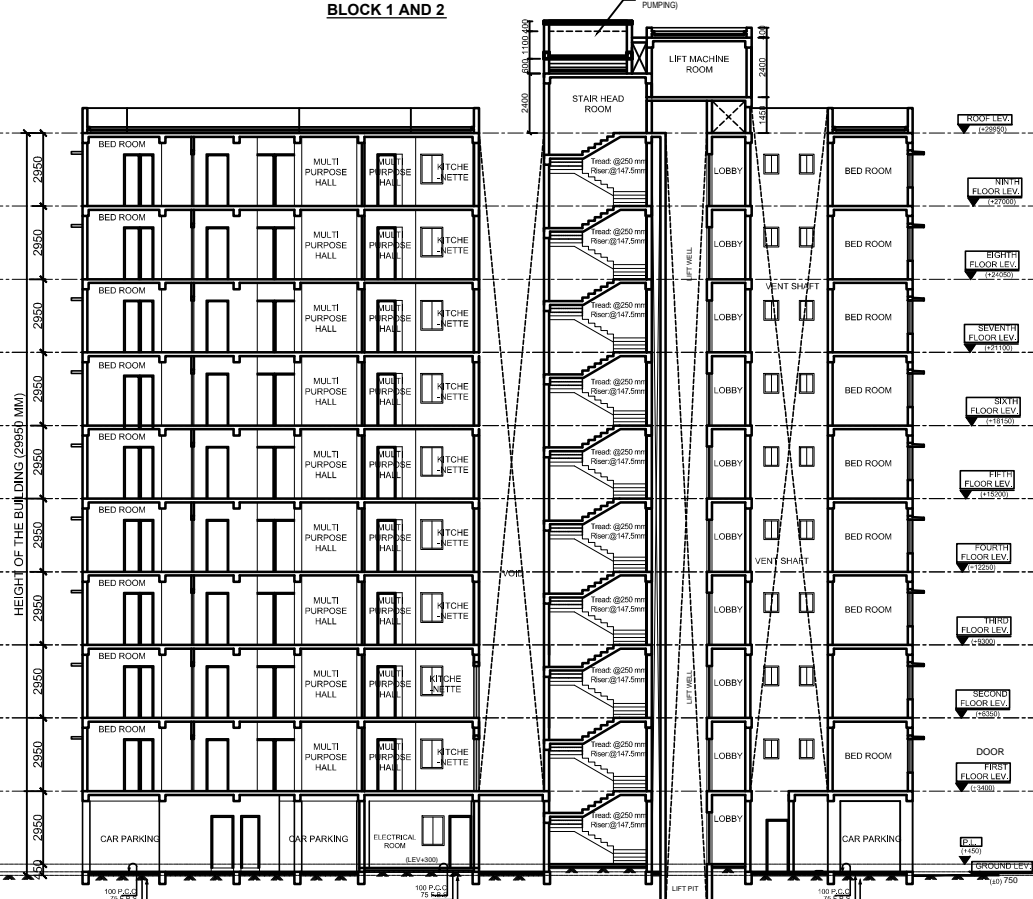
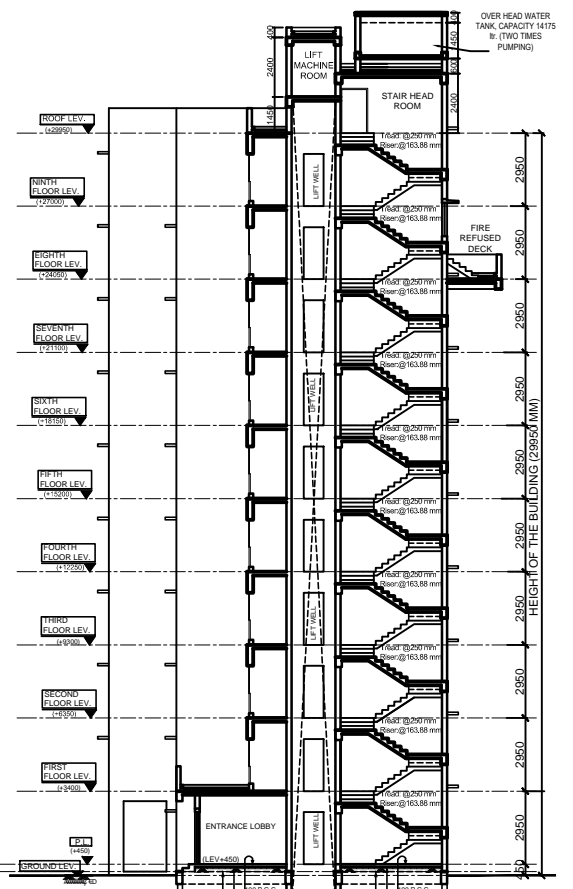
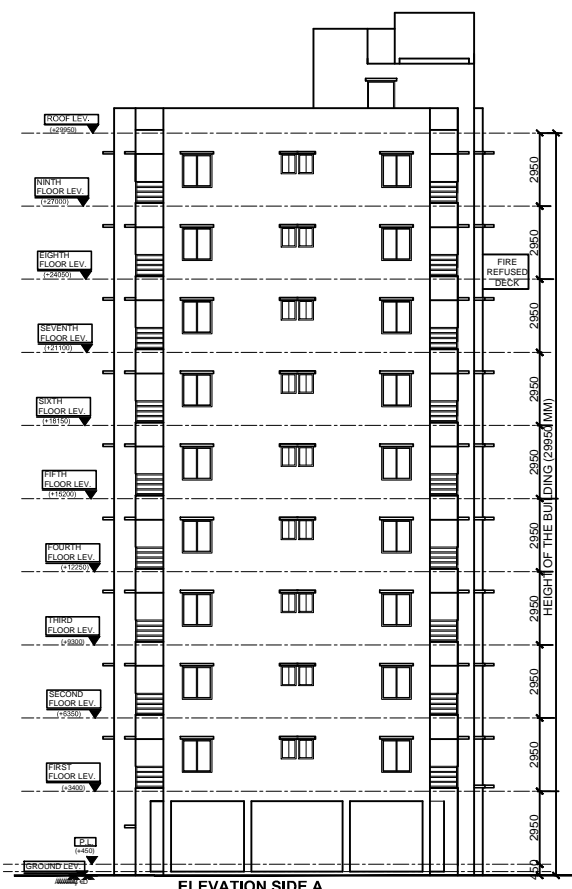

NOTES:
 1. ALL DIMENSIONS ARE IN MM
 2. FOLLOW THE LAYOUT ONLY AND FOR ORIENTATION REFER THE SITE PLAN

WINDOWS			DOOR		
MARKED	WIDTH	HEIGHT	MARKED	WIDTH	LINTEL
W1	1500	1350	D1	1800	2100
W2	1200	1350	D2	1100	2100
W3	900	1200	D3	900	2100
W4	800	900	D4	750	2100
W5	1000	1200	FD	1200	2100
W6	1800	1350	D4	1800	2100

APPROVAL APPROVAL :