

LATITUDE

PRODUCED BY AN AUTODESK EDUCATIONAL PRODUCT

PRODUCED BY AN AUTODESK EDUCATIONAL PRODUCT

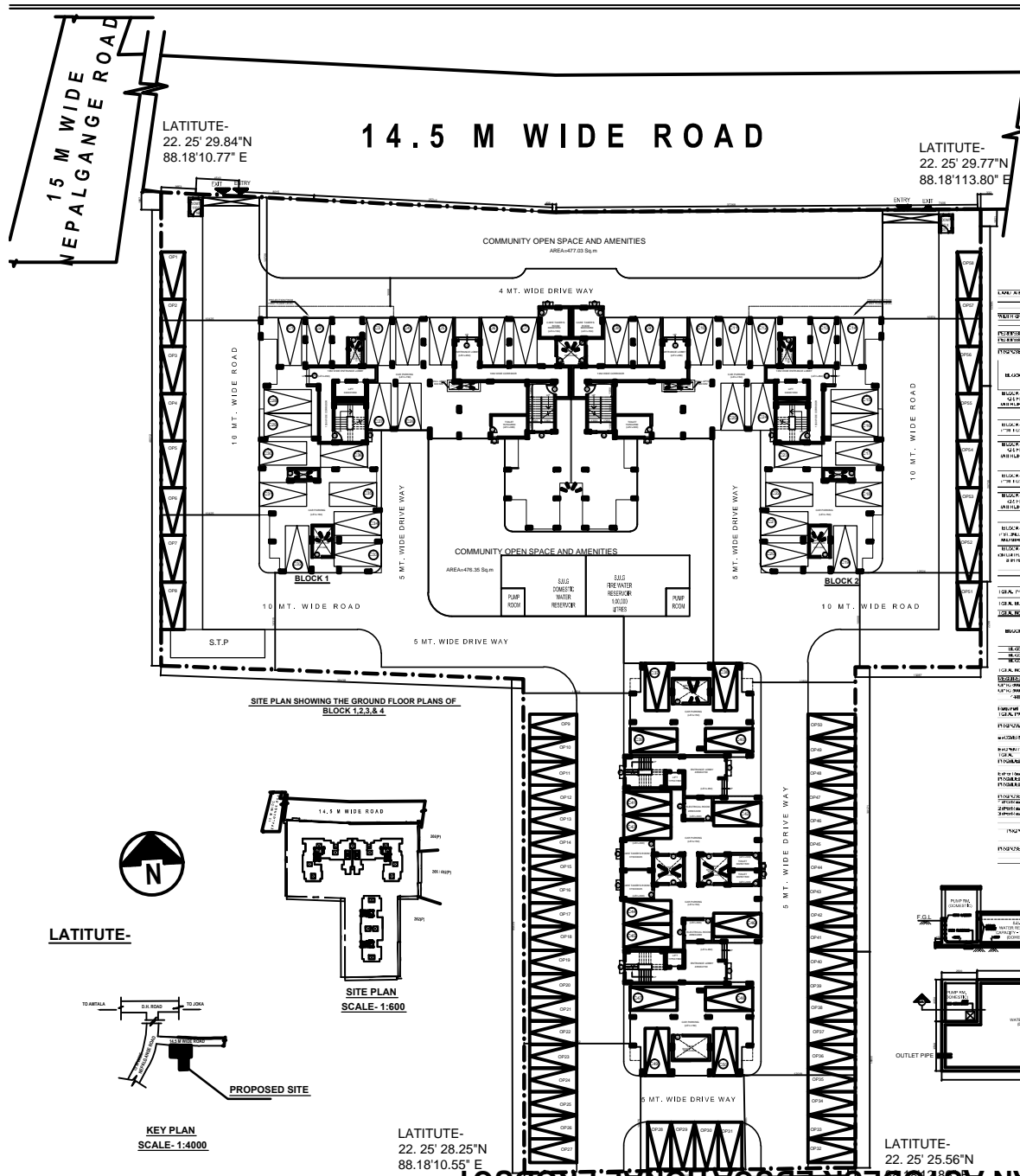

LATITUDE-  
22.25' 29.84" N  
88.18' 10.77" E

14.5 M WIDE ROAD

LATITUDE-  
22.25' 29.77" N  
88.18' 113.80" E

SITE PLAN SHOWING THE GROUND FLOOR PLANS OF BLOCK 1,2,3 & 4

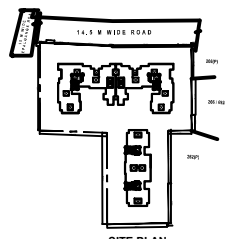

SITE PLAN SCALE- 1:600



LATITUDE-

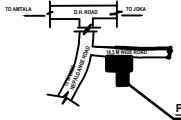

KEY PLAN SCALE- 1:4000

LATITUDE-  
22.25' 28.25" N  
88.18' 10.55" E

LATITUDE-  
22.25' 25.56" N

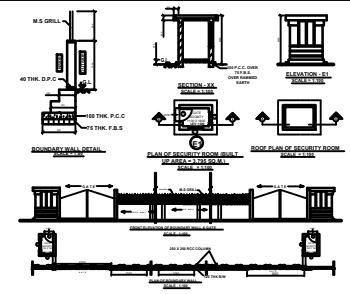

JRIBA CALCULATIONS SHEET FOR SUPERSTRUCTURE DESIGN

BLOCK NO.	TOTAL R.A. AVAILABLE (SQM)	NO. OF FLOORS	NO. OF STORIES	NO. OF STAIRS	NO. OF LIFTS	NO. OF ELEVATORS	NO. OF STAIRS	NO. OF LIFTS	NO. OF ELEVATORS	NO. OF STAIRS	NO. OF LIFTS	NO. OF ELEVATORS
BLOCK 1	1000	10	10	10	10	10	10	10	10	10	10	10
BLOCK 2	1000	10	10	10	10	10	10	10	10	10	10	10
BLOCK 3	1000	10	10	10	10	10	10	10	10	10	10	10
BLOCK 4	1000	10	10	10	10	10	10	10	10	10	10	10

PROPOSED G+X STORED RESIDENTIAL COMPLEX AT R.S. DAG NO. -263 (P),265(P), 266 (P), 266/692(P) MOUZA- AMGACHIA, J.L. NO - 93, UNDER P.S. BISHNUPUR, DIST. - SOUTH 24 PARGANAS, LOCAL LIMIT - AMGACHIA GRAM PANCHAYET.

I CERTIFY THAT ALL THE ARCHITECTURAL DRAWINGS OF THE PROJECT AT R.S. DAG NO. -263 (P),265(P), 266 (P), 266/692(P) MOUZA-AMGACHIA AND PART OF MOUZA AMGACHIA, J.L. NO - 93, UNDER P.S. BISHNUPUR, DIST. - SOUTH 24 PARGANAS LOCAL LIMIT - AMGACHIA GRAM PANCHAYET HAVE BEEN PREPARED BY ME COMPLYING WITH THE PROVISIONS OF THE NATIONAL BUILDING AND THE WEST BENGAL MUNICIPAL BUILDING RULES. NO SUCH WRONG AND INCORRECT CALCULATION AND DESIGN HAS BEEN MADE IN ANY OF THE DRAWINGS AND DOCUMENTS. SUBMITTED TO THE SANCTIONING AUTHORITY FOR OBTAINING SANCTIONS.

Signature of Architect  
Amitabh Chakraborty / Armitabh Biswas  
PRAKALPA™  
145, NAIN GOPAL ROY CHOWDHURY AVENUE,  
MEADOWS 2, 3RD FLOOR, SCOWAL, DIST. DINA  
T: 93 94627573 WEB SITE: www.praakalpa.in  
E-MAIL: prakalpa.a@pr@gmail.com

I CERTIFY THAT THE STRUCTURAL DRAWING AND DESIGN OF BOTH THE FOUNDATION AND SUPERSTRUCTURE OF THE BUILDING BUILDINGS HAS BEEN MADE CONSIDERING THE SOIL TEST REPORT AS PER THESE RULE AND REGULATIONS MADE UNDER THE ACT AND ALSO CONSIDERING ALL POSSIBLE LOADS, SEISMIC LOAD AND THE MOMENTS GENERATED BY THE PROPOSED STRUCTURE AS PER CURRENT CODES, THE BUREAU OF INDIAN STANDARD AND NATIONAL BUILDING CODE OF INDIA AND CERTIFY THAT IT IS SAFE AND STABLE IN ALL RESPECT UP TO G+10 STOREY STORES AND THESE PROVISIONS SHALL BE ADHERED TO DURING THE CONSTRUCTION.

SIGNATURE OF THE STRUCTURAL ENGINEER

IT IS CERTIFIED THAT THE COMPREHENSIVE GEO-TECHNICAL REPORT ON SOIL INVESTIGATION HAS BEEN PREPARED BY ME FOR DESIGN AND CALCULATION OF THE FOUNDATION BY ANALYZING THE SOIL SAMPLES FOR ESTIMATING THE BEARING CAPACITY OF THE SOIL ON WHICH FOUNDATION OF THE STRUCTURE WILL BE CONSTRUCTED. I SHALL ALSO CHECK THE NATURE OF THE SOIL AFTER EXCAVATION AT SITE SO THAT FOUNDATION IS EXTENDED UP TO THE APPROPRIATE DEPTH THAT HAS BEEN PROPOSED IN THE GEO-TECHNICAL REPORT.

SIGNATURE OF THE GEO-TECHNICAL ENGINEER

SIGNATURE OF THE OWNER

TITLE:  
COVER ALL SITE PLAN SHOWING GROUND FLOOR PLAN, DETAIL OF BOUNDARY WALL AND U.G.R. LOCATION PLAN

PRAKALPA™  
145, NAIN GOPAL ROY CHOWDHURY AVENUE,  
MEADOWS 2, 3RD FLOOR, SCOWAL, DIST. DINA  
T: 93 94627573 WEB SITE: www.praakalpa.in  
E-MAIL: prakalpa.a@pr@gmail.com

DRAWN BY:	ALPANA
CHECKED BY:	ATANJ. C
APPROVED BY:	
SCALE: 1" = 150'	SUBMISSION DRAWING
DRAWING NO.	REVISION NO.
00768501SDG-AR-PR1-F01	