

PROPOSED GIVE STREET RESIDENTIAL COMPLEX AT
 11, 12, 13, 14, 15, 16, 17, 18, 19, 20, 21, 22, 23, 24, 25, 26, 27, 28, 29, 30, 31, 32, 33, 34, 35, 36, 37, 38, 39, 40, 41, 42, 43, 44, 45, 46, 47, 48, 49, 50, 51, 52, 53, 54, 55, 56, 57, 58, 59, 60, 61, 62, 63, 64, 65, 66, 67, 68, 69, 70, 71, 72, 73, 74, 75, 76, 77, 78, 79, 80, 81, 82, 83, 84, 85, 86, 87, 88, 89, 90, 91, 92, 93, 94, 95, 96, 97, 98, 99, 100, 101, 102, 103, 104, 105, 106, 107, 108, 109, 110, 111, 112, 113, 114, 115, 116, 117, 118, 119, 120, 121, 122, 123, 124, 125, 126, 127, 128, 129, 130, 131, 132, 133, 134, 135, 136, 137, 138, 139, 140, 141, 142, 143, 144, 145, 146, 147, 148, 149, 150, 151, 152, 153, 154, 155, 156, 157, 158, 159, 160, 161, 162, 163, 164, 165, 166, 167, 168, 169, 170, 171, 172, 173, 174, 175, 176, 177, 178, 179, 180, 181, 182, 183, 184, 185, 186, 187, 188, 189, 190, 191, 192, 193, 194, 195, 196, 197, 198, 199, 200, 201, 202, 203, 204, 205, 206, 207, 208, 209, 210, 211, 212, 213, 214, 215, 216, 217, 218, 219, 220, 221, 222, 223, 224, 225, 226, 227, 228, 229, 230, 231, 232, 233, 234, 235, 236, 237, 238, 239, 240, 241, 242, 243, 244, 245, 246, 247, 248, 249, 250, 251, 252, 253, 254, 255, 256, 257, 258, 259, 260, 261, 262, 263, 264, 265, 266, 267, 268, 269, 270, 271, 272, 273, 274, 275, 276, 277, 278, 279, 280, 281, 282, 283, 284, 285, 286, 287, 288, 289, 290, 291, 292, 293, 294, 295, 296, 297, 298, 299, 300, 301, 302, 303, 304, 305, 306, 307, 308, 309, 310, 311, 312, 313, 314, 315, 316, 317, 318, 319, 320, 321, 322, 323, 324, 325, 326, 327, 328, 329, 330, 331, 332, 333, 334, 335, 336, 337, 338, 339, 340, 341, 342, 343, 344, 345, 346, 347, 348, 349, 350, 351, 352, 353, 354, 355, 356, 357, 358, 359, 360, 361, 362, 363, 364, 365, 366, 367, 368, 369, 370, 371, 372, 373, 374, 375, 376, 377, 378, 379, 380, 381, 382, 383, 384, 385, 386, 387, 388, 389, 390, 391, 392, 393, 394, 395, 396, 397, 398, 399, 400, 401, 402, 403, 404, 405, 406, 407, 408, 409, 410, 411, 412, 413, 414, 415, 416, 417, 418, 419, 420, 421, 422, 423, 424, 425, 426, 427, 428, 429, 430, 431, 432, 433, 434, 435, 436, 437, 438, 439, 440, 441, 442, 443, 444, 445, 446, 447, 448, 449, 450, 451, 452, 453, 454, 455, 456, 457, 458, 459, 460, 461, 462, 463, 464, 465, 466, 467, 468, 469, 470, 471, 472, 473, 474, 475, 476, 477, 478, 479, 480, 481, 482, 483, 484, 485, 486, 487, 488, 489, 490, 491, 492, 493, 494, 495, 496, 497, 498, 499, 500, 501, 502, 503, 504, 505, 506, 507, 508, 509, 510, 511, 512, 513, 514, 515, 516, 517, 518, 519, 520, 521, 522, 523, 524, 525, 526, 527, 528, 529, 530, 531, 532, 533, 534, 535, 536, 537, 538, 539, 540, 541, 542, 543, 544, 545, 546, 547, 548, 549, 550, 551, 552, 553, 554, 555, 556, 557, 558, 559, 560, 561, 562, 563, 564, 565, 566, 567, 568, 569, 570, 571, 572, 573, 574, 575, 576, 577, 578, 579, 580, 581, 582, 583, 584, 585, 586, 587, 588, 589, 590, 591, 592, 593, 594, 595, 596, 597, 598, 599, 600, 601, 602, 603, 604, 605, 606, 607, 608, 609, 610, 611, 612, 613, 614, 615, 616, 617, 618, 619, 620, 621, 622, 623, 624, 625, 626, 627, 628, 629, 630, 631, 632, 633, 634, 635, 636, 637, 638, 639, 640, 641, 642, 643, 644, 645, 646, 647, 648, 649, 650, 651, 652, 653, 654, 655, 656, 657, 658, 659, 660, 661, 662, 663, 664, 665, 666, 667, 668, 669, 670, 671, 672, 673, 674, 675, 676, 677, 678, 679, 680, 681, 682, 683, 684, 685, 686, 687, 688, 689, 690, 691, 692, 693, 694, 695, 696, 697, 698, 699, 700, 701, 702, 703, 704, 705, 706, 707, 708, 709, 710, 711, 712, 713, 714, 715, 716, 717, 718, 719, 720, 721, 722, 723, 724, 725, 726, 727, 728, 729, 730, 731, 732, 733, 734, 735, 736, 737, 738, 739, 740, 741, 742, 743, 744, 745, 746, 747, 748, 749, 750, 751, 752, 753, 754, 755, 756, 757, 758, 759, 760, 761, 762, 763, 764, 765, 766, 767, 768, 769, 770, 771, 772, 773, 774, 775, 776, 777, 778, 779, 780, 781, 782, 783, 784, 785, 786, 787, 788, 789, 790, 791, 792, 793, 794, 795, 796, 797, 798, 799, 800, 801, 802, 803, 804, 805, 806, 807, 808, 809, 810, 811, 812, 813, 814, 815, 816, 817, 818, 819, 820, 821, 822, 823, 824, 825, 826, 827, 828, 829, 830, 831, 832, 833, 834, 835, 836, 837, 838, 839, 840, 841, 842, 843, 844, 845, 846, 847, 848, 849, 850, 851, 852, 853, 854, 855, 856, 857, 858, 859, 860, 861, 862, 863, 864, 865, 866, 867, 868, 869, 870, 871, 872, 873, 874, 875, 876, 877, 878, 879, 880, 881, 882, 883, 884, 885, 886, 887, 888, 889, 890, 891, 892, 893, 894, 895, 896, 897, 898, 899, 900, 901, 902, 903, 904, 905, 906, 907, 908, 909, 910, 911, 912, 913, 914, 915, 916, 917, 918, 919, 920, 921, 922, 923, 924, 925, 926, 927, 928, 929, 930, 931, 932, 933, 934, 935, 936, 937, 938, 939, 940, 941, 942, 943, 944, 945, 946, 947, 948, 949, 950, 951, 952, 953, 954, 955, 956, 957, 958, 959, 960, 961, 962, 963, 964, 965, 966, 967, 968, 969, 970, 971, 972, 973, 974, 975, 976, 977, 978, 979, 980, 981, 982, 983, 984, 985, 986, 987, 988, 989, 990, 991, 992, 993, 994, 995, 996, 997, 998, 999, 1000.

CONTRACT NO. 111
 PROJECT NO. 111
 DRAWING NO. 111
 SHEET NO. 111

DATE: 11/11/2011
 SCALE: 1:100
 PROJECT: 111

PROJECT: 111
 SHEET: 111

DATE: 11/11/2011
 SCALE: 1:100
 PROJECT: 111

DATE: 11/11/2011
 SCALE: 1:100
 PROJECT: 111

DATE: 11/11/2011
 SCALE: 1:100
 PROJECT: 111

DATE: 11/11/2011
 SCALE: 1:100
 PROJECT: 111

DATE: 11/11/2011
 SCALE: 1:100
 PROJECT: 111

DATE: 11/11/2011
 SCALE: 1:100
 PROJECT: 111

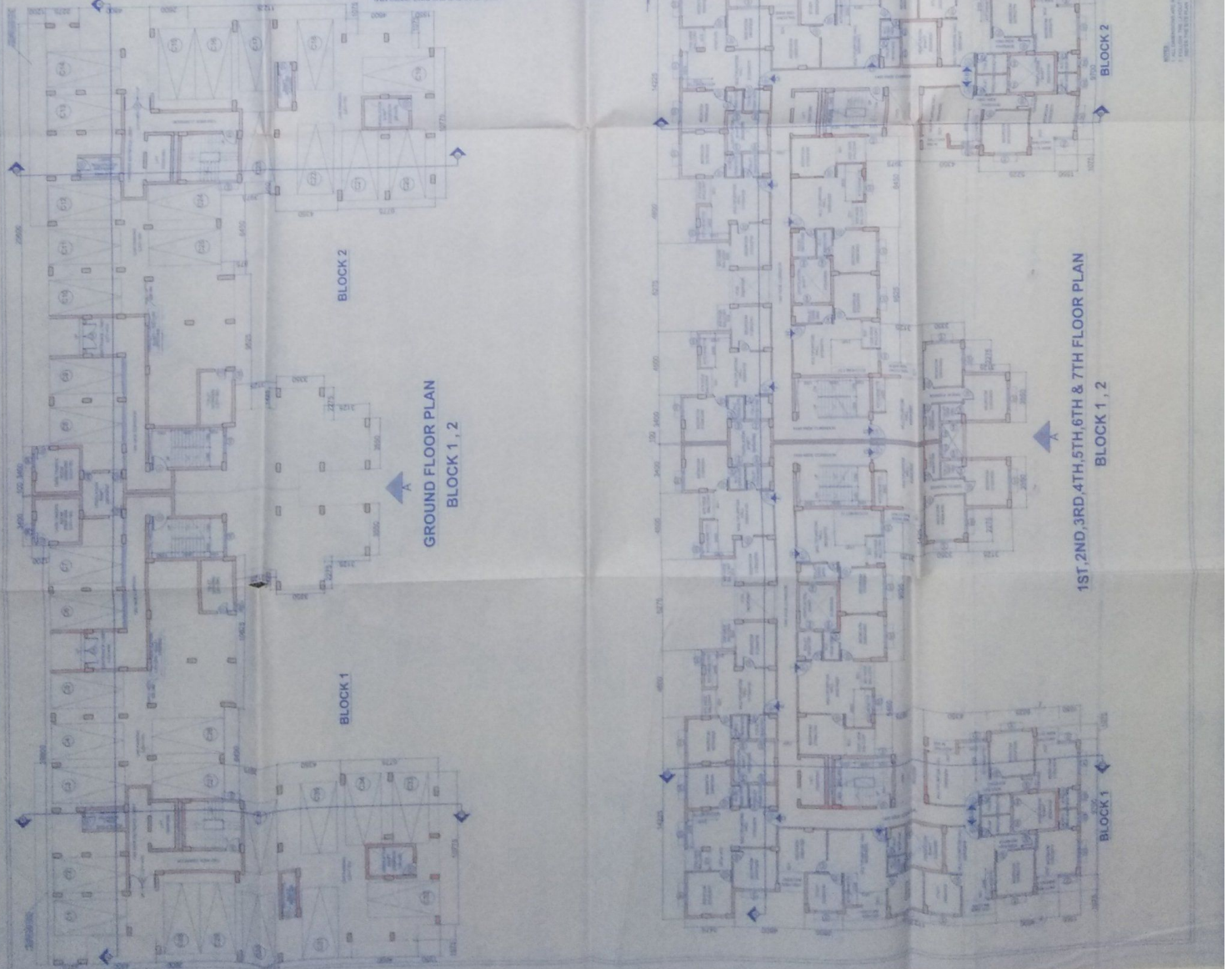
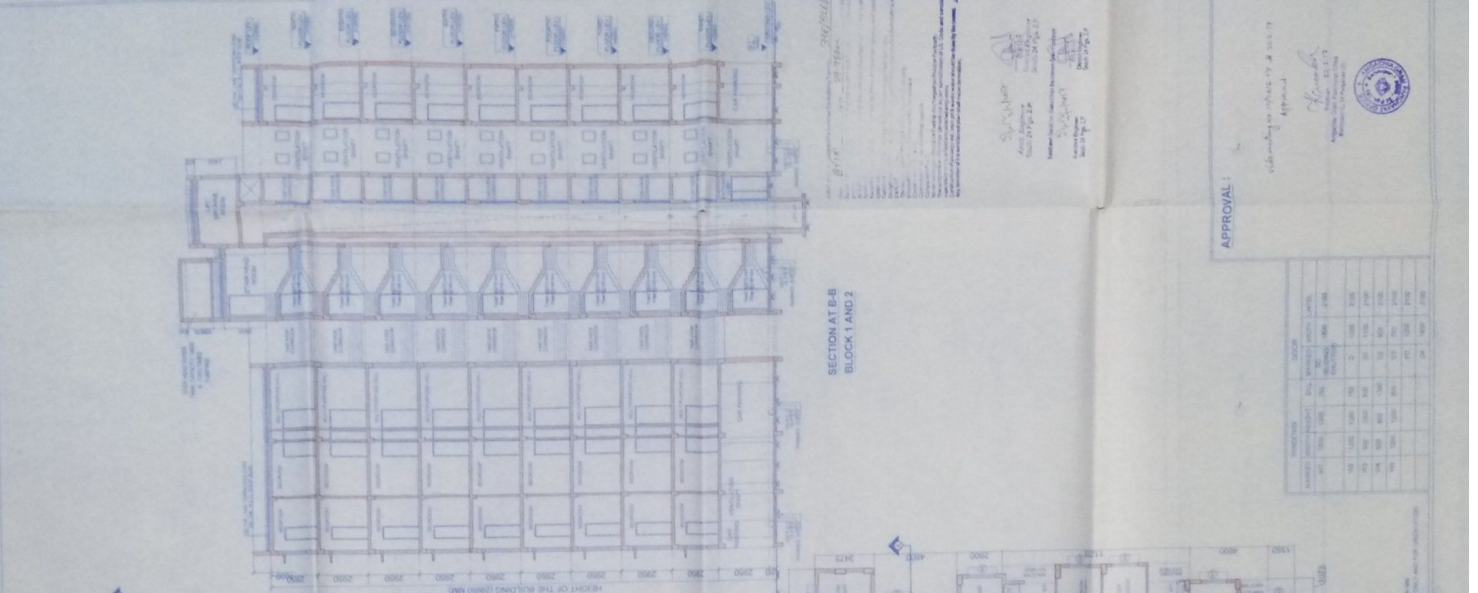

APPROVAL:

DATE: 11/11/2011
 SCALE: 1:100
 PROJECT: 111

NO.	REVISION	DATE	BY	CHKD.
1	ISSUED FOR PERMIT	11/11/2011		
2	ISSUED FOR PERMIT	11/11/2011		
3	ISSUED FOR PERMIT	11/11/2011		
4	ISSUED FOR PERMIT	11/11/2011		
5	ISSUED FOR PERMIT	11/11/2011		
6	ISSUED FOR PERMIT	11/11/2011		
7	ISSUED FOR PERMIT	11/11/2011		
8	ISSUED FOR PERMIT	11/11/2011		
9	ISSUED FOR PERMIT	11/11/2011		
10	ISSUED FOR PERMIT	11/11/2011		

DATE: 11/11/2011
 SCALE: 1:100
 PROJECT: 111

DATE: 11/11/2011
 SCALE: 1:100
 PROJECT: 111

DATE: 11/11/2011
 SCALE: 1:100
 PROJECT: 111

DATE: 11/11/2011
 SCALE: 1:100
 PROJECT: 111

DATE: 11/11/2011
 SCALE: 1:100
 PROJECT: 111

DATE: 11/11/2011
 SCALE: 1:100
 PROJECT: 111

PROPOSED GHS STORES RESIDENTIAL COMPLEX AT
 P.S. DAS ROAD, 2ND FLOOR, 2ND PH, SUBURB, MOUDA,
 DISTRICT OF WEST BENGAL, PIN CODE - 700028,
 CITY OF KOLKATA, WEST BENGAL, INDIA.
 DRAWN BY: ARCHITECTS ASSOCIATES, KOLKATA, INDIA.

IT IS HEREBY CERTIFIED THAT THE ARCHITECTURE, STRUCTURE, MECHANICAL, ELECTRICAL AND PLUMBING DESIGN AND CONSTRUCTION DETAILS OF THE PROPOSED GHS STORES RESIDENTIAL COMPLEX AT P.S. DAS ROAD, 2ND FLOOR, 2ND PH, SUBURB, MOUDA, DISTRICT OF WEST BENGAL, PIN CODE - 700028, CITY OF KOLKATA, WEST BENGAL, INDIA, AS SHOWN IN THE ATTACHED DRAWINGS, ARE IN ACCORDANCE WITH THE REQUIREMENTS OF THE APPLICABLE LAWS AND REGULATIONS. THE ARCHITECTURE, STRUCTURE, MECHANICAL, ELECTRICAL AND PLUMBING DESIGN AND CONSTRUCTION DETAILS OF THE PROPOSED GHS STORES RESIDENTIAL COMPLEX AT P.S. DAS ROAD, 2ND FLOOR, 2ND PH, SUBURB, MOUDA, DISTRICT OF WEST BENGAL, PIN CODE - 700028, CITY OF KOLKATA, WEST BENGAL, INDIA, AS SHOWN IN THE ATTACHED DRAWINGS, ARE IN ACCORDANCE WITH THE REQUIREMENTS OF THE APPLICABLE LAWS AND REGULATIONS.

[Signature]
 ARCHITECT
 ARCHITECTS ASSOCIATES
 10, CHITRA SIKHAR ROAD,
 KOLKATA - 700028, INDIA

Signature of authorized
 person for the purpose of
 stamping
 "MAMALPA"

CONSENT THAT THE STRUCTURAL, MECHANICAL, ELECTRICAL AND PLUMBING DESIGN AND CONSTRUCTION DETAILS OF THE PROPOSED GHS STORES RESIDENTIAL COMPLEX AT P.S. DAS ROAD, 2ND FLOOR, 2ND PH, SUBURB, MOUDA, DISTRICT OF WEST BENGAL, PIN CODE - 700028, CITY OF KOLKATA, WEST BENGAL, INDIA, AS SHOWN IN THE ATTACHED DRAWINGS, ARE IN ACCORDANCE WITH THE REQUIREMENTS OF THE APPLICABLE LAWS AND REGULATIONS.

[Signature]
 MS. MITA SAMA
 10, CHITRA SIKHAR ROAD,
 KOLKATA - 700028, INDIA

SIGNATURE OF THE STRUCTURAL ENGINEER

IT IS HEREBY CERTIFIED THAT THE COMPREHENSIVE
 GEO-TECHNICAL AND FOUNDATION INVESTIGATION HAS
 BEEN CONDUCTED AT THE PROPOSED SITE AND THE
 FOUNDATION DESIGN IS BASED ON THE RESULTS OF THE
 INVESTIGATION. THE FOUNDATION DESIGN IS IN ACCORDANCE
 WITH THE REQUIREMENTS OF THE APPLICABLE LAWS AND
 REGULATIONS. THE FOUNDATION DESIGN IS IN ACCORDANCE
 WITH THE REQUIREMENTS OF THE APPLICABLE LAWS AND
 REGULATIONS.

[Signature]

SIGNATURE OF THE GEO-TECHNICAL ENGINEER

[Signature]
 SIGNATURE OF THE OWNER

TITLE: BLOCK 1 & 2
 ELEVATION SIDE A, SECTION AT AA AND BB

MAMALPA
 10, CHITRA SIKHAR ROAD,
 KOLKATA - 700028, INDIA
 TEL: 98300 10000
 E-MAIL: mamalpa@gmail.com

DATE: 10/10/2018
 SCALE: AS SHOWN
 SHEET NO: 1/10
 PROJECT NO: 18/10/18/1000
 DRAWING NO: 18/10/18/1000/100

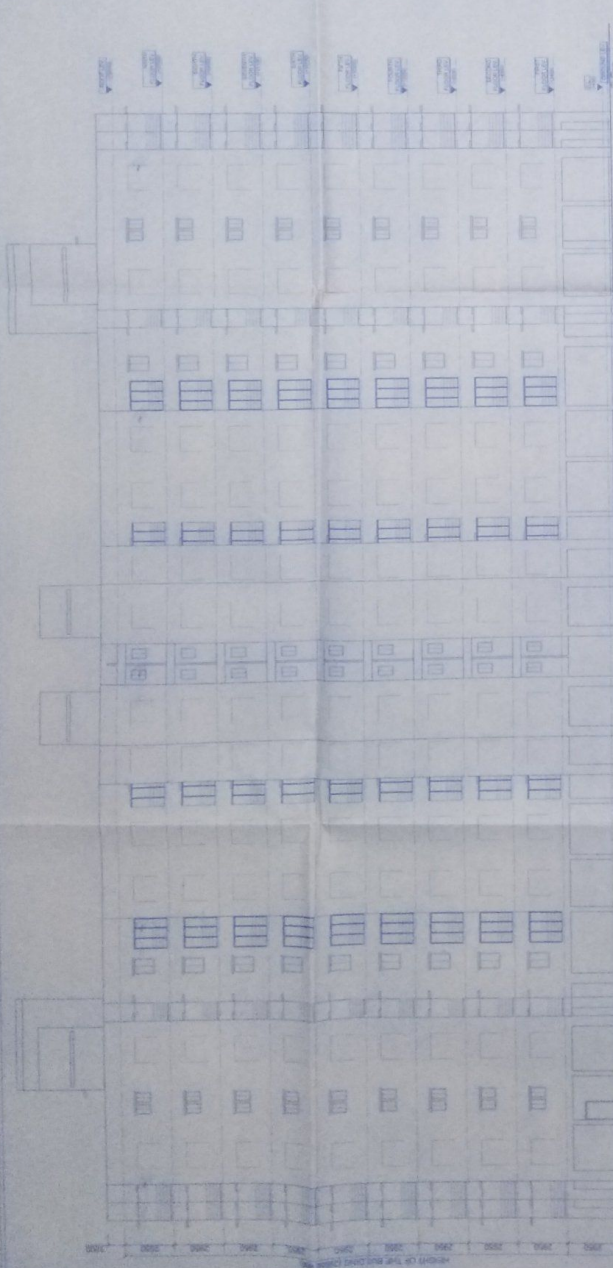

BLOCK 2

ELEVATION SIDE A
 BLOCK 1 AND 2

BLOCK 1

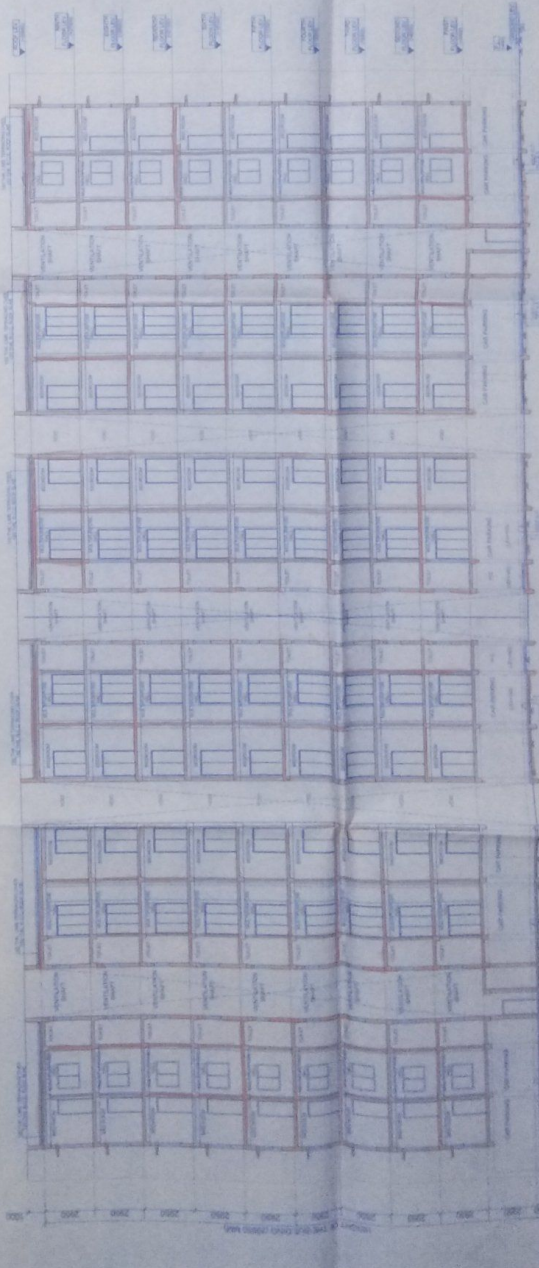

SECTION AT AA
 BLOCK 1 AND 2

NOTE:
 ALL DIMENSIONS ARE IN METERS UNLESS OTHERWISE SPECIFIED.

NO.	REVISION	DATE
1	ISSUED FOR PERMIT	10/10/2018
2	ISSUED FOR PERMIT	10/10/2018
3	ISSUED FOR PERMIT	10/10/2018
4	ISSUED FOR PERMIT	10/10/2018
5	ISSUED FOR PERMIT	10/10/2018
6	ISSUED FOR PERMIT	10/10/2018
7	ISSUED FOR PERMIT	10/10/2018
8	ISSUED FOR PERMIT	10/10/2018
9	ISSUED FOR PERMIT	10/10/2018
10	ISSUED FOR PERMIT	10/10/2018

APPROVAL

[Signature]
 APPROVED BY



Vetted and recommended for sanction the building Plan No. 396/526/KMDA

Up to G+IX height 29.950m mt Subject to the Condition
Before starting any construction, the site must conform with the plans Sanctioned and all the condition as proposed in the plan should be fulfilled.

All building materials necessary for construction should conform to standard specified in the National Building Code of India.

Necessary steps should be taken for safety of lives of the adjoining public and/ private properties during construction.

Construction site should be maintained to prevent mosquito breeding.

Design of all Structural members including that of the foundation should conform to standard specified in the N.B.C. of India.

The sanction is valid for 3 years from date of sanctioning.

Information required by the applicant to this end are.

Commencement of work

Completion of structural work up to plinth

Completion of work

No rain water pipe should be fixed or discharged on Road or Footpath.

The construction should be carried out as per specification of I.S. Code and sanctioned plan under the supervision of a qualified empanelled engineers.

Construction of garbage vat, soak pit & waste water should be done by the owner.

Any deviation of the sanctioned plan shall mean demolition.

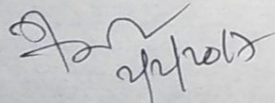

Asstt. Engineer
South 24 Pgs. Z.P.



02/02/17

District Engineer
South 24 Pgs. Z.P.

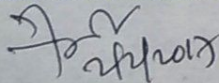
Sanctioned Should be obtained from the concern Gram Panchayat

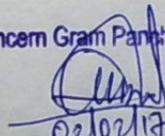

Assistant Engineer
South 24 Pgs. Z.P.

02/02/17

District Engineer
South 24 Pgs. Z.P.

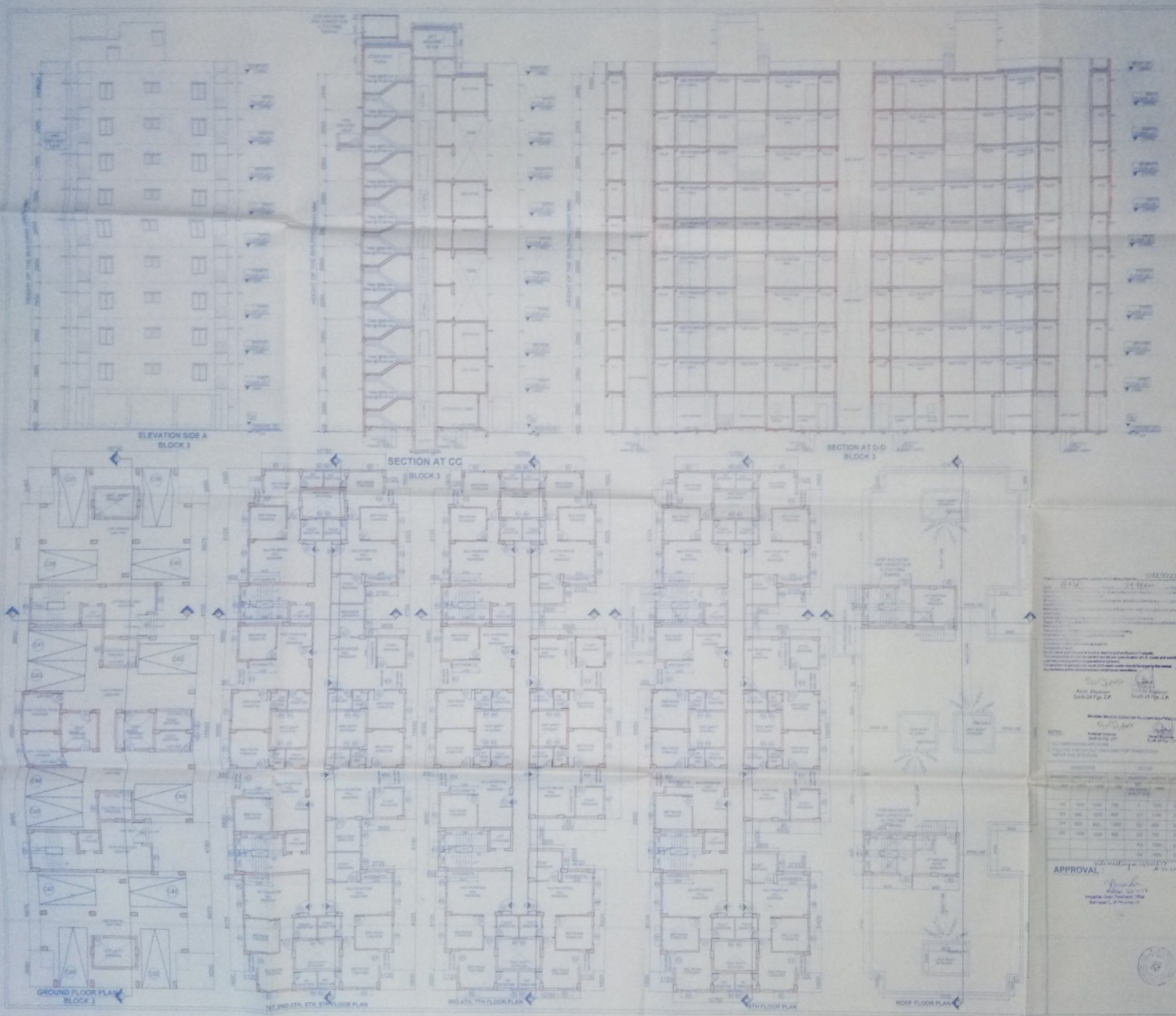

PROPOSED SHYRERED RESIDENTIAL COMPLEX AT
 P.O. BOX NO. 100 ST. JOHNSBURG, NY 12150
 ARCHITECT: J.C. DE LUCA & ASSOCIATES, INC.
 100 WEST ST. JOHNSBURG, NY 12150
 DATE: 08/20/2014

I, the undersigned, being a duly Licensed Professional Engineer in the State of New York, do hereby certify that the above described structure has been designed in accordance with the provisions of the Building Code of the City of St. Johnsbury, New York, and the provisions of the Building Code of the State of New York, and that the same is safe and sound and will not be a public nuisance, and that the same is in accordance with the provisions of the Building Code of the City of St. Johnsbury, New York, and the provisions of the Building Code of the State of New York, and that the same is in accordance with the provisions of the Building Code of the City of St. Johnsbury, New York, and the provisions of the Building Code of the State of New York.

[Signature]
 PROFESSIONAL ENGINEER
 STATE OF NEW YORK
 EXPIRES: 08/20/2015

DATE OF THIS REPORT: 08/20/2014
 PROJECT NO.: 14-001
 SHEET NO.: 1 OF 1

MR. STEVE GARDNER
 100 WEST ST. JOHNSBURG, NY 12150
 ARCHITECT
 DATE: 08/20/2014

SIGNATURE OF THE STRUCTURAL ENGINEER

IT IS CERTIFIED THAT THE COMPUTATIONAL AND TECHNICAL REPORT ON SOIL INVESTIGATION HAS BEEN PREPARED BY ME FOR REVIEW AND SUBMISSION OF THE FOUNDATION BY ANALYZING THE SOIL SAMPLES FOR ESTIMATING THE BEARING CAPACITY OF THE SOIL ON WHICH FOUNDATION OF THE STRUCTURE WILL BE CONSTRUCTED.

I SHALL ALSO CHECK THE NATURE OF THE SOIL AREA AT THE SITE SO THAT FOUNDATIONS BE PROVIDED WITH APPROPRIATE DEPTH, SIZE AND AREA TO BE IN THE SOIL TECHNICAL REPORT.

[Signature]
 PROFESSIONAL ENGINEER
 STATE OF NEW YORK
 EXPIRES: 08/20/2015

SIGNATURE OF THE STRUCTURAL ENGINEER

SIGNATURE OF THE OWNER

TITLE: BLOCK 1
 FIRST TO SEVENTH FLOOR PLAN & EIGHTH FLOOR PLAN, GROUND FLOOR PLAN, ELEVATION SIDE A, ROOF PLAN, SECTION AT CC AND DD

PRAKALPA
 100 WEST ST. JOHNSBURG, NY 12150
 ARCHITECT
 DATE: 08/20/2014

APPROVAL
[Signature]
 DATE: 08/20/2014

DATE: 08/20/2014
 SHEET NO.: 1 OF 1

15 M WIDE NEPALGANGE ROAD

14.5 M WIDE ROAD

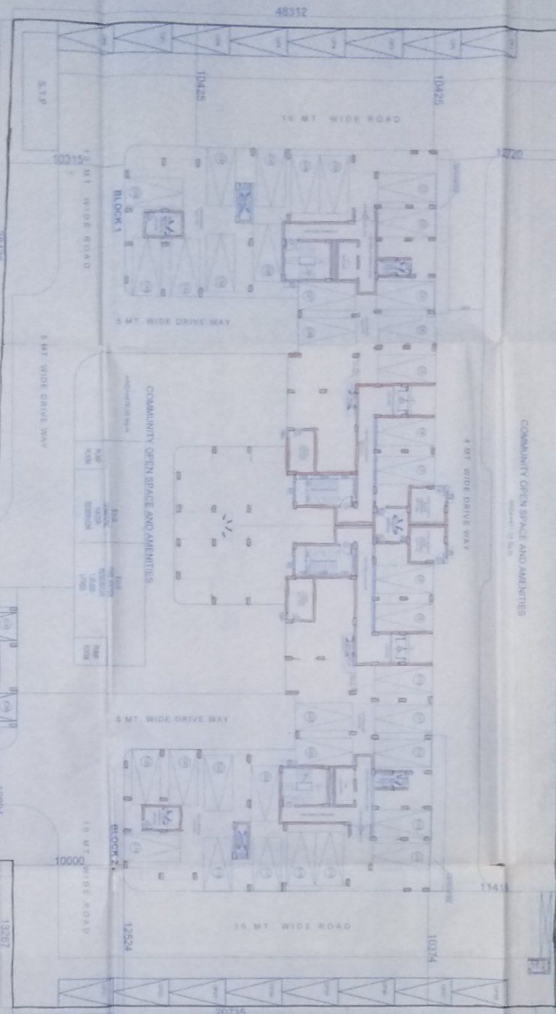

SITE PLAN SHOWING THE REMAINING FLOOR PLANS OF BLOCK 1, 2, 3 & 4

SITE PLAN SCALE: 1:600

KEY PLAN SCALE: 1:4000

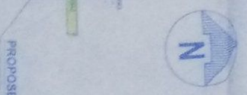

PROPOSED SITE

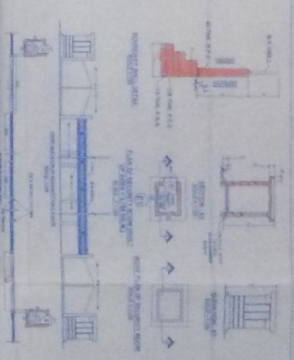

AREA AND DISTANCE FROM EXISTING RESIDENTIAL BUILDING

NO.	DESCRIPTION	UNIT	QTY	UNIT PRICE	TOTAL PRICE
1	CONCRETE WORK	RS	1000	1000	1000000
2	STEEL WORK	RS	500	500	250000
3	PAINT WORK	RS	200	200	100000
4	PLASTER WORK	RS	1500	1500	1500000
5	ROOFING WORK	RS	800	800	800000
6	MECHANICAL WORK	RS	300	300	300000
7	ELECTRICAL WORK	RS	200	200	200000
8	LANDSCAPING WORK	RS	100	100	100000
9	WATER SUPPLY WORK	RS	100	100	100000
10	SEWERAGE WORK	RS	100	100	100000
11	ROAD WORK	RS	500	500	500000
12	UTILITY WORK	RS	100	100	100000
13	CONCRETE WORK	RS	1000	1000	1000000
14	STEEL WORK	RS	500	500	250000
15	PAINT WORK	RS	200	200	100000
16	PLASTER WORK	RS	1500	1500	1500000
17	ROOFING WORK	RS	800	800	800000
18	MECHANICAL WORK	RS	300	300	300000
19	ELECTRICAL WORK	RS	200	200	200000
20	LANDSCAPING WORK	RS	100	100	100000
21	WATER SUPPLY WORK	RS	100	100	100000
22	SEWERAGE WORK	RS	100	100	100000
23	ROAD WORK	RS	500	500	500000
24	UTILITY WORK	RS	100	100	100000

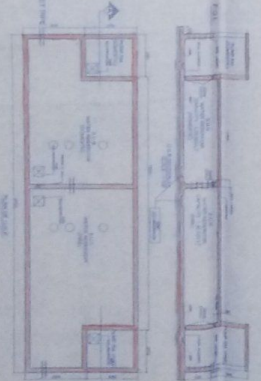

AREA AND DISTANCE FROM EXISTING RESIDENTIAL BUILDING

NO.	DESCRIPTION	UNIT	QTY	UNIT PRICE	TOTAL PRICE
1	CONCRETE WORK	RS	1000	1000	1000000
2	STEEL WORK	RS	500	500	250000
3	PAINT WORK	RS	200	200	100000
4	PLASTER WORK	RS	1500	1500	1500000
5	ROOFING WORK	RS	800	800	800000
6	MECHANICAL WORK	RS	300	300	300000
7	ELECTRICAL WORK	RS	200	200	200000
8	LANDSCAPING WORK	RS	100	100	100000
9	WATER SUPPLY WORK	RS	100	100	100000
10	SEWERAGE WORK	RS	100	100	100000
11	ROAD WORK	RS	500	500	500000
12	UTILITY WORK	RS	100	100	100000



APPROVAL
 SIGNATURE OF THE OWNER
 GENERAL ATTORNEY

DATE: 10/10/2017

PROJECT NO: 123456

CLIENT: ABC COMPANY

ADDRESS: 123 MAIN ST, NEW YORK, NY

CONTACT: 123-456-7890

WEBSITE: WWW.ABC.COM

EMAIL: INFO@ABC.COM

PHONE: 123-456-7890

FAX: 123-456-7890

TELEPHONE: 123-456-7890

TELEPHONE: 123-456-7890

TELEPHONE: 123-456-7890

TELEPHONE: 123-456-7890

TELEPHONE: 123-456-7890

TELEPHONE: 123-456-7890

TELEPHONE: 123-456-7890

TELEPHONE: 123-456-7890

TELEPHONE: 123-456-7890

TELEPHONE: 123-456-7890

TELEPHONE: 123-456-7890

TELEPHONE: 123-456-7890

TELEPHONE: 123-456-7890

TELEPHONE: 123-456-7890

TELEPHONE: 123-456-7890

TELEPHONE: 123-456-7890

TELEPHONE: 123-456-7890

TELEPHONE: 123-456-7890

TELEPHONE: 123-456-7890

TELEPHONE: 123-456-7890

TELEPHONE: 123-456-7890

TELEPHONE: 123-456-7890

TELEPHONE: 123-456-7890

TELEPHONE: 123-456-7890

TELEPHONE: 123-456-7890

TELEPHONE: 123-456-7890

TELEPHONE: 123-456-7890

TELEPHONE: 123-456-7890

TELEPHONE: 123-456-7890

TELEPHONE: 123-456-7890

TELEPHONE: 123-456-7890

TELEPHONE: 123-456-7890

TELEPHONE: 123-456-7890

