

FRONT ELEVATION

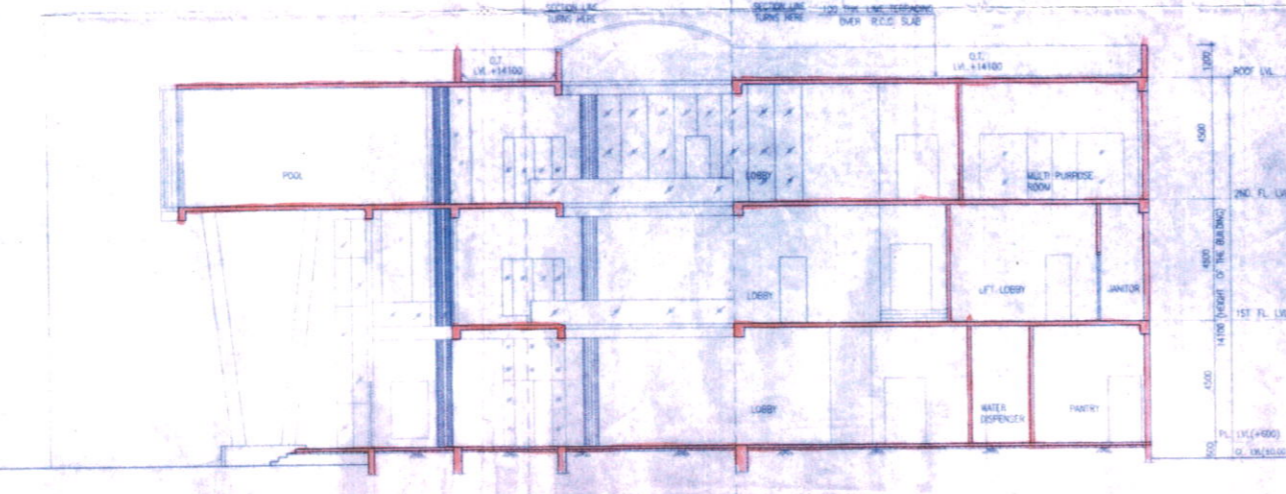

SECTION AT LL

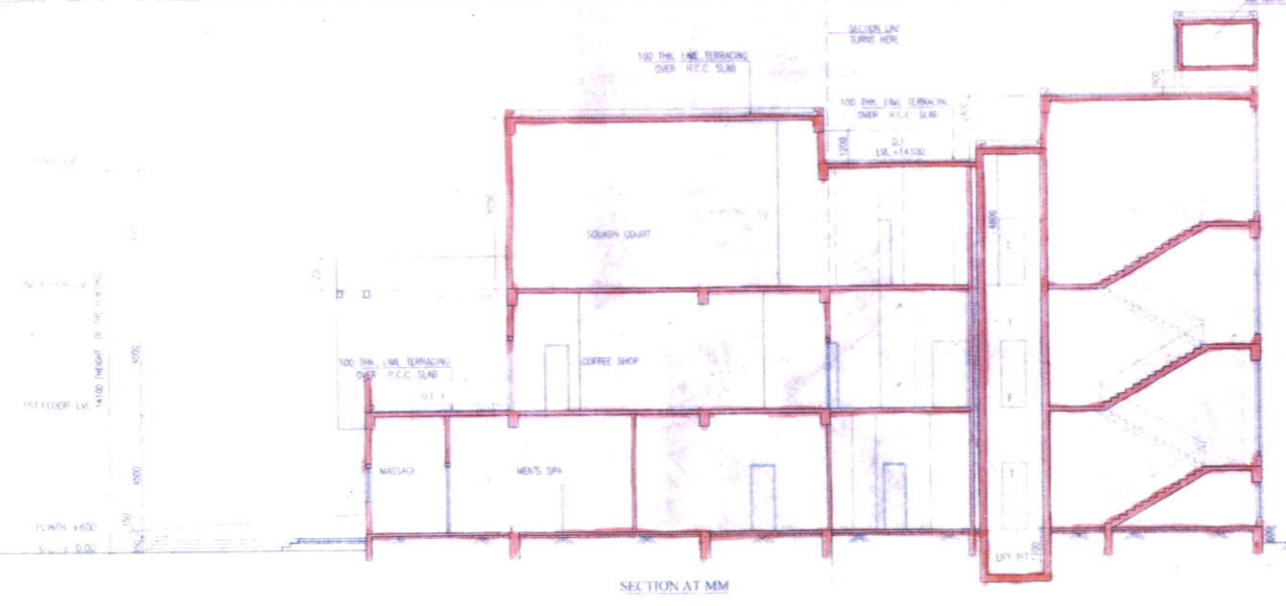

SECTION AT MM

Table listing names of land-owning companies, including entries for Power Point Builders Private Limited, Ambanada Dealers Private Limited, and many others.

CERTIFICATE OF STRUCTURAL STABILITY

WE HEREBY CERTIFY THAT THE FOUNDATION AND SUPERSTRUCTURE OF THE BUILDING PROPOSED FOR CONSTRUCTION ON MOZA PATULA...

JAY PRAKASH BHARAT KUMAR AGRAWAL

Signature and stamp of the structural engineer, Moinak Majumdar.

BHAYAMAL KUMAR MITRA, B.E. (CIVIL) GEO-TECHNICAL CONSULTANT

Signature and stamp of the geo-technical consultant, Moinak Majumdar.

JAY PRAKASH BHARAT KUMAR AGRAWAL

CERTIFICATE OF LAND

I HAVE PERSONALLY VERIFIED THE SITE & FOUND IT IS BUILDABLE & TO MY KNOWLEDGE IT IS NOT A TANK OR FILLED UP TANK.

JAY PRAKASH BHARAT KUMAR AGRAWAL

TITLE: SECTION L-L, SECTION M-M & FRONT ELEVATION (BLOCK 2C)

PROJECT: PROPOSED ADDITION OF 11 NOS. (G+1) NO. (B-G-VI), 1 NO. (G+1), 1 NO. SINGLE-STORIED NEW BLOCKS WITH 3 NOS. (G+1) STORED BANCHERED BLOCKS IN RESIDENTIAL CLUSTER AT MOZA PATULA, B.S. DISTRICT...

ARCHITECTS: AGRAWAL & AGRAWAL BARODA & KOLKATA

Table with columns: SCALE, DATE, DEALT, CHECKED.

2C - Section

All

North 24 Parganas Zilla Parishad

Approval No. 69/1428 Dt. 29/05/14

The approval for construction of ... Structural Engineering is hereby approved subject to the condition that the same will be completed within the stipulated time period ...

This sanction is valid upto Dt. 09/02/15

Additional Executive Engineer
North 24 Parganas Zilla Parishad

The structural analysis reports & soil reports are kept for reference in this office. The clearance is accorded subject to certificate of approval, Sr. Engineer, Geo. Tech. Engineer.

Executive Engineer (P&S-Head)
North 24 Parganas District Dist

SANCTIONED
As per sec 72 of
West Bengal Panchayat Samiti
Act, 1954
Order No. 1114/11-12-14
of Baranagar - Kanchipuram
Executive Officer
Baranagar Panchayat Samiti
11.4.14

Small illegible text stamp on the left side of the page.

Handwritten text in red ink, possibly a signature or date, located in the upper middle section of the page.

Small illegible text stamp on the left side of the page.

Small illegible text stamp on the left side of the page.