

SECTION B1-B1

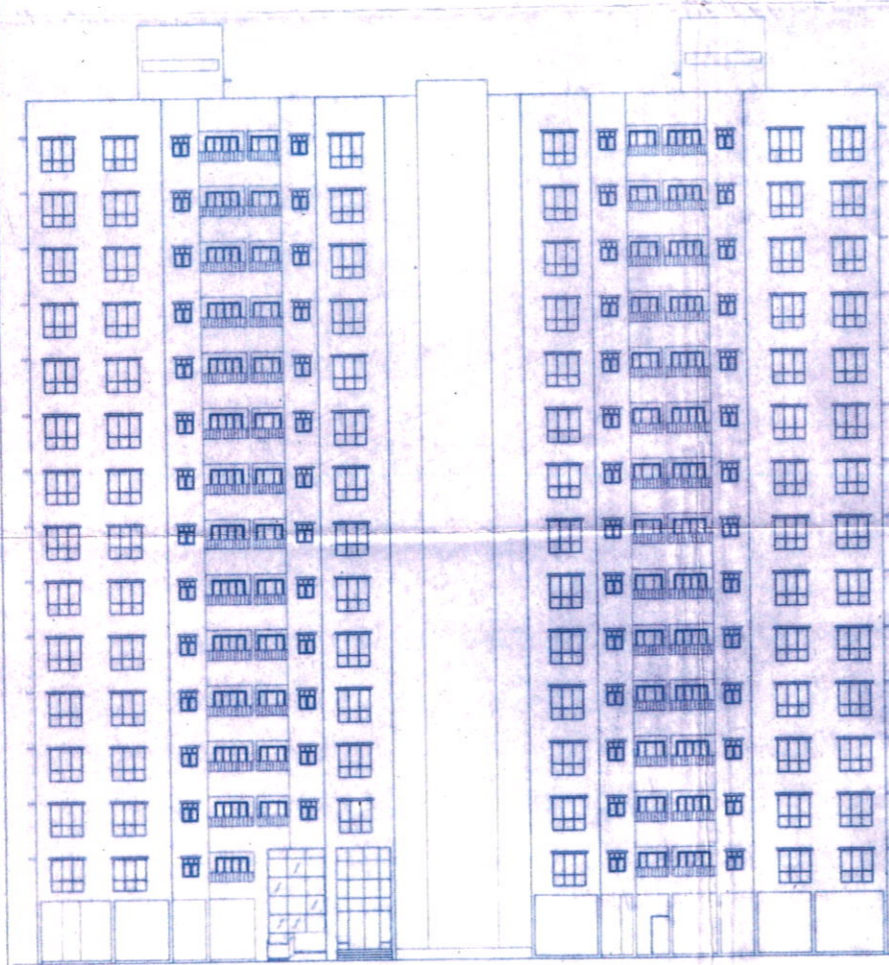

FRONT ELEVATION

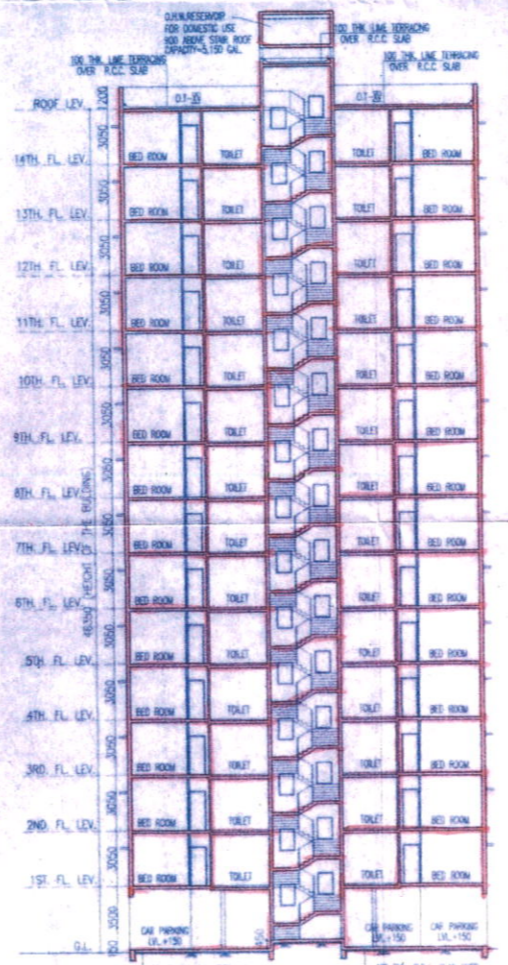

SECTION B2-B2

- Name of the Land Owning Companies
1. Power Point Builders Private Limited
  2. Aadharsena Dealers Private Limited
  3. Aadharsena Tie Up Private Limited
  4. Anjanidham Marketing Private Limited
  5. Anjanidham Mercantile Private Limited
  6. Aravali Complex Private Limited
  7. Average Enclave Private Limited
  8. Average Heights Private Limited
  9. Average Properties Private Limited
  10. Average Residency Private Limited
  11. Baglamukhi Vyapar Private Limited
  12. Bangbhumi Shoppers Private Limited
  13. Blockdeal Hise Private Limited
  14. Blockdeal Infracon Private Limited
  15. Blockdeal Nirman Private Limited
  16. Blockdeal Residency Private Limited
  17. Circular Promoters Private Limited
  18. Coolhat Buldoon Private Limited
  19. Coolhat Builders Private Limited
  20. Coolhat Complex Private Limited
  21. Coolhat Enclave Private Limited
  22. Coolhat Hise Private Limited
  23. Coolhat Housing Private Limited
  24. Coolhat Infracon Private Limited
  25. Coolhat Infrastructure Private Limited
  26. Coolhat Nirman Private Limited
  27. Coolhat Projects Private Limited
  28. Coolhat Promoters Private Limited
  29. Coolhat Properties Private Limited
  30. Coolhat Realty Private Limited
  31. Coolhat Residency Private Limited
  32. Crossway Complex Private Limited
  33. Crossway Enclave Private Limited
  34. Crossway Infracon Private Limited
  35. Crossway Realstate Private Limited
  36. Dayasindhu Vinimay Private Limited
  37. Devpujan Complex Private Limited
  38. Devpujan Enclave Private Limited
  39. Devpujan Infracon Private Limited
  40. Devpujan Realstate Private Limited
  41. Devpujan Residency Private Limited
  42. Devpujan Residency Private Limited
  43. Dhansathi Commercial Private Limited
  44. Dhansathi Tradeflink Private Limited
  45. Dhansathi Complex Private Limited
  46. Dhansathi Developers Private Limited
  47. Dhansathi Heights Private Limited
  48. Dhansathi Housing Private Limited
  49. Dhansathi Dealer Private Limited
  50. Fastener Realstate Private Limited
  51. Fastener Complex Private Limited
  52. Fastener Heights Private Limited
  53. Gridhan Commercial Private Limited
  54. Greatful Realstate Private Limited
  55. Highpower Enclave Private Limited
  56. Highpower Infracon Private Limited
  57. Hopeful Complex Private Limited
  58. Hopeful Enclave Private Limited
  59. Hopeful Heights Private Limited
  60. Hopeful Housing Private Limited
  61. Hopeful Infracon Private Limited
  62. Hopeful Nirman Private Limited
  63. Hopeful Projects Private Limited
  64. Hopeful Promoters Private Limited
  65. Hopeful Realstate Private Limited
  66. Hopeful Residency Private Limited
  67. Jatashv Residency Private Limited
  68. Jatashv Hise Private Limited
  69. Kalashahri Sports Private Limited
  70. Lifelong Heights Private Limited
  71. Lifelong Infracon Private Limited
  72. Lifelong Mercantile Private Limited
  73. Linkrose Dealer Private Limited
  74. Linkrose Distributors Private Limited
  75. Mangaldham Complex Private Limited
  76. Mangaldham Constructors Private Limited
  77. Mangaldham Developers Private Limited
  78. Mangaldham Enclave Private Limited
  79. Mangaldham Heights Private Limited
  80. Mangaldham Housing Private Limited
  81. Mangaldham Infracon Private Limited
  82. Mangaldham Nirman Private Limited
  83. Mangaldham Retailers Private Limited
  84. Mangaldham Shoppers Private Limited
  85. Mastery Complex Private Limited
  86. Mastery Enclave Private Limited
  87. Mastery Housing Private Limited
  88. Mastery Nirman Private Limited
  89. Mastery Realstate Private Limited
  90. Megapix Complex Private Limited
  91. Megapix Residency Private Limited
  92. Moonlike Vyapar Private Limited
  93. Moonlike Dealer Private Limited
  94. Moonlike Distributors Private Limited
  95. Mrudul Complex Private Limited
  96. Mrudul Enclave Private Limited
  97. Mrudul Heights Private Limited
  98. Palmhar Vyapar Private Limited
  99. Panchmurti Vinimay Private Limited
  100. Panchmurti Complex Private Limited
  101. Panchmurti Constructors Private Limited
  102. Panchmurti Hise Private Limited
  103. Panchmurti Infracon Private Limited
  104. Panchmurti Promoters Private Limited
  105. Panchmurti Complex Private Limited
  106. Panchmurti Infracon Private Limited
  107. Panchmurti Nirman Private Limited
  108. Panchmurti Projects Private Limited
  109. Panchmurti Realstate Private Limited
  110. Panchmurti Residency Private Limited
  111. Paramount Traxim Private Limited
  112. Pawansathi Business Private Limited
  113. Pawansathi Buldoon Private Limited
  114. Pawansathi Builders Private Limited
  115. Pawansathi Enclave Private Limited
  116. Pawansathi Hise Private Limited
  117. Pawansathi Residency Private Limited
  118. Pawansathi Enclave Private Limited
  119. Pawansathi Housing Private Limited
  120. Pawansathi Hise Private Limited
  121. Pawansathi Housing Private Limited
  122. Pluto Hise Private Limited
  123. Power Point Dealers Private Limited
  124. Power Point Realty Private Limited
  125. Power Point Tie Up Private Limited
  126. Prashampujya Vyapar Private Limited
  127. Primary Enclave Private Limited
  128. Primary Heights Private Limited
  129. Pushapdham Marketing Private Limited
  130. Rangarang Traders Private Limited
  131. Ratansidhi Commerce Private Limited
  132. Roselle Mercantile Private Limited
  133. Roselle Mercantile Private Limited
  134. Roseme Vanija Private Limited
  135. Rudramukhi Complex Private Limited
  136. Rudramukhi Constructors Private Limited
  137. Rudramukhi Hise Private Limited
  138. Rudramukhi Promoters Private Limited
  139. Rudramukhi Residency Private Limited
  140. Shivpawan Enclave Private Limited
  141. Shivbakti Constructors Private Limited
  142. Shivmahima Vyapar Private Limited
  143. Shivpawan Complex Private Limited
  144. Shivpawan Constructors Private Limited
  145. Shivpawan Developers Private Limited
  146. Shivpawan Heights Private Limited
  147. Shivpawan Housing Private Limited
  148. Shivpawan Infracon Private Limited
  149. Shivpawan Nirman Private Limited
  150. Shivpawan Properties Private Limited
  151. Shivpawan Realstate Private Limited
  152. Shivpawan Tradeflink Private Limited
  153. Shivshakti Mercantile Private Limited
  154. Shrutant Vyapar Private Limited
  155. Shivvarti Enclave Private Limited
  156. Shivvarti Nirman Private Limited
  157. Shivvarti Projects Private Limited
  158. Shivvarti Promoters Private Limited
  159. Shivvarti Realty Private Limited
  160. Shivvarti Residency Private Limited
  161. Sidhwaya Vyapar Private Limited
  162. Snowrise Tradeflink Private Limited
  163. Sun View Infracon Private Limited
  164. Teerlok Commercial Private Limited
  165. Teerlok Tradeflink Private Limited
  166. Transways Complex Private Limited
  167. Transways Heights Private Limited
  168. Transways Infracon Private Limited
  169. Transways Projects Private Limited
  170. Tropis Vanija Private Limited
  171. Vostro Complex Private Limited
  172. Windsor Vyapar Private Limited

Authorized Signatory

CERTIFICATE OF STRUCTURAL STABILITY

WE HEREBY CERTIFY THAT THE FOUNDATION AND SUPERSTRUCTURE OF THE BUILDING PROPOSED FOR CONSTRUCTION ON MOUZA- PATULIA, R.S. DAG NOS. 696, 697, 698, 699, 700, 737, 743, 744, 746, 750, 754, 755, 756, 757, 758, 759, 760, 761, 762, 766, 768, 769, 771, 772, 773, 774, 776, 777, 784, 845, 846, 847, 849, 850, 851, 853, 854, 855, 856, 857, 858, 7671687, 7701251, 7701252, 7711253, 7711254 & 8591250, CORRESPONDING TO L.R. DAG NOS. 1555, 1556, 1557, 1558, 1559, 1560, 1561, 1562, 1563, 1564, 1565, 1566, 1567, 1568, 1569, 1570, 1571, 1572, 1573, 1574, 1575, 1576, 1577, 1578, 1579, 1580, 1581, 1582, 1583, 1584, 1585, 1586, 1587, 1588, 1589, 1590, 1591, 1592, 1593, 1594, 1595, 1596, 1597, 1598, 1599, 1600, 1601, 1602, 1603, 1604, 1605, 1606, 1607, 1608, 1609, 1610, 1611, 1612, 1613, 1614, 1615, 1616, 1617, 1618, 1619, 1620, 1621, 1622, 1623, 1624, 1625, 1626, 1627, 1628, 1629, 1630, 1631, 1632, 1633, 1634, 1635, 1636, 1637, 1638, 1639, 1640, 1641, 1642, 1643, 1644, 1645, 1646, 1647, 1648, 1649, 1650, 1651, 1652, 1653, 1654, 1655, 1656, 1657, 1658, 1659, 1660, 1661, 1662, 1663, 1664, 1665, 1666, 1667, 1668, 1669, 1670, 1671, 1672, 1673, 1674, 1675, 1676, 1677, 1678, 1679, 1680, 1681, 1682, 1683, 1684, 1685, 1686, 1687, 1688, 1689, 1690, 1691, 1692, 1693, 1694, 1695, 1696, 1697, 1698, 1699, 1700, 1701, 1702, 1703, 1704, 1705, 1706, 1707, 1708, 1709, 1710, 1711, 1712, 1713, 1714, 1715, 1716, 1717, 1718, 1719, 1720, 1721, 1722, 1723, 1724, 1725, 1726, 1727, 1728, 1729, 1730, 1731, 1732, 1733, 1734, 1735, 1736, 1737, 1738, 1739, 1740, 1741, 1742, 1743, 1744, 1745, 1746, 1747, 1748, 1749, 1750, 1751, 1752, 1753, 1754, 1755, 1756, 1757, 1758, 1759, 1760, 1761, 1762, 1763, 1764, 1765, 1766, 1767, 1768, 1769, 1770, 1771, 1772, 1773, 1774, 1775, 1776, 1777, 1778, 1779, 1780, 1781, 1782, 1783, 1784, 1785, 1786, 1787, 1788, 1789, 1790, 1791, 1792, 1793, 1794, 1795, 1796, 1797, 1798, 1799, 1800, 1801, 1802, 1803, 1804, 1805, 1806, 1807, 1808, 1809, 1810, 1811, 1812, 1813, 1814, 1815, 1816, 1817, 1818, 1819, 1820, 1821, 1822, 1823, 1824, 1825, 1826, 1827, 1828, 1829, 1830, 1831, 1832, 1833, 1834, 1835, 1836, 1837, 1838, 1839, 1840, 1841, 1842, 1843, 1844, 1845, 1846, 1847, 1848, 1849, 1850, 1851, 1852, 1853, 1854, 1855, 1856, 1857, 1858, 1859, 1860, 1861, 1862, 1863, 1864, 1865, 1866, 1867, 1868, 1869, 1870, 1871, 1872, 1873, 1874, 1875, 1876, 1877, 1878, 1879, 1880, 1881, 1882, 1883, 1884, 1885, 1886, 1887, 1888, 1889, 1890, 1891, 1892, 1893, 1894, 1895, 1896, 1897, 1898, 1899, 1900, 1901, 1902, 1903, 1904, 1905, 1906, 1907, 1908, 1909, 1910, 1911, 1912, 1913, 1914, 1915, 1916, 1917, 1918, 1919, 1920, 1921, 1922, 1923, 1924, 1925, 1926, 1927, 1928, 1929, 1930, 1931, 1932, 1933, 1934, 1935, 1936, 1937, 1938, 1939, 1940, 1941, 1942, 1943, 1944, 1945, 1946, 1947, 1948, 1949, 1950, 1951, 1952, 1953, 1954, 1955, 1956, 1957, 1958, 1959, 1960, 1961, 1962, 1963, 1964, 1965, 1966, 1967, 1968, 1969, 1970, 1971, 1972, 1973, 1974, 1975, 1976, 1977, 1978, 1979, 1980, 1981, 1982, 1983, 1984, 1985, 1986, 1987, 1988, 1989, 1990, 1991, 1992, 1993, 1994, 1995, 1996, 1997, 1998, 1999, 2000, 2001, 2002, 2003, 2004, 2005, 2006, 2007, 2008, 2009, 2010, 2011, 2012, 2013, 2014, 2015, 2016, 2017, 2018, 2019, 2020, 2021, 2022, 2023, 2024, 2025, 2026, 2027, 2028, 2029, 2030, 2031, 2032, 2033, 2034, 2035, 2036, 2037, 2038, 2039, 2040, 2041, 2042, 2043, 2044, 2045, 2046, 2047, 2048, 2049, 2050, 2051, 2052, 2053, 2054, 2055, 2056, 2057, 2058, 2059, 2060, 2061, 2062, 2063, 2064, 2065, 2066, 2067, 2068, 2069, 2070, 2071, 2072, 2073, 2074, 2075, 2076, 2077, 2078, 2079, 2080, 2081, 2082, 2083, 2084, 2085, 2086, 2087, 2088, 2089, 2090, 2091, 2092, 2093, 2094, 2095, 2096, 2097, 2098, 2099, 2100, 2101, 2102, 2103, 2104, 2105, 2106, 2107, 2108, 2109, 2110, 2111, 2112, 2113, 2114, 2115, 2116, 2117, 2118, 2119, 2120, 2121, 2122, 2123, 2124, 2125, 2126, 2127, 2128, 2129, 2130, 2131, 2132, 2133, 2134, 2135, 2136, 2137, 2138, 2139, 2140, 2141, 2142, 2143, 2144, 2145, 2146, 2147, 2148, 2149, 2150, 2151, 2152, 2153, 2154, 2155, 2156, 2157, 2158, 2159, 2160, 2161, 2162, 2163, 2164, 2165, 2166, 2167, 2168, 2169, 2170, 2171, 2172, 2173, 2174, 2175, 2176, 2177, 2178, 2179, 2180, 2181, 2182, 2183, 2184, 2185, 2186, 2187, 2188, 2189, 2190, 2191, 2192, 2193, 2194, 2195, 2196, 2197, 2198, 2199, 2200, 2201, 2202, 2203, 2204, 2205, 2206, 2207, 2208, 2209, 2210, 2211, 2212, 2213, 2214, 2215, 2216, 2217, 2218, 2219, 2220, 2221, 2222, 2223, 2224, 2225, 2226, 2227, 2228, 2229, 2230, 2231, 2232, 2233, 2234, 2235, 2236, 2237, 2238, 2239, 2240, 2241, 2242, 2243, 2244, 2245, 2246, 2247, 2248, 2249, 2250, 2251, 2252, 2253, 2254, 2255, 2256, 2257, 2258, 2259, 2260, 2261, 2262, 2263, 2264, 2265, 2266, 2267, 2268, 2269, 2270, 2271, 2272, 2273, 2274, 2275, 2276, 2277, 2278, 2279, 2280, 2281, 2282, 2283, 2284, 2285, 2286, 2287, 2288, 2289, 2290, 2291, 2292, 2293, 2294, 2295, 2296, 2297, 2298, 2299, 2300, 2301, 2302, 2303, 2304, 2305, 2306, 2307, 2308, 2309, 2310, 2311, 2312, 2313, 2314, 2315, 2316, 2317, 2318, 2319, 2320, 2321, 2322, 2323, 2324, 2325, 2326, 2327, 2328, 2329, 2330, 2331, 2332, 2333, 2334, 2335, 2336, 2337, 2338, 2339, 2340, 2341, 2342, 2343, 2344, 2345, 2346, 2347, 2348, 2349, 2350, 2351, 2352, 2353, 2354, 2355, 2356, 2357, 2358, 2359, 2360, 2361, 2362, 2363, 2364, 2365, 2366, 2367, 2368, 2369, 2370, 2371, 2372, 2373, 2374, 2375, 2376, 2377, 2378, 2379, 2380, 2381, 2382, 2383, 2384, 2385, 2386, 2387, 2388, 2389, 2390, 2391, 2392, 2393, 2394, 2395, 2396, 2397, 2398, 2399, 2400, 2401, 2402, 2403, 2404, 2405, 2406, 2407, 2408, 2409, 2410, 2411, 2412, 2413, 2414, 2415, 2416, 2417, 2418, 2419, 2420, 2421, 2422, 2423, 2424, 2425, 2426, 2427, 2428, 2429, 2430, 2431, 2432, 2433, 2434, 2435, 2436, 2437, 2438, 2439, 2440, 2441, 2442, 2443, 2444, 2445, 2446, 2447, 2448, 2449, 2450, 2451, 2452, 2453, 2454, 2455, 2456, 2457, 2458, 2459, 2460, 2461, 2462, 2463, 2464, 2465, 2466, 2467, 2468, 2469, 2470, 2471, 2472, 2473, 2474, 2475, 2476, 2477, 2478, 2479, 2480, 2481, 2482, 2483, 2484, 2485, 2486, 2487, 2488, 2489, 2490, 2491, 2492, 2493, 2494, 2495, 2496, 2497, 2498, 2499, 2500, 2501, 2502, 2503, 2504, 2505, 2506, 2507, 2508, 2509, 2510, 2511, 2512, 2513, 2514, 2515, 2516, 2517, 2518, 2519, 2520, 2521, 2522, 2523, 2524, 2525, 2526, 2527, 2528, 2529, 2530, 2531, 2532, 2533, 2534, 2535, 2536, 2537, 2538, 2539, 2540, 2541, 2542, 2543, 2544, 2545, 2546, 2547, 2548, 2549, 2550, 2551, 2552, 2553, 2554, 2555, 2556, 2557, 2558, 2559, 2560, 2561, 2562, 2563, 2564, 2565, 2566, 2567, 2568, 2569, 2570, 2571, 2572, 2573, 2574, 2575, 2576, 2577, 2578, 2579, 2580, 2581, 2582, 2583, 2584, 2585, 2586, 2587, 2588, 2589, 2590, 2591, 2592, 2593, 2594, 2595, 2596, 2597, 2598, 2599, 2600, 2601, 2602, 2603, 2604, 2605, 2606, 2607, 2608, 2609, 2610, 2611, 2612, 2613, 2614, 2615, 2616, 2617, 2618, 2619, 2620, 2621, 2622, 2623, 2624, 2625, 2626, 2627, 2628, 2629, 2630, 2631, 2632, 2633, 2634, 2635, 2636, 2637, 2638, 2639, 2640, 2641, 2642, 2643, 2644, 2645, 2646, 2647, 2648, 2649, 2650, 2651, 2652, 2653, 2654, 2655, 2656, 2657, 2658, 2659, 2660, 2661, 2662, 2663, 2664, 2665, 2666, 2667, 2668, 2669, 2670, 2671, 2672, 2673, 2674, 2675, 2676, 2677, 2678, 2679, 2680, 2681, 2682, 2683, 2684, 2685, 2686, 2687, 2688, 2689, 2690, 2691, 2692, 2693, 2694, 2695, 2696, 2697, 2698, 2699, 2700, 2701, 2702, 2703, 2704, 2705, 2706, 2707, 2708, 2709, 2710, 2711, 2712, 2713, 2714, 2715, 2716, 2717, 2718, 2719, 2720, 2721, 2722, 2723, 2724, 2725, 2726, 2727, 2728, 2729, 2730, 2731, 2732, 2733, 2734, 2735, 2736, 2737, 2738, 2739, 2740, 2741, 2742, 2743, 2744, 2745, 2746, 2747, 2748, 2749, 2750, 2751, 2752, 2753, 2754, 2755, 2756, 2757, 2758, 2759, 2760, 2761, 2762, 2763, 2764, 2765, 2766, 2767, 2768, 2769, 2770, 2771, 2772, 2773, 2774, 2775, 2776, 2777, 2778, 2779, 2780, 2781, 2782, 2783, 2784, 2785, 2786, 2787, 2788, 2789, 2790, 2791, 2792, 2793, 2794, 2795, 2796, 2797, 2798, 2799, 2800, 2801, 2802, 2803, 2804, 2805, 2806, 2807, 2808, 2809, 2810, 2811, 2812, 2813, 2814, 2815, 2816, 2817, 2818, 2819, 2820, 2821, 2822, 2823, 2824, 2825, 2826, 2827, 2828, 2829, 2830, 2831, 2832, 2833, 2834, 2835, 2836, 2837, 2838, 2839, 2840, 2841, 2842, 2843, 2844, 2845, 2846, 2847, 2848, 2849, 2850, 2851, 2852, 2853, 2854, 2855, 2856, 2857, 2858, 2859, 2860, 2861, 2862, 2863, 2864, 2865, 2866, 2867, 2868, 2869, 2870, 2871, 2872, 2873, 2874, 2875, 2876, 2877, 2878, 2879, 2880, 2881, 2882, 2883, 2884, 2885, 2886, 2887, 2888, 2889, 2890, 2891, 2892, 2893, 2894, 2895, 2896, 2897, 2898, 2899, 2900, 2901, 2902, 2903, 2904, 2905, 2906, 2907, 2908, 2909, 2910, 2911, 2912, 2913, 2914, 2915, 2916, 2917, 2918, 2919, 2920, 2921, 2922, 2923, 2924, 2925, 2926, 2927, 2928, 2929, 2930, 2931, 2932, 2933, 2934, 2935, 2936, 2937, 2938, 2939, 2940, 2941, 2942, 2943, 2944, 2945, 2946, 2947, 2948, 2949, 2950, 2951, 2952, 2953, 2954, 2955, 2956, 2957, 2958, 2959, 2960, 2961, 2962, 2963, 2964, 2965, 2966, 2967, 2968, 2969,

North 24 Parganas Zilla Parishad

Approval No. 69/NZP Dt. 29/03/11

The approval for construction of \_\_\_\_\_ offered building is hereby accorded subject to conditions that the same will be executed in accordance with the approved Engineering drawings as per guidelines of Indian Standards by registered competent Architect/Structural Engineer/Other Technical Engineers. The building shall be in conformity with original specifications plus the sanctioning authority will bear no liability in case of any deviation of specifications mentioned in any of the said drawings during implementation of the proposed project after completion of the work of construction drawing duly signed by Structural Engineer/Structural Engineer/Civil Engineer, if any, should be produced to the Parishad through concerned P.S./P.O. in the case may be for issuance of Completion Certificate. The authority reserves the right to visit the site and inspect any stage of construction of area after completion.

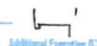
This sanction is valid upto Dt. 29/02/21.   
Additional Executive Engineer,  
North 24 Parganas Zilla Parishad

The structural analysis reports & soil reports are kept for reference in this office. The clearance is accorded subject to certificate of architect, Str. Engineer, Geo-Tech Engineer.

  
Executive Engineer (PIO-Head)  
WSERDA, North 24 Parganas District Unit

SANCTIONED  
As per sec 72 of  
West Bengal Panchayat Samity  
Administrative Rule 2008  
Order No. 114/11 dt. 2.11.11  
of Barrackpore II Panchayat Samity  
  
Executive officer  
Barrackpore-II Panchayat Samity  
11.4.11