

AREA CALCULATION											
LAND AREA	0.851 ACRES		2300.328 SQ.M		24833.87 SQ.FT						
WIDTH OF PERMITS	12.00 Mtrs		40%								
BLOC	TOTAL FL. AREA WITH DUCT (Sq.m)	DUCT/CUTOUT / TERRACE AREA (Sq.m)	TOTAL FL. AREA WITHOUT DUCT (Sq.m)	LIFT WELL (Sq.m)	FL. AREA WITHOUT LIFT WELL (Sq.m)	STAR WELL (Sq.m)	FL. AREA WITHOUT STAR WELL (Sq.m)	DEDUCTION TABLE FROM F.A.R.		AFTER DEDUCTION FLOOR AREA (Sq.m)	
								LIFT LOBBY (Sq.m)	STAR (Sq.m)		
Bloc 1	344	0	344.00	0	344.00	0	344.00	5.87	12.68		
FLOOR AREA	NOS OF FLOOR	TOTAL AREA									
	4	1427.28	169.24	1258.04	10.8	1247.24	0.00	1247.24	23.48	50.72	
Bloc 2	344	0	344.00	0	344.00	0	344.00	5.87	12.68		
Bloc 3	344	0	344.00	0	344.00	0	344.00	5.87	12.68		
Bloc 4	344	0	344.00	0	344.00	0	344.00	5.87	12.68		
TOTAL	1376	0	1376.00	0	1376.00	0	1376.00	23.56	50.72	1191.016	
TOTAL TYPICAL FLOOR AREA FOR CAR PARKING		6408.16		6364.96		6364.96		117.4		253.8	
TOTAL BUILTUP AREA OF THE PROJECT		6408.16		6364.96		6364.96		117.4		253.8	
TOTAL NO. OF FLAT		128		128		128		128		128	

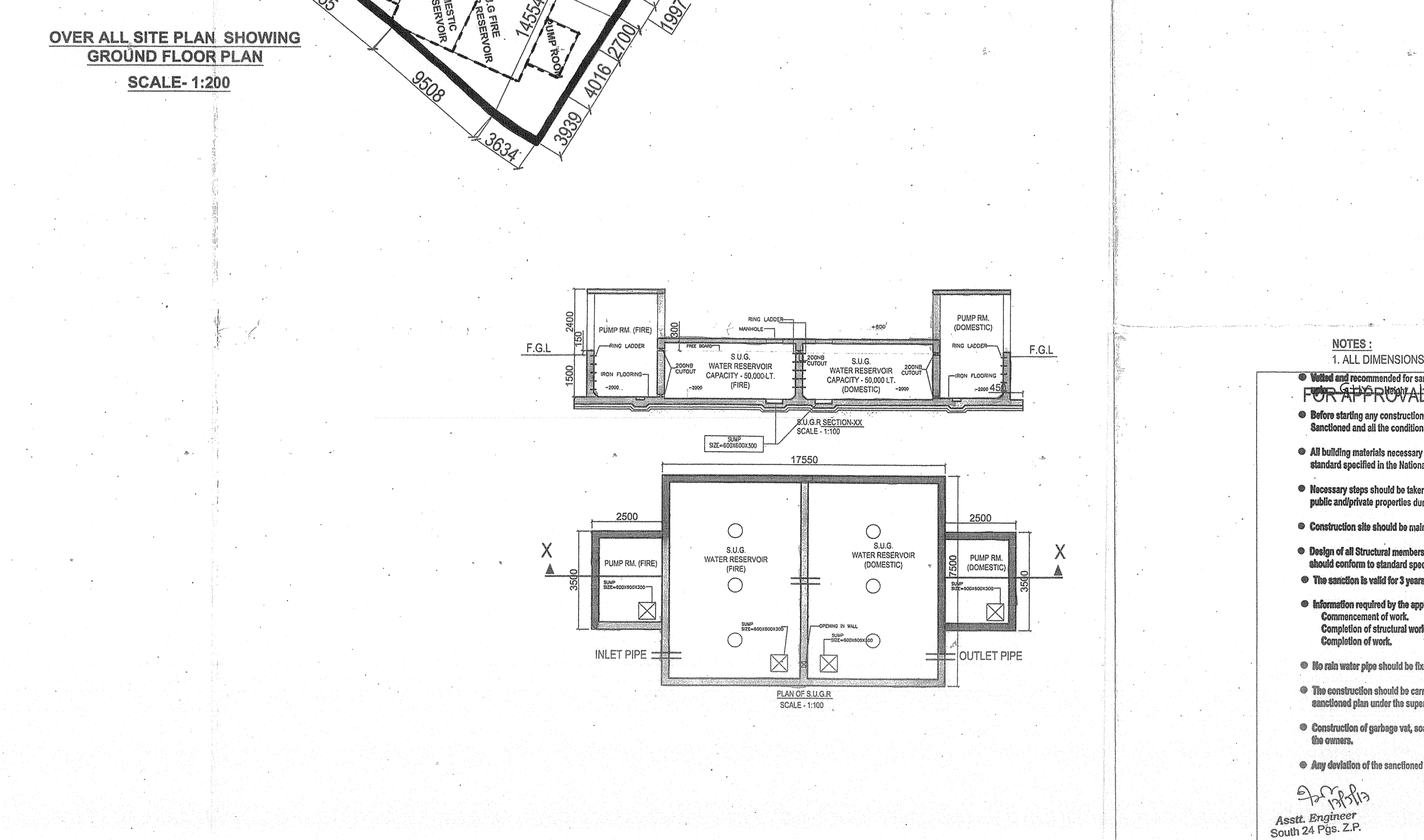
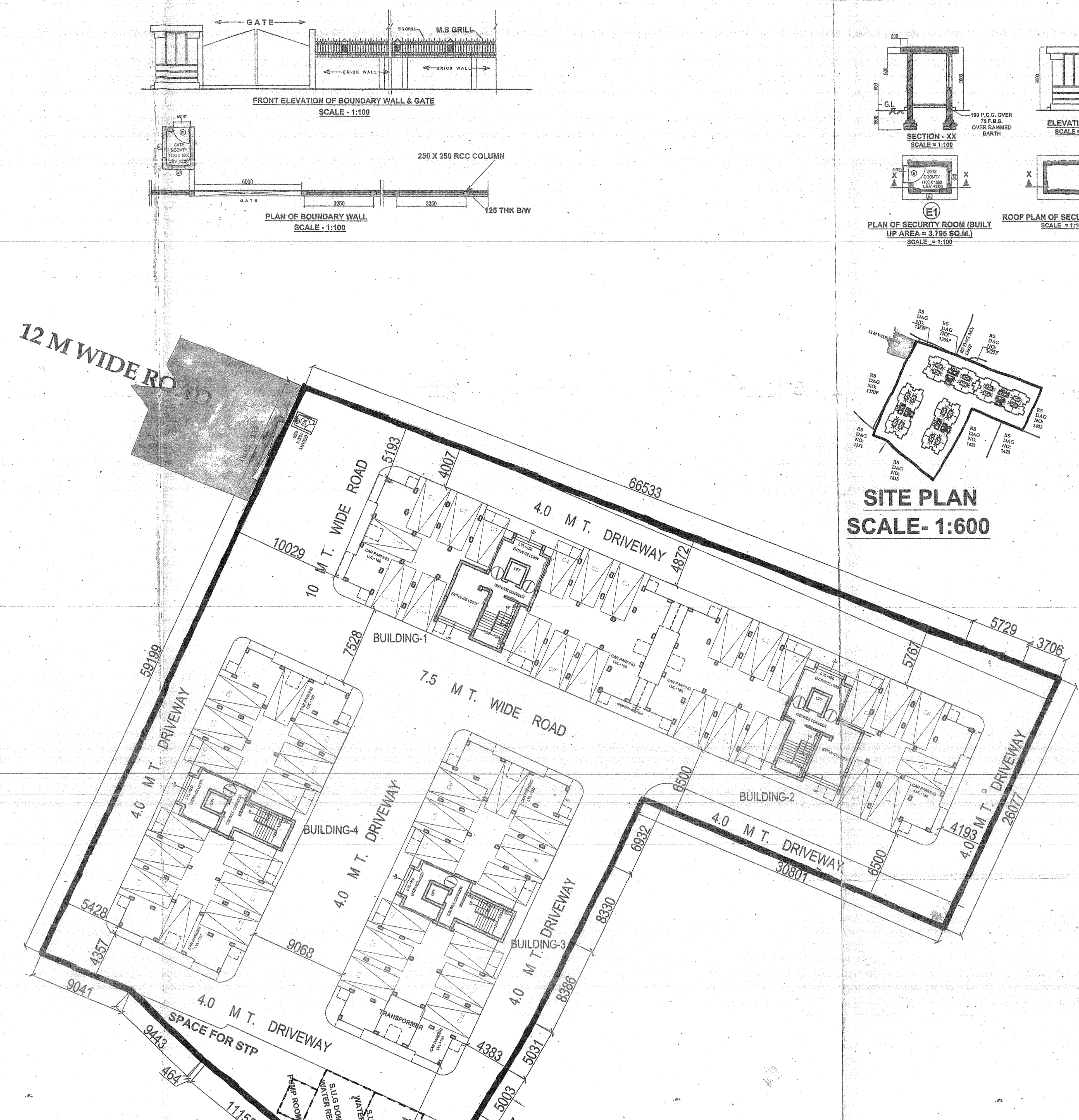
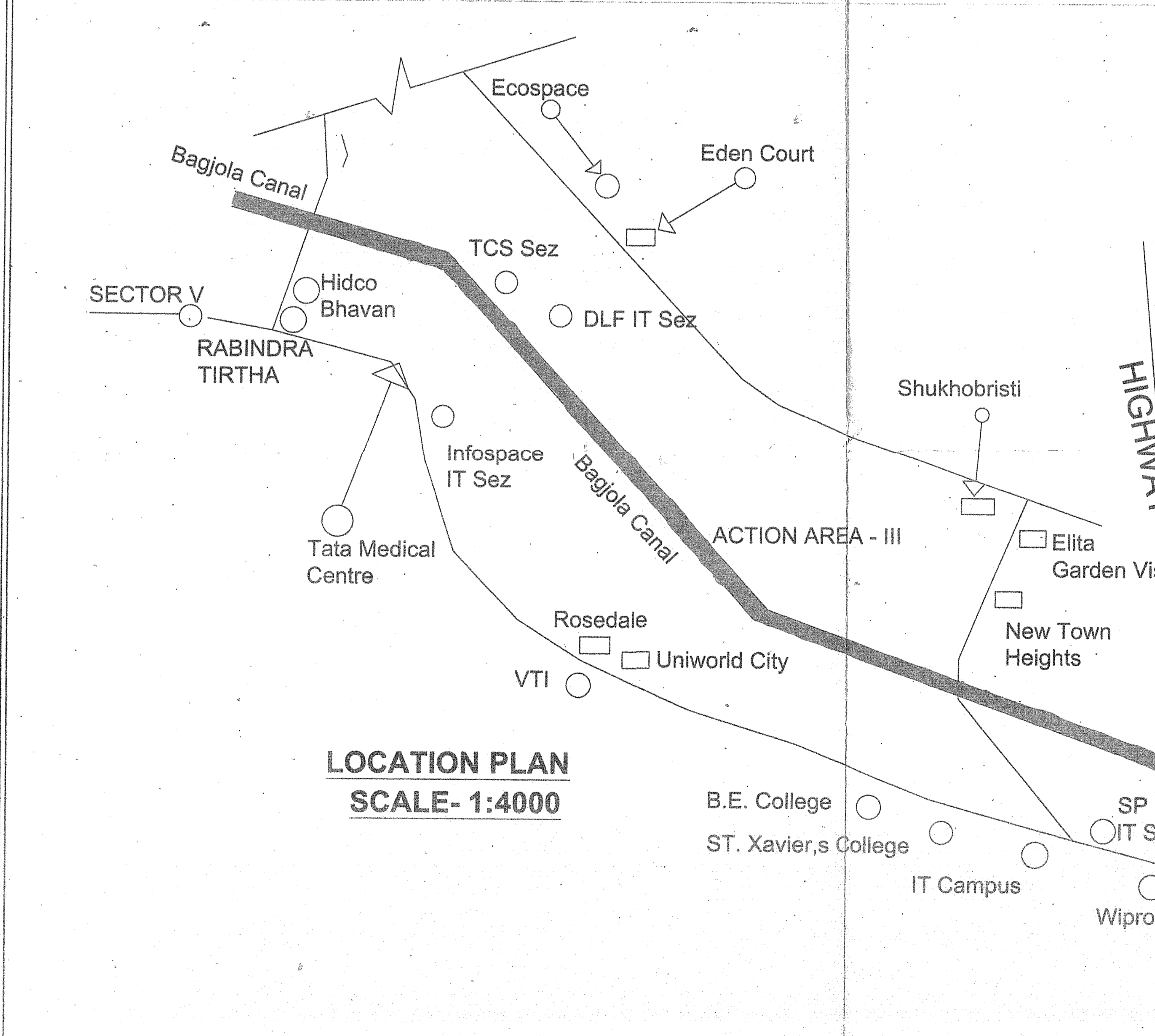

PROPOSED G+4 STORED RESIDENTIAL COMPLEX
 AT SOUTH NO. 42, 43, 44, 45, 46, 47, 48, 49, 50, 51, 52, 53, 54, 55, 56, 57, 58, 59, 60, 61, 62, 63, 64, 65, 66, 67, 68, 69, 70, 71, 72, 73, 74, 75, 76, 77, 78, 79, 80, 81, 82, 83, 84, 85, 86, 87, 88, 89, 90, 91, 92, 93, 94, 95, 96, 97, 98, 99, 100, 101, 102, 103, 104, 105, 106, 107, 108, 109, 110, 111, 112, 113, 114, 115, 116, 117, 118, 119, 120, 121, 122, 123, 124, 125, 126, 127, 128, 129, 130, 131, 132, 133, 134, 135, 136, 137, 138, 139, 140, 141, 142, 143, 144, 145, 146, 147, 148, 149, 150, 151, 152, 153, 154, 155, 156, 157, 158, 159, 160, 161, 162, 163, 164, 165, 166, 167, 168, 169, 170, 171, 172, 173, 174, 175, 176, 177, 178, 179, 180, 181, 182, 183, 184, 185, 186, 187, 188, 189, 190, 191, 192, 193, 194, 195, 196, 197, 198, 199, 200, 201, 202, 203, 204, 205, 206, 207, 208, 209, 210, 211, 212, 213, 214, 215, 216, 217, 218, 219, 220, 221, 222, 223, 224, 225, 226, 227, 228, 229, 230, 231, 232, 233, 234, 235, 236, 237, 238, 239, 240, 241, 242, 243, 244, 245, 246, 247, 248, 249, 250, 251, 252, 253, 254, 255, 256, 257, 258, 259, 260, 261, 262, 263, 264, 265, 266, 267, 268, 269, 270, 271, 272, 273, 274, 275, 276, 277, 278, 279, 280, 281, 282, 283, 284, 285, 286, 287, 288, 289, 290, 291, 292, 293, 294, 295, 296, 297, 298, 299, 300, 301, 302, 303, 304, 305, 306, 307, 308, 309, 310, 311, 312, 313, 314, 315, 316, 317, 318, 319, 320, 321, 322, 323, 324, 325, 326, 327, 328, 329, 330, 331, 332, 333, 334, 335, 336, 337, 338, 339, 340, 341, 342, 343, 344, 345, 346, 347, 348, 349, 350, 351, 352, 353, 354, 355, 356, 357, 358, 359, 360, 361, 362, 363, 364, 365, 366, 367, 368, 369, 370, 371, 372, 373, 374, 375, 376, 377, 378, 379, 380, 381, 382, 383, 384, 385, 386, 387, 388, 389, 390, 391, 392, 393, 394, 395, 396, 397, 398, 399, 400, 401, 402, 403, 404, 405, 406, 407, 408, 409, 410, 411, 412, 413, 414, 415, 416, 417, 418, 419, 420, 421, 422, 423, 424, 425, 426, 427, 428, 429, 430, 431, 432, 433, 434, 435, 436, 437, 438, 439, 440, 441, 442, 443, 444, 445, 446, 447, 448, 449, 450, 451, 452, 453, 454, 455, 456, 457, 458, 459, 460, 461, 462, 463, 464, 465, 466, 467, 468, 469, 470, 471, 472, 473, 474, 475, 476, 477, 478, 479, 480, 481, 482, 483, 484, 485, 486, 487, 488, 489, 490, 491, 492, 493, 494, 495, 496, 497, 498, 499, 500, 501, 502, 503, 504, 505, 506, 507, 508, 509, 510, 511, 512, 513, 514, 515, 516, 517, 518, 519, 520, 521, 522, 523, 524, 525, 526, 527, 528, 529, 530, 531, 532, 533, 534, 535, 536, 537, 538, 539, 540, 541, 542, 543, 544, 545, 546, 547, 548, 549, 550, 551, 552, 553, 554, 555, 556, 557, 558, 559, 560, 561, 562, 563, 564, 565, 566, 567, 568, 569, 570, 571, 572, 573, 574, 575, 576, 577, 578, 579, 580, 581, 582, 583, 584, 585, 586, 587, 588, 589, 590, 591, 592, 593, 594, 595, 596, 597, 598, 599, 600, 601, 602, 603, 604, 605, 606, 607, 608, 609, 610, 611, 612, 613, 614, 615, 616, 617, 618, 619, 620, 621, 622, 623, 624, 625, 626, 627, 628, 629, 630, 631, 632, 633, 634, 635, 636, 637, 638, 639, 640, 641, 642, 643, 644, 645, 646, 647, 648, 649, 650, 651, 652, 653, 654, 655, 656, 657, 658, 659, 660, 661, 662, 663, 664, 665, 666, 667, 668, 669, 670, 671, 672, 673, 674, 675, 676, 677, 678, 679, 680, 681, 682, 683, 684, 685, 686, 687, 688, 689, 690, 691, 692, 693, 694, 695, 696, 697, 698, 699, 700, 701, 702, 703, 704, 705, 706, 707, 708, 709, 710, 711, 712, 713, 714, 715, 716, 717, 718, 719, 720, 721, 722, 723, 724, 725, 726, 727, 728, 729, 730, 731, 732, 733, 734, 735, 736, 737, 738, 739, 740, 741, 742, 743, 744, 745, 746, 747, 748, 749, 750, 751, 752, 753, 754, 755, 756, 757, 758, 759, 760, 761, 762, 763, 764, 765, 766, 767, 768, 769, 770, 771, 772, 773, 774, 775, 776, 777, 778, 779, 780, 781, 782, 783, 784, 785, 786, 787, 788, 789, 790, 791, 792, 793, 794, 795, 796, 797, 798, 799, 800, 801, 802, 803, 804, 805, 806, 807, 808, 809, 810, 811, 812, 813, 814, 815, 816, 817, 818, 819, 820, 821, 822, 823, 824, 825, 826, 827, 828, 829, 830, 831, 832, 833, 834, 835, 836, 837, 838, 839, 840, 841, 842, 843, 844, 845, 846, 847, 848, 849, 850, 851, 852, 853, 854, 855, 856, 857, 858, 859, 860, 861, 862, 863, 864, 865, 866, 867, 868, 869, 870, 871, 872, 873, 874, 875, 876, 877, 878, 879, 880, 881, 882, 883, 884, 885, 886, 887, 888, 889, 890, 891, 892, 893, 894, 895, 896, 897, 898, 899, 900, 901, 902, 903, 904, 905, 906, 907, 908, 909, 910, 911, 912, 913, 914, 915, 916, 917, 918, 919, 920, 921, 922, 923, 924, 925, 926, 927, 928, 929, 930, 931, 932, 933, 934, 935, 936, 937, 938, 939, 940, 941, 942, 943, 944, 945, 946, 947, 948, 949, 950, 951, 952, 953, 954, 955, 956, 957, 958, 959, 960, 961, 962, 963, 964, 965, 966, 967, 968, 969, 970, 971, 972, 973, 974, 975, 976, 977, 978, 979, 980, 981, 982, 983, 984, 985, 986, 987, 988, 989, 990, 991, 992, 993, 994, 995, 996, 997, 998, 999, 1000.

ATANKA PRAKALPA
 Chartered Architect
 CA/99/24684

MS. MITA SAHA
 M.I.E., M.E. (Struct), C.E.
 AG-89, Soc-11, Salt Lake
 Mob: 98318F3112

DR. SUNIT KUMAR BOSE
 Ph.D., M.C.E. (Soil), B.C.E. (Hons)
 License No: BM / Geo - Tech / 17
 Signature of the Geo-Technical Engineer
 BOSE ENGINEERS
 Dr. S.K. Bose
 Ph.D., M.C.E. (Soil), M.I.E., M.I.R.C.
 8830478970, 8804892560
 E-mail: www.boseengineers.com

NOTES:
 1. ALL DIMENSIONS ARE IN MM.
 2. Material recommended for the building plan No. 4436/10/117.
 3. Before starting any construction, the site must conform with the plans sanctioned and all the conditions as proposed in the plan should be fulfilled.
 4. All building materials necessary for construction should conform to standard specified in the National Building Code of India.
 5. Necessary steps should be taken for safety of lives of the adjoining public and adjacent properties during construction.
 6. Construction site should be maintained to prevent mosquito breeding.
 7. Design of all structural members including that of the foundation should conform to standard specified in the I.B.C. of India.
 8. The sanction is valid for 3 years from date of sanctioning.
 9. Information required by the applicant to this end and commencement of work.
 10. Completion of structural work up to plinth.
 11. Completion of work.
 12. No rain water pipe should be fixed or discharged on Road or Footpath.
 13. The construction should be carried out as per specification of I.S. Code and sanctioned plan under the supervision of qualified professional engineers.
 14. Construction of garbage vat, soak pit & waste water should be done by the owner.
 15. Any deviation of the sanctioned plan shall mean demolition.

SUN CONCLAVE PVT. LTD.
 Director
 AUTHORISED SIGNATORY

TITLE:
 OVER ALL SITE PLAN SHOWING GROUND FLOOR PLAN, SITE PLAN AND LOCATION PLAN, AND DETAIL OF BOUNDARY WALL AND S.U.G.R.

PROJECT ARCHITECT:
ATANKA PRAKALPA
 141, NANA GOPAL ROY CHOWDHURY AVENUE,
 NEAR S. S. ROAD, SOUTH LAKSHMI, HO-94
 TEL: 83480737
 TEL: 83480738
 E-MAIL: prakalpa@rediffmail.com

DRAWN BY: SUKANTA
CHECKED BY: ATANKA C
APPROVED BY: ATANKA C
SCALE: 1:200
DATE: 16.12.15
SUBMISSION DRAWING
DRAWING NO: SDG-AR-1913-15-01
REVISION NO: