

TYPICAL FLOOR PLAN (2ND. - 16TH.)

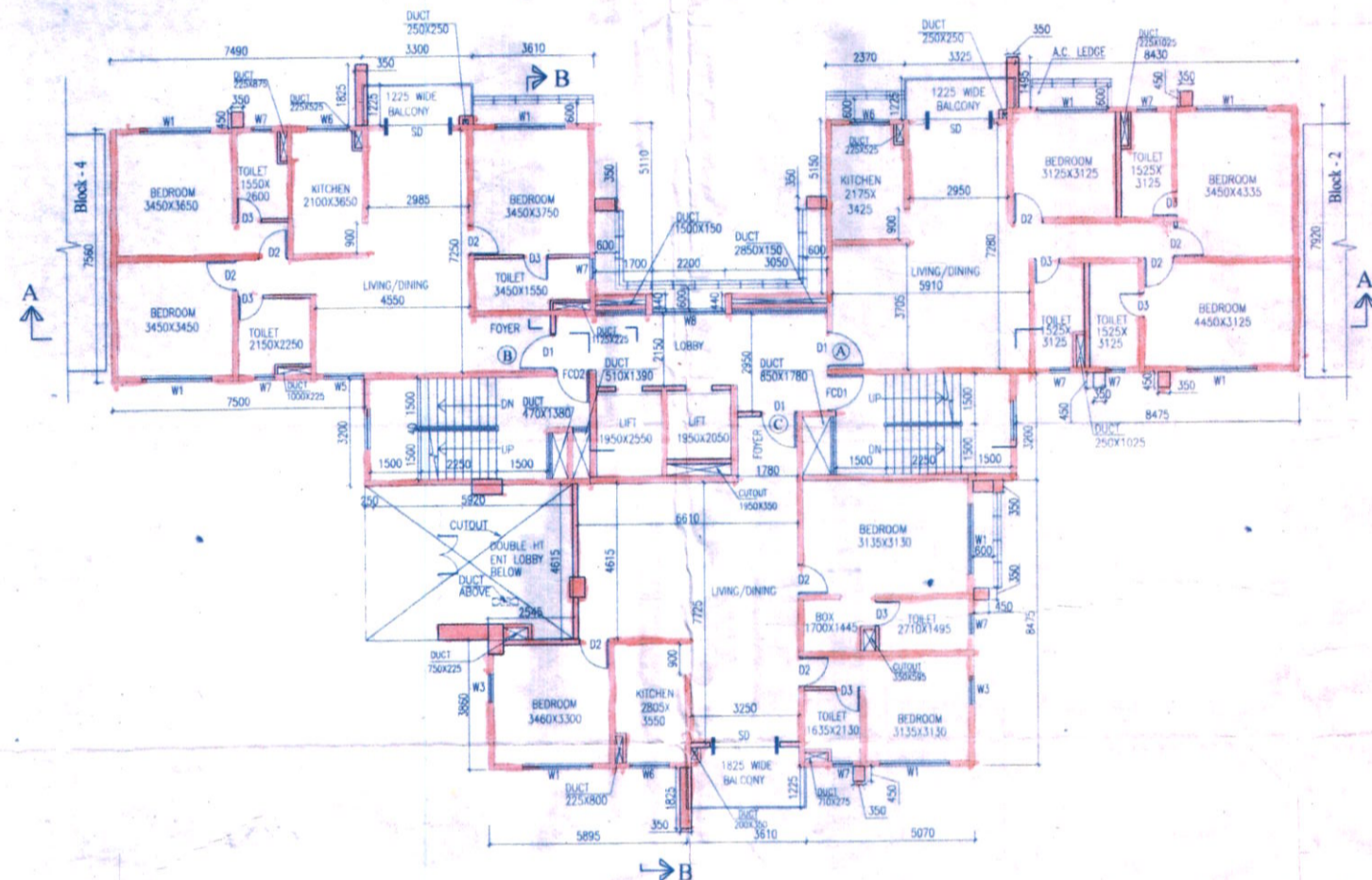

1ST. FLOOR PLAN

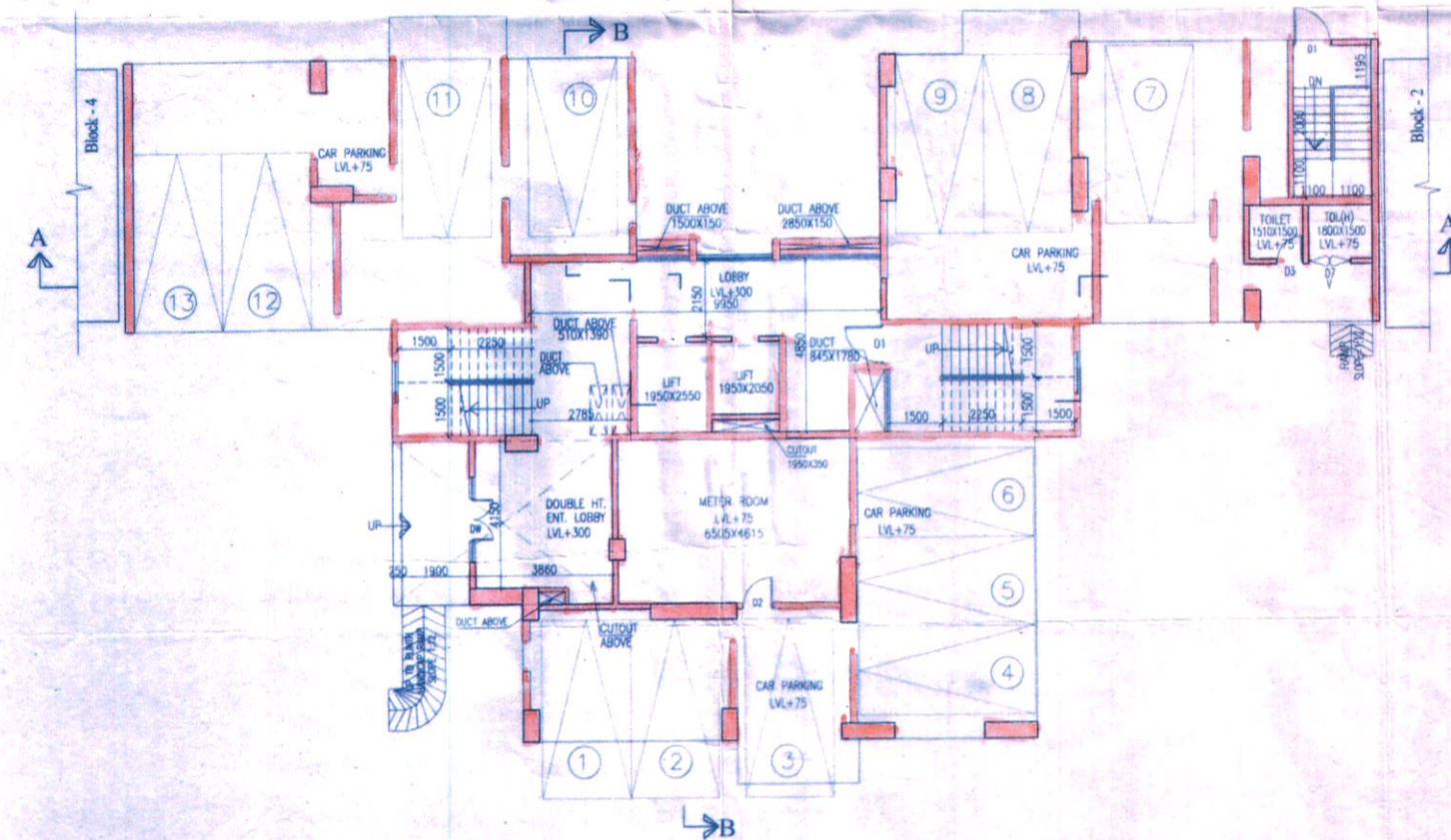

GROUND FLOOR PLAN

SCHEDULE OF DOORS & WINDOWS		
NO.	SILL	INTEL
D	2150	1200X2150
D1	2150	1100X2150
D2	2150	900X2150
D3	2150	750X2150
D4	2150	1000X2150
D5	2150	600X2150
D6	2150	1500X2150
D7	2150	1200X2150
D8	2450	1800X2450
DW	2450	2400X2450
F.C.D.	2150	1200X2150
F.C.D.1	2150	1100X2150
F.C.D.2	2150	1000X2150
SD	2150	2100X2150
SD1	2150	1800X2150
SD2	2150	1500X2150
SD3	2150	1350X2150
SD4	2150	1200X2150
W1/W1A	350	2100X1800
W2	350	1800X1800
W3	350	2150
W4	350	2150
W5	350	2150
W6	1100	2150
W7	1250	2150
W8	750	2150
W9	750	2150
W10	750	2150
W11	350	2150
W12	1100	2150
W13	350	2150
W14	350	2150
CC, CG.1, CG.2	AS PER ELEVATION	

**CERTIFICATE OF STRUCTURAL STABILITY**  
 WE HEREBY CERTIFY THAT THE FOUNDATION AND SUPERSTRUCTURE OF THE BUILDING PROPOSED FOR CONSTRUCTION ON PLOT 4 (OLD NO. 1290) WARD NO. 15 (OLD NO. 31/29) HAVE BEEN SO DESIGNED BY ME/US WILL MAKE SUCH FOUNDATION & SUPER STRUCTURE SAFE IN ALL RESPECT INCLUDING THE CONSIDERATION OF BEARING CAPACITY & SETTLEMENT OF SOIL etc.

JAY PRAKASH BHARAT KUMAR AGI  
 B. Arch., A.I.A.A.  
 Reg. No. CA/05/10098  
 ARCHITECT (S.L. NO. - 326A)  
**SIGNATURE OF ARCHITECT**

*[Signature]*  
**SANJAY KUMAR DUBEY**  
 Structural Engineer, ESE-1/142  
 KOLKATA MUNICIPAL CORPORATION  
**SIGNATURE OF STRUCTURAL ENGG.**

*[Signature]*  
 BHARAT KUMAR AGI (S.L. NO. 326A)  
 GEO-TECHNICAL ENGINEER  
 ENROLLMENT NO. 6148-100001/0018  
**SIGN OF GEO-TECH. ENGG.**

*[Signature]*  
**B. C. BARMAN, IAS**  
 Commissioner-in-Charge  
 Deptt. of L. & R. and R. & R. & R.  
 Govt. of W. B.  
**SIGNATURE OF OWNER**

JAY PRAKASH BHARAT KUMAR AGRAWAL  
 B. Arch., A.I.A.A.  
 Reg. No. CA/05/10098  
 ARCHITECT (S.L. NO. - 326A)  
**SIGNATURE OF ARCHITECT**

*[Signature]*  
**SANJAY KUMAR DUBEY**  
 Structural Engineer, ESE-1/142  
 KOLKATA MUNICIPAL CORPORATION  
**SIGNATURE OF STRUCTURAL ENGG.**

*[Signature]*  
 BHARAT KUMAR AGI (S.L. NO. 326A)  
 GEO-TECHNICAL ENGINEER  
 ENROLLMENT NO. 6148-100001/0018  
**SIGN OF GEO-TECH. ENGG.**

**TITLE** -  
 GROUND FLOOR PLAN, FIRST FLOOR PLAN, TYPICAL FLOOR PLAN (2ND. - 16TH.)

**PROJECT** -  
 REVISED PLAN OF RESIDENTIAL DEVELOPMENT AT PREMISES NO. 361, BONHOOGLY ARABLE LAND, HOLDING NO. 4 (OLD NO. 1290), WARD NO. 15 (OLD NO. 31/29), DIST. NORTH 24 PARAGANAS, UNDER BARANAGAR MUNICIPALITY FOR R.R. & R. DEPARTMENT, GOVT. OF W.B. (BONHOOGLY TENEMENT SCHEME) IN THE CONTINUATION OF OLD BUILDING PERMIT NO. BSWP/372/31, DTD. 12.01.09, & SUBSEQUENTLY SANCTIONED VIDE BUILDING PERMIT NO. PWBS/357/15, DATED 10.12.2014 AND FURTHER SANCTIONED VIDE BUILDING PERMIT NO. PWBS/160/15 DATED 24.10.2016 & PARTIAL COMPLETION CERTIFICATE ISSUED MEMO NO. BSWP/CC/249/15, DATED 05.01.17 FOR I.G. BLOCK A,B,C, D & CLUB COMMUNITY.

**ARCHITECTS**

AGRAWAL & AGRAWAL			
BARODA & KOLKATA			
SCALE	DATE	DEALT	CHECKED
1 : 100	1.11.2017	FATMA	KAUSHIK

Sanctioned by the Councillors at  
their meeting held on 19/2/18  
Vide Item No. 5 (V)

18

A-8

Information should be given  
to the office before execution

Any deviation or alteration  
requires prior sanction of  
the Municipal Authority

For  
Assistant Engineer  
P.W. Department  
Baranagar Municipality



**SANCTIONED**

Chairman  
Baranagar Municipality

अनुमोदित नञ्जा

दिनांक दि. 16/1/18  
तारीख 11.05.18

