



SCHEDULE OF DOORS & WINDOWS

NO.	TYPE	SIZE	QTY	UNIT	NO.	TYPE	SIZE	QTY	UNIT
01	WOOD	1000x2000	10	DOOR	01	WOOD	1000x2000	10	DOOR
02	WOOD	1000x2000	10	DOOR	02	WOOD	1000x2000	10	DOOR
03	WOOD	1000x2000	10	DOOR	03	WOOD	1000x2000	10	DOOR
04	WOOD	1000x2000	10	DOOR	04	WOOD	1000x2000	10	DOOR
05	WOOD	1000x2000	10	DOOR	05	WOOD	1000x2000	10	DOOR
06	WOOD	1000x2000	10	DOOR	06	WOOD	1000x2000	10	DOOR
07	WOOD	1000x2000	10	DOOR	07	WOOD	1000x2000	10	DOOR
08	WOOD	1000x2000	10	DOOR	08	WOOD	1000x2000	10	DOOR
09	WOOD	1000x2000	10	DOOR	09	WOOD	1000x2000	10	DOOR
10	WOOD	1000x2000	10	DOOR	10	WOOD	1000x2000	10	DOOR

SPECIFICATION OF BUILDING

1. ALL WORKING ME. IN W.
2. LOADS SHALL BE AS PER CODE WITH A SAFETY FACTOR OF 1.5.
3. FOUNDATION SHALL BE AS PER CODE WITH A SAFETY FACTOR OF 1.5.
4. ROOF SHALL BE AS PER CODE WITH A SAFETY FACTOR OF 1.5.
5. ALL WORKING ME. IN W.
6. ALL WORKING ME. IN W.
7. ALL WORKING ME. IN W.
8. ALL WORKING ME. IN W.
9. ALL WORKING ME. IN W.
10. ALL WORKING ME. IN W.

MARQ BLAZA LLP
 Principal Architect

SIGNATURE OF OWNER
 MONO LIGHT BUILDING PVT LTD AND OTHERS

CERTIFICATE OF ARCHITECT

I CERTIFY THAT ALL THE REQUIREMENTS OF THE PROVISIONS OF THE ARCHITECTURE ACT, 1930 AND THE ARCHITECTURE (PRACTICE) REGULATIONS, 1962 HAVE BEEN COMPLIED WITH IN THE DESIGN AND CONSTRUCTION OF THE ABOVE MENTIONED BUILDING. I HAVE NOTICED THAT THE BUILDING IS IN ACCORDANCE WITH THE ARCHITECTURE ACT, 1930 AND THE ARCHITECTURE (PRACTICE) REGULATIONS, 1962. I HAVE NOTICED THAT THE BUILDING IS IN ACCORDANCE WITH THE ARCHITECTURE ACT, 1930 AND THE ARCHITECTURE (PRACTICE) REGULATIONS, 1962. I HAVE NOTICED THAT THE BUILDING IS IN ACCORDANCE WITH THE ARCHITECTURE ACT, 1930 AND THE ARCHITECTURE (PRACTICE) REGULATIONS, 1962.

R. S. S.
 Member of Council of Architecture

SIGNATURE OF ARCHITECT

RAJ KUMAR AGRAWAL
 MEMBER REGISTERED ARCHITECT
 ADDRESS: 10, BHOJA STREET (2ND FLOOR), KOLKATA-75

CERTIFICATE OF GEO-TECHNICAL ENGINEER

I HAVE EXAMINED THE GEOTECHNICAL REPORT ON SOIL INVESTIGATION HAS BEEN SUBMITTED TO ME BY THE ARCHITECT AND I HAVE FOUND THAT THE REPORT IS IN ACCORDANCE WITH THE ARCHITECTURE ACT, 1930 AND THE ARCHITECTURE (PRACTICE) REGULATIONS, 1962. I HAVE NOTICED THAT THE BUILDING IS IN ACCORDANCE WITH THE ARCHITECTURE ACT, 1930 AND THE ARCHITECTURE (PRACTICE) REGULATIONS, 1962. I HAVE NOTICED THAT THE BUILDING IS IN ACCORDANCE WITH THE ARCHITECTURE ACT, 1930 AND THE ARCHITECTURE (PRACTICE) REGULATIONS, 1962.

Dr. C. C. Topping Company Pvt. Ltd.
 Geotechnical Consultant
Dr. M. Nayak, MD
 GEOTECHNICAL ENGINEER

SIGN OF GEO-TECHNICAL ENGINEER

DR. M. NAYAK
 ADDRESS: 174A, N.S.C. ROAD, KOLKATA-700004

CERTIFICATE OF STRUCTURAL ENGINEER

I HAVE EXAMINED THE STRUCTURAL DRAWING & DESIGN OF THE ABOVE MENTIONED BUILDING AND I HAVE FOUND THAT THE STRUCTURE IS IN ACCORDANCE WITH THE ARCHITECTURE ACT, 1930 AND THE ARCHITECTURE (PRACTICE) REGULATIONS, 1962. I HAVE NOTICED THAT THE BUILDING IS IN ACCORDANCE WITH THE ARCHITECTURE ACT, 1930 AND THE ARCHITECTURE (PRACTICE) REGULATIONS, 1962. I HAVE NOTICED THAT THE BUILDING IS IN ACCORDANCE WITH THE ARCHITECTURE ACT, 1930 AND THE ARCHITECTURE (PRACTICE) REGULATIONS, 1962.

SASHI J. PARIKH
 MEMBER REGISTERED ARCHITECT
 ADDRESS: 10, BHOJA STREET (2ND FLOOR), KOLKATA-75

SIGN OF STRUCTURAL ENGINEER

SASHI J. PARIKH
 MEMBER REGISTERED ARCHITECT
 ADDRESS: 10, BHOJA STREET (2ND FLOOR), KOLKATA-75

SIGN OF STRUCTURAL REVIEWER

SANJAY GRIA
 MEMBER REGISTERED ARCHITECT
 ADDRESS: 10, BHOJA STREET (2ND FLOOR), KOLKATA-75

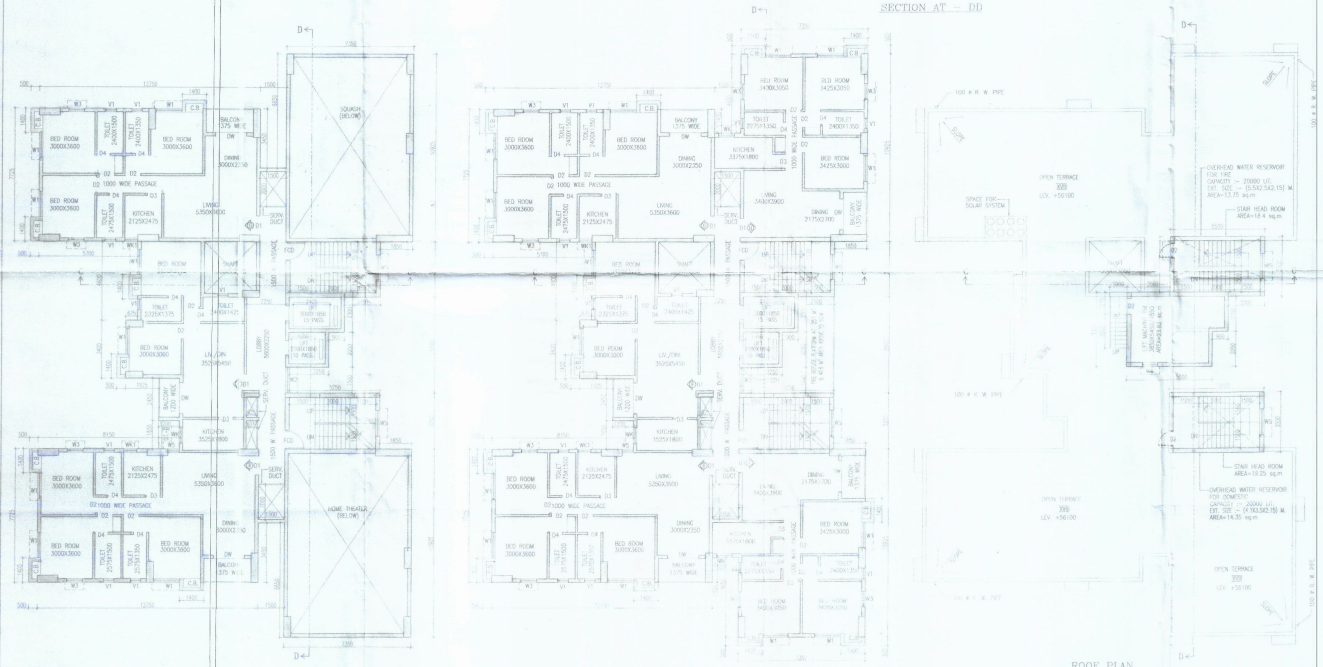

PROPOSED B+C+VIII (58.2 M HT.)
B+G+XVII (56.1 M HT.) & G+XV (53.0 M HT.) STORED RESIDENTIAL BUILDING
 AT R.S./L.R. DIAG NO-245, 246, 252, 243, 248/1086, 249, 250, 256 LR
 KHATIAN NO-306, 2347 TO 2351, 23170
 0141 PAGES: 2352 TO 2357, 2370, 2380, 2353, 2391, 2434 TO 2437, 2441 TO 2446, 2101, 2104 IN
 MOLTA-CHAKRAHURA, J.I. NO.-33
 TOUTI NO.-10, UNDER PATHARGHATA
 GRAM PANCHAYET, P.S.-NEW TOWN,
 DISTRICT-NORTH 24 PARAGANAS

RAJ AGRAWAL & ASSOCIATES
 ARCHITECTS, ENGINEERS AND INTERIOR DESIGNERS
 10, BHOJA STREET (2ND FLOOR), KOLKATA-75