

NOTE:-
 TOP SLAB OF THE BASEMENT & UNDER GROUND RESERVOIR UNDER THE DRIVEWAY & PARKING SHOULD BE STRUCTURALLY SAFE FOR THE TANKING THE LOAD OF HEAVY VEHICLES LIKE FIRE TENDERS.

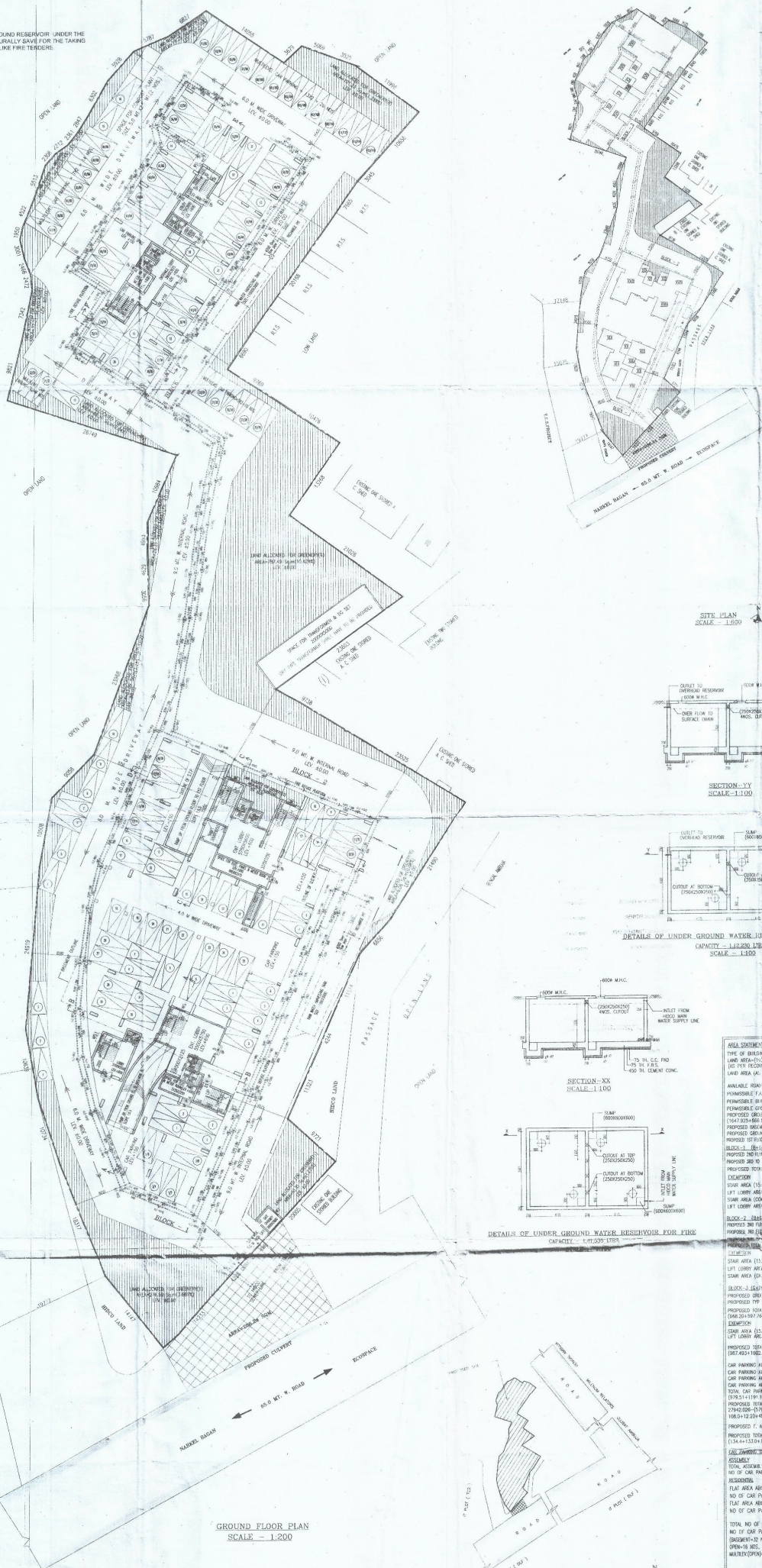

SCHEDULE OF DOORS & WINDOWS

TYPE	NO.	AREA	PERIMETER	NO.	AREA	PERIMETER
DOOR	100	100.00	100.00	100	100.00	100.00
WINDOW	200	200.00	200.00	200	200.00	200.00
GLASS DOOR	50	50.00	50.00	50	50.00	50.00
GLASS WINDOW	150	150.00	150.00	150	150.00	150.00
ALUMINIUM WINDOW	300	300.00	300.00	300	300.00	300.00
ALUMINIUM DOOR	10	10.00	10.00	10	10.00	10.00
STEEL DOOR	5	5.00	5.00	5	5.00	5.00
STEEL WINDOW	10	10.00	10.00	10	10.00	10.00
WOODEN DOOR	5	5.00	5.00	5	5.00	5.00
WOODEN WINDOW	10	10.00	10.00	10	10.00	10.00
TOTAL						

SPECIFICATION OF BUILDING

ALL DIMENSIONS ARE IN METERS.
 ALL WORK SHALL BE DONE IN ACCORDANCE WITH THE SPECIFICATIONS OF THE BUREAU OF PUBLIC WORKS, GOVT. OF INDIA.
 ALL WORK SHALL BE DONE IN ACCORDANCE WITH THE SPECIFICATIONS OF THE BUREAU OF PUBLIC WORKS, GOVT. OF INDIA.
 ALL WORK SHALL BE DONE IN ACCORDANCE WITH THE SPECIFICATIONS OF THE BUREAU OF PUBLIC WORKS, GOVT. OF INDIA.

MARZO PLAZA LLP
 Project Architect & Designer
 All Correspondence to:
 Architect

SIGNATURE OF OWNER
 MOON LIGHT BUILDING CONSTRUCTION PVT. LTD AND OTHERS
 ADDRESS:
 15, ANANDAPUR BARI LANE, ELEM HOUSE,
 ROOM NO. 302, 3 RD FLOOR, KOKATA - 12

CERTIFICATE OF ARCHITECT

IT IS CERTIFIED THAT THE ARCHITECTURAL DRAWINGS OF THE PROJECT AT R.S./L.R. NO. 243, 244, 245, 246, 247, 248, 249, 250, 251, 252, 253, 254, 255, 256, 257, 258, 259, 260, 261, 262, 263, 264, 265, 266, 267, 268, 269, 270, 271, 272, 273, 274, 275, 276, 277, 278, 279, 280, 281, 282, 283, 284, 285, 286, 287, 288, 289, 290, 291, 292, 293, 294, 295, 296, 297, 298, 299, 300, 301, 302, 303, 304, 305, 306, 307, 308, 309, 310, 311, 312, 313, 314, 315, 316, 317, 318, 319, 320, 321, 322, 323, 324, 325, 326, 327, 328, 329, 330, 331, 332, 333, 334, 335, 336, 337, 338, 339, 340, 341, 342, 343, 344, 345, 346, 347, 348, 349, 350, 351, 352, 353, 354, 355, 356, 357, 358, 359, 360, 361, 362, 363, 364, 365, 366, 367, 368, 369, 370, 371, 372, 373, 374, 375, 376, 377, 378, 379, 380, 381, 382, 383, 384, 385, 386, 387, 388, 389, 390, 391, 392, 393, 394, 395, 396, 397, 398, 399, 400, 401, 402, 403, 404, 405, 406, 407, 408, 409, 410, 411, 412, 413, 414, 415, 416, 417, 418, 419, 420, 421, 422, 423, 424, 425, 426, 427, 428, 429, 430, 431, 432, 433, 434, 435, 436, 437, 438, 439, 440, 441, 442, 443, 444, 445, 446, 447, 448, 449, 450, 451, 452, 453, 454, 455, 456, 457, 458, 459, 460, 461, 462, 463, 464, 465, 466, 467, 468, 469, 470, 471, 472, 473, 474, 475, 476, 477, 478, 479, 480, 481, 482, 483, 484, 485, 486, 487, 488, 489, 490, 491, 492, 493, 494, 495, 496, 497, 498, 499, 500, 501, 502, 503, 504, 505, 506, 507, 508, 509, 510, 511, 512, 513, 514, 515, 516, 517, 518, 519, 520, 521, 522, 523, 524, 525, 526, 527, 528, 529, 530, 531, 532, 533, 534, 535, 536, 537, 538, 539, 540, 541, 542, 543, 544, 545, 546, 547, 548, 549, 550, 551, 552, 553, 554, 555, 556, 557, 558, 559, 560, 561, 562, 563, 564, 565, 566, 567, 568, 569, 570, 571, 572, 573, 574, 575, 576, 577, 578, 579, 580, 581, 582, 583, 584, 585, 586, 587, 588, 589, 590, 591, 592, 593, 594, 595, 596, 597, 598, 599, 600, 601, 602, 603, 604, 605, 606, 607, 608, 609, 610, 611, 612, 613, 614, 615, 616, 617, 618, 619, 620, 621, 622, 623, 624, 625, 626, 627, 628, 629, 630, 631, 632, 633, 634, 635, 636, 637, 638, 639, 640, 641, 642, 643, 644, 645, 646, 647, 648, 649, 650, 651, 652, 653, 654, 655, 656, 657, 658, 659, 660, 661, 662, 663, 664, 665, 666, 667, 668, 669, 670, 671, 672, 673, 674, 675, 676, 677, 678, 679, 680, 681, 682, 683, 684, 685, 686, 687, 688, 689, 690, 691, 692, 693, 694, 695, 696, 697, 698, 699, 700, 701, 702, 703, 704, 705, 706, 707, 708, 709, 710, 711, 712, 713, 714, 715, 716, 717, 718, 719, 720, 721, 722, 723, 724, 725, 726, 727, 728, 729, 730, 731, 732, 733, 734, 735, 736, 737, 738, 739, 740, 741, 742, 743, 744, 745, 746, 747, 748, 749, 750, 751, 752, 753, 754, 755, 756, 757, 758, 759, 760, 761, 762, 763, 764, 765, 766, 767, 768, 769, 770, 771, 772, 773, 774, 775, 776, 777, 778, 779, 780, 781, 782, 783, 784, 785, 786, 787, 788, 789, 790, 791, 792, 793, 794, 795, 796, 797, 798, 799, 800, 801, 802, 803, 804, 805, 806, 807, 808, 809, 810, 811, 812, 813, 814, 815, 816, 817, 818, 819, 820, 821, 822, 823, 824, 825, 826, 827, 828, 829, 830, 831, 832, 833, 834, 835, 836, 837, 838, 839, 840, 841, 842, 843, 844, 845, 846, 847, 848, 849, 850, 851, 852, 853, 854, 855, 856, 857, 858, 859, 860, 861, 862, 863, 864, 865, 866, 867, 868, 869, 870, 871, 872, 873, 874, 875, 876, 877, 878, 879, 880, 881, 882, 883, 884, 885, 886, 887, 888, 889, 890, 891, 892, 893, 894, 895, 896, 897, 898, 899, 900, 901, 902, 903, 904, 905, 906, 907, 908, 909, 910, 911, 912, 913, 914, 915, 916, 917, 918, 919, 920, 921, 922, 923, 924, 925, 926, 927, 928, 929, 930, 931, 932, 933, 934, 935, 936, 937, 938, 939, 940, 941, 942, 943, 944, 945, 946, 947, 948, 949, 950, 951, 952, 953, 954, 955, 956, 957, 958, 959, 960, 961, 962, 963, 964, 965, 966, 967, 968, 969, 970, 971, 972, 973, 974, 975, 976, 977, 978, 979, 980, 981, 982, 983, 984, 985, 986, 987, 988, 989, 990, 991, 992, 993, 994, 995, 996, 997, 998, 999, 1000.

SIGNATURE OF ARCHITECT
 RAJ KUMAR AGRAWAL
 MEMBER OF COUNCIL OF ARCHITECTS
 ARCHITECTURE NO. - CA/94/1790
 ADDRESS:
 RAJ AGRAWAL & ASSOCIATES
 80, BOKI STREET (2ND FLOOR), KOKATA - 12

CERTIFICATE OF GEO-TECHNICAL ENGINEER

IT IS CERTIFIED THAT THE COMPREHENSIVE GEO-TECHNICAL INVESTIGATION OF THE PROJECT HAS BEEN MADE AND THE FOUNDATION DESIGN AND CALCULATION OF THE FOUNDATION BY ANALYZING THE SOIL SAMPLE FOR ESTIMATING THE BEARING CAPACITY OF THE SOIL ON WHICH FOUNDATION OF THE BUILDING STRUCTURE WILL BE CONSTRUCTED. SMALL TESTS CHECKS OF THE SOIL SAMPLES AT THE EXCAVATION SITE AND THE MOMENTS GENERATED BY THE PROPOSED LOADS AND THE MOMENTS GENERATED BY THE PROPOSED STANDARD AND NATIONAL BUILDING CODE OF INDIA AND CERTIFIED THAT IT IS SAFE & STABLE IN ALL RESPECT AND THESE PROVISIONS SHALL BE ADHERED TO DURING THE CONSTRUCTION.

SIGNATURE OF GEO-TECHNICAL ENGINEER
 DR. M. NAYAK
 ENROLLMENT NO. - GE/INDIA/10/0000
 ADDRESS:
 C.E. TESTING COMPANY PVT. LTD.
 11A, HAZRA ROAD, KOLKATA-700002

CERTIFICATE OF STRUCTURAL ENGINEER

IT IS CERTIFIED THAT THE STRUCTURAL DESIGN & DESIGN OF BOTH FOUNDATION & SUPER STRUCTURE OF THE BUILDING HAS BEEN MADE IN ACCORDANCE WITH THE REGULATIONS MADE UNDER THE ACT AND ALSO CONSIDERING THE POSSIBLE SEISMIC LOADS AND THE MOMENTS GENERATED BY THE PROPOSED STANDARD AND NATIONAL BUILDING CODE OF INDIA AND CERTIFIED THAT IT IS SAFE & STABLE IN ALL RESPECT AND THESE PROVISIONS SHALL BE ADHERED TO DURING THE CONSTRUCTION.

SIGNATURE OF STRUCTURAL ENGINEER
 SANJIV J. PARKHAR
 M.E. STRUCTURAL ENGINEER
 81, P. K. ROAD, KOKATA - 12

SIGNATURE OF STRUCTURAL ENGINEER
 SANJIV J. PARKHAR
 M.E. STRUCTURAL ENGINEER
 81, P. K. ROAD, KOKATA - 12

SIGNATURE OF STRUCTURAL REVIEWER
 SANJIV J. PARKHAR
 M.E. STRUCTURAL ENGINEER
 81, P. K. ROAD, KOKATA - 12

GROUND FLOOR PLAN, SITE PLAN, LOCATION PLAN, DETAILS OF UNDER GROUND WATER RESERVOIR FOR DOMESTIC & FIRE

PROJECT

PROPOSED B+G+XVIII (69.2 M. HT.), B+G+XVII (56.1 M. HT.) & G+XIV (53.0 M. HT.) STORED RESIDENTIAL BUILDING AT R.S./L.R. DAG NO.-243, 244, 252, 245, 246, 1066, 349, 350, 356, 358, 347, KILATANI NO.-805, 2347 TO 2351, 2352, 2045, 2652, 2363 TO 2307, 2270, 2392, 2385, 2391, 2434 TO 2437, 2441 TO 2444, 2113, 2104 IN MOUNTAIN MOUZA-CHAKPACHURIA, I.L. NO.-03, TOUZI NO.-10, UNDER PATNARHATTA CREAM PARCELATE, P.S.-NEW TOWN, DISTRICT-NORTH 24 PARAGANAS.

PROPOSED B+G+XVIII (69.2 M. HT.), B+G+XVII (56.1 M. HT.) & G+XIV (53.0 M. HT.) STORED RESIDENTIAL BUILDING AT R.S./L.R. DAG NO.-243, 244, 252, 245, 246, 1066, 349, 350, 356, 358, 347, KILATANI NO.-805, 2347 TO 2351, 2352, 2045, 2652, 2363 TO 2307, 2270, 2392, 2385, 2391, 2434 TO 2437, 2441 TO 2444, 2113, 2104 IN MOUNTAIN MOUZA-CHAKPACHURIA, I.L. NO.-03, TOUZI NO.-10, UNDER PATNARHATTA CREAM PARCELATE, P.S.-NEW TOWN, DISTRICT-NORTH 24 PARAGANAS.

RAJ AGRAWAL & ASSOCIATES
 ARCHITECTS, PLANNERS AND INTERIOR DESIGNERS
 80, BOKI STREET (2ND FLOOR), KOKATA - 12

FOR OFFICE USE ONLY

ARCHITECT:
Raj Kumar Agarwal
CIVIL/STRUCTURAL ENGINEER:
Sanjiv J. Patil
GEO-TECHNICAL ENGINEER:
M. Nayak
TOWN PLANNER/URBAN DESIGNER:

Enrollment No: AHR/NKDA/10/00106

Enrollment No: STER/NKDA/10/00030

Enrollment No: GTER/NKDA/10/00005

Enrollment No:

STRUCTURAL REVIEWER:
Sanjiv Guha

Enrollment No: STVR/NKDA/15/00003

STRUCTURAL DRAWINGS, STRUCTURAL
DESIGN CALCULATIONS & SOIL TEST
REPORT ARE NOT CHECKED AND KEPT
FOR RECORDS ONLY.

Note: This NOC has been issued on the basis of documents submitted by the applicant and forwarded by the Addl. Executive Officer, North 24 Parganas Zilla Parishad. If there was material misrepresentation of fact or fraudulent act or any act of suppression of fact in connection with the above project including the concerned land, plans, drawings, design etc., then, this NOC shall stand cancel.

NEW TOWN KOLKATA DEVELOPMENT AUTHORITY
No Objection Certificate for
Sanction of Building Plan for Construction Purpose

Memo No. 6120(3)/NKDA/BPS-04(22)/2014

Date: 24/10/17

Building Particulars Proposed B+G+ XVIII Storied Residential
Building at J.L. no-33, Town no. 10 Mousa-Chakpachur
under Patharghata Gram Panchayat, P.S. Newtown
Dist- 24PGS(N)

Note :- The proposal is recommended for approval
subject to submission of environment clearance.

Sayanti Majumder

Assistant Architect
New Town Kolkata Development Authority

S. Chatterjee

SUKRIT CHATTERJEE
Chief Architect
New Town Kolkata Development Authority