

PROJECT

REVERSE PLAN OF G+IV STORED RESIDENTIAL BUILDING AT HOLDING NO. 580 PASCHIMNISHINTAPUR ROAD, MOUZTA BORGAL, J.L. NO. 61, P.S. DAG NO. 719 & 722, L.R. DAG NO. 938 & 942, L.R. KHATHAN NO. 1986 TO 2033 & 2051 TO 2072 WARD NO. 33 UNDER RAIPUR SONNAPUR MUNICIPALITY, P.S. - SONNAPUR, DIST. 24 PANS(G), OWNERS NAME : ACYUMEN VINIMAY PVT LTD & OTHERS

DECLARATION OF E.B.A

I DO HEREBY CERTIFY WITH FULL RESPONSIBILITY THAT THE ABOVE MENTIONED BUILDING HAS BEEN CONSTRUCTED IN ACCORDANCE WITH THE APPLICABLE BUILDING CODES AND REGULATIONS AND THAT THE SITE CONDITIONS INCLUDING THE WIDTH OF THE ROAD AND THE ADJACENT PROPERTY ARE AS SHOWN IN THE REVERSE PLAN AND NO A FURTHER A FURTHER DECLARATION OF THE PROPERTY LINE HAS BEEN DEMONSTRATED BY BOUNDARY WALL.

SAMRAN KUMAR BE
E.B.A. NO. 1504
A-28 RAIPUR, JHARKHAND
KOLKATA-700 009

DECLARATION OF STRUCTURAL ENGINEER

THE STRUCTURAL DESIGN AND DRAWING OF BOTH FOUNDATION AND SUPERSTRUCTURE OF THE BUILDING HAS BEEN MADE BY ME IN ACCORDANCE WITH THE APPLICABLE BUILDING CODES AND REGULATIONS AND I AM NOT PROVIDING ANY GUARANTEE FOR THE SAFETY AND STABILITY OF THE BUILDING.

SAMRAN KUMAR BE
E.B.A. NO. 1504
A-28 RAIPUR, JHARKHAND
KOLKATA-700 009

Signature of the Owner
Signature of E.B.A
Signature of E.E

DETAIL SPECIFICATION OF BUILDING

- 1. ALL DIMENSIONS ARE IN mm, UNLESS MENTIONED OTHERWISE.
2. THE DOORS SHALL BE AS PER THE ARCHITECTURAL DRAWINGS.
3. ALL EXTERIOR WALLS SHALL BE 230 mm THICK IN BRICK MASONRY (10) UNLESS OTHERWISE MENTIONED.
4. ALL PORTION WALLS SHALL BE 150 mm THICK IN BRICK MASONRY (10) UNLESS OTHERWISE MENTIONED.
5. GRADE OF CONCRETE IS M20, COMPACTED TO 150 mm.
6. GRADE OF STEEL SHALL BE IS 200 BARS, IS-44.
7. FLOORING SHALL BE AS PER ARCHITECTURAL DRAWINGS.
8. 20 mm EXTERIOR PLASTER WITH 14 PERCENT SAND MORTAR.
9. 12 mm INTERIOR PLASTER WITH 14 PERCENT SAND MORTAR.
10. ALL CHIMNEYS, OTHER INDICATORS SHALL BE 50 mm WIDE.
11. 27. THE DOWNPOUT SHALL BE 1.25% TO 1.5% TO THE SLOPE WITH WATER PROOFING COMPOUND ON THE ALL WALLS IN PRINTED PLAN.

SCHEDULE OF DOORS & WINDOWS

Table with 4 columns: MARKED, SIZE, MARKED, SIZE. Rows include D1 (900 X 2100), D2 (750 X 2100), W1 (1800 X 1200), W2 (1800 X 1200), W3 (1500 X 1200), W4 (1000 X 1200), W5 (600 X 600).



APPROVED
Date: 05/09/2019
Signature: [Signature]

Partner of
RAIPUR SONNAPUR MUNICIPALITY

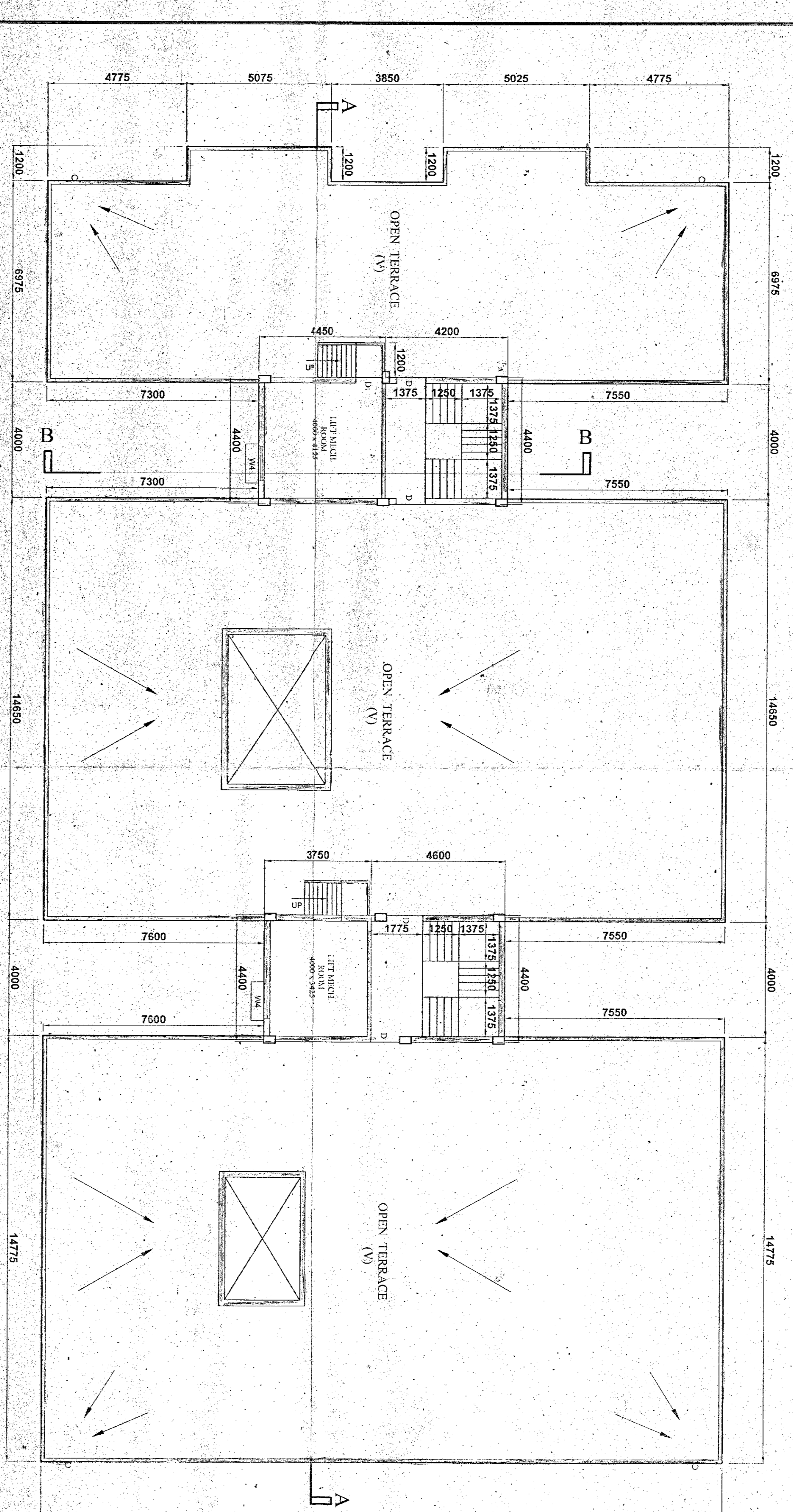
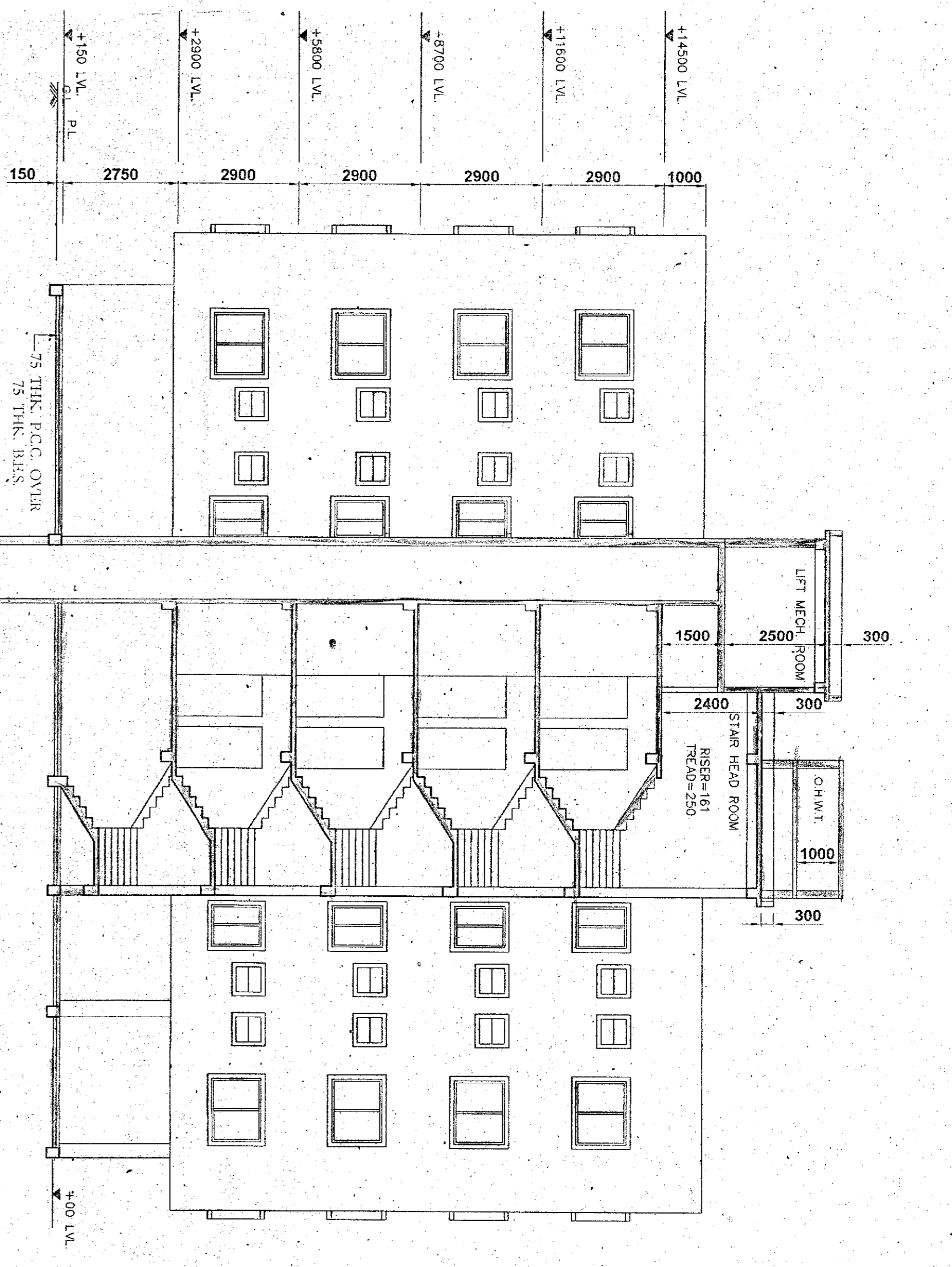
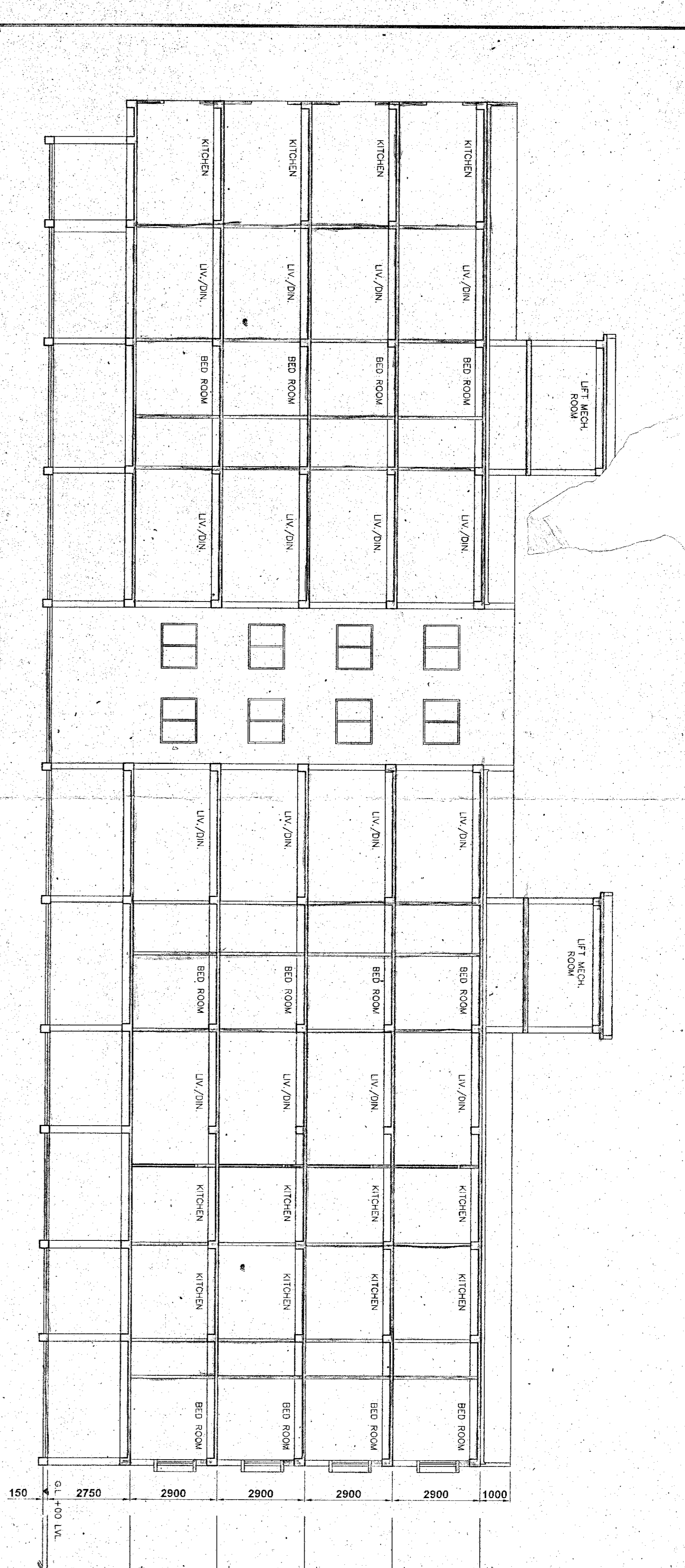

ROOF PLAN (SCALE = 1:100) PHT BLOCK 'A'

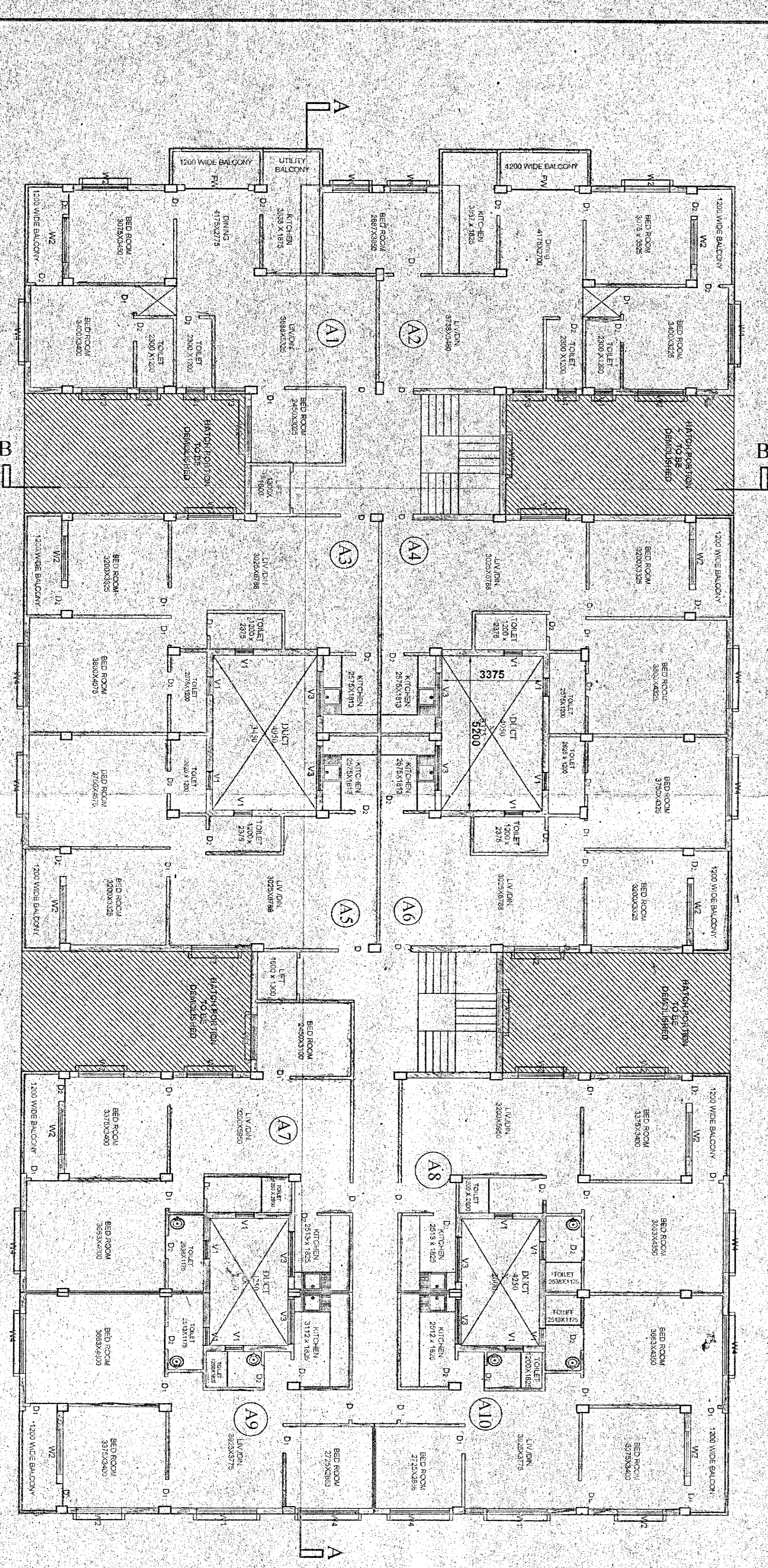

4TH FLOOR PLAN (SCALE = 1:100) PHT BLOCK 'A'

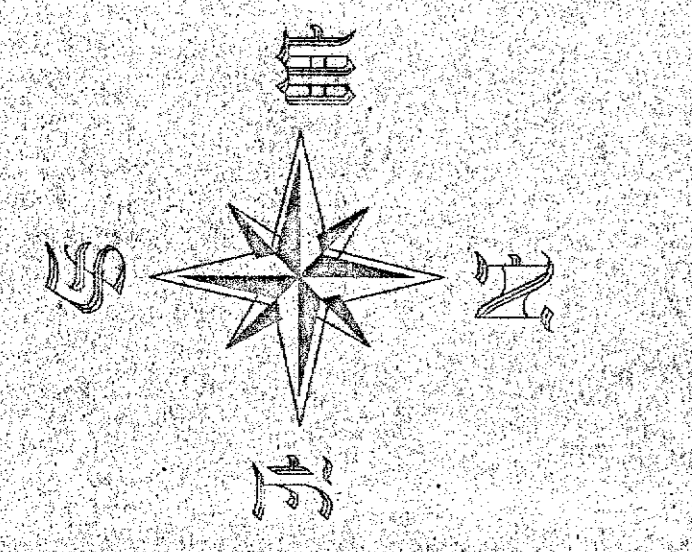

CHECKED & OK
E.A.S. NO. 5184