

PROJECT

REVISED PLAN OF G+IV STORIED RESIDENTIAL BUILDING AT HOLDING NO-580 PASCHIMNICHINTAPUR ROAD, MOUZA- BORAL, J.L. NO-61, R.S. DAG NO-719 & 722, L.R. DAG NO-938 & 942, L.R. KHATAN NO-1986 TO 2023 & 2061 TO 2072, WARD NO-33, UNDER RAJAPUR SONARPUR MUNICIPALITY, P.S.- SONARPUR, DIST. 24 PGN(S), OWNER'S NAME - ACYUMEN VINIMAY PVT. LTD & OTHERS

DECLARATION OF E.B.A

I DO HEREBY CERTIFY WITH FULL RESPONSIBILITY THAT THE STRUCTURAL DESIGN AND DRAWING OF BOTH FOUNDATION AND SUPERSTRUCTURE OF THE BUILDING HAS BEEN MADE BY ME OR MY EMPLOYEES IN ACCORDANCE WITH THE PROVISIONS OF THE WEST BENGAL MUNICIPAL BUILDING RULES, 1956 AS AMENDED FROM TIME TO TIME. THAT THE SITE CONDITIONS INCLUDING THE WIDTH OF THE ROAD, THE DEPTH OF THE SETBACKS, THE ADJACENT BUILDINGS, THE ADJACENT WATER BODIES AND ALL OTHER FACTORS ARE FULLY TAKEN INTO ACCOUNT AND THAT THE PROPERTY LINE HAS BEEN DEMARCATED BY BOUNDARY WALL.

SAMIRAM MUKHERJEE
E.B.A. NO. 184
A-28, VIKRAM SARABHAI
ROAD, KOLKATA-700 094

SIGNATURE OF THE E.B.A.

DECLARATION OF STRUCTURAL ENGINEER

THE STRUCTURAL DESIGN AND DRAWING OF BOTH FOUNDATION AND SUPERSTRUCTURE OF THE BUILDING HAS BEEN MADE BY ME OR MY EMPLOYEES IN ACCORDANCE WITH THE PROVISIONS OF THE WEST BENGAL MUNICIPAL BUILDING RULES, 1956 AS AMENDED FROM TIME TO TIME. THAT THE SITE CONDITIONS INCLUDING THE WIDTH OF THE ROAD, THE DEPTH OF THE SETBACKS, THE ADJACENT BUILDINGS, THE ADJACENT WATER BODIES AND ALL OTHER FACTORS ARE FULLY TAKEN INTO ACCOUNT AND THAT THE PROPERTY LINE HAS BEEN DEMARCATED BY BOUNDARY WALL.

SAMIRAM MUKHERJEE
E.B.A. NO. 184
A-28, VIKRAM SARABHAI
ROAD, KOLKATA-700 094

SIGNATURE OF E.E.E

Consultant
Acyumen Vinimay Pvt. Ltd. G. Gogoi

SIGNATURE OF THE OWNERS

DETAIL SPECIFICATION OF BUILDING.

- 1. ALL DIMENSIONS ARE IN mm UNLESS NOTED OTHERWISE.
2. THE DEPTH OF SETBACK SHALL BE IN ACCORDANCE WITH THE PROVISIONS OF THE WEST BENGAL MUNICIPAL BUILDING RULES, 1956 AS AMENDED FROM TIME TO TIME.
3. THE PROPOSED BUILDING SHALL BE IN ACCORDANCE WITH THE PROVISIONS OF THE WEST BENGAL MUNICIPAL BUILDING RULES, 1956 AS AMENDED FROM TIME TO TIME.
4. UNLESS OTHERWISE SPECIFIED, ALL MATERIALS SHALL BE OF THE BEST QUALITY AND SHALL BE AS PER THE NATIONAL BUILDING CODE OF INDIA AND CERTIFY THAT IT IS SAFE AND STABLE IN ALL RESPECTS.

SCHEDULE OF DOORS & WINDOWS

Table with columns: MARKED, SIZE, MARKED, SIZE. Rows D1, D2, D3, D4, D5.

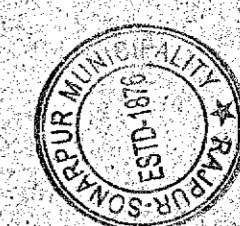

APPROVED
Plan No. 45 (Rev) 13/10/2023 Date: 05/07/2024
Valid Up to: 05/07/2029
Partha Guha
Municipal Engineer
RAJAPUR SONARPUR MUNICIPALITY

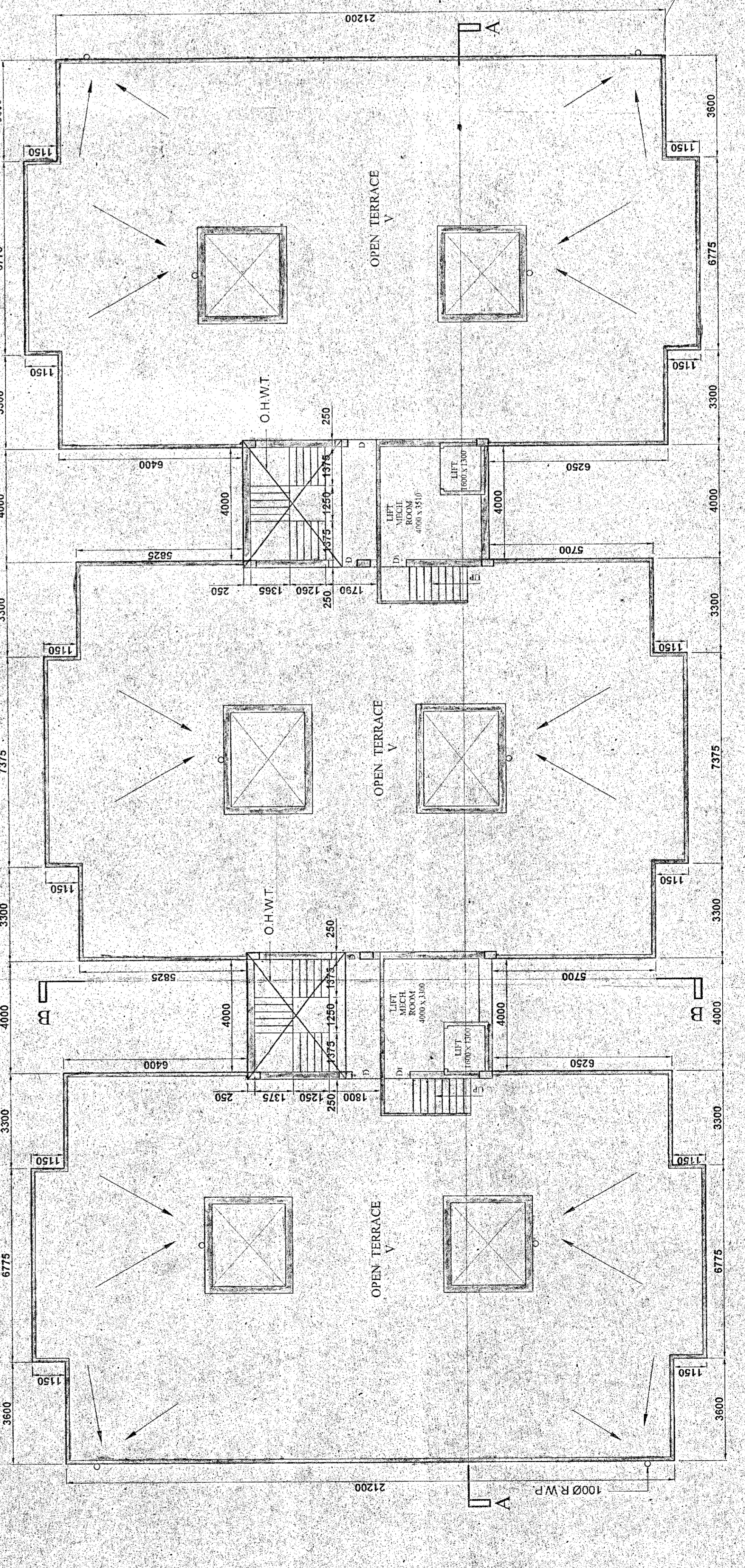
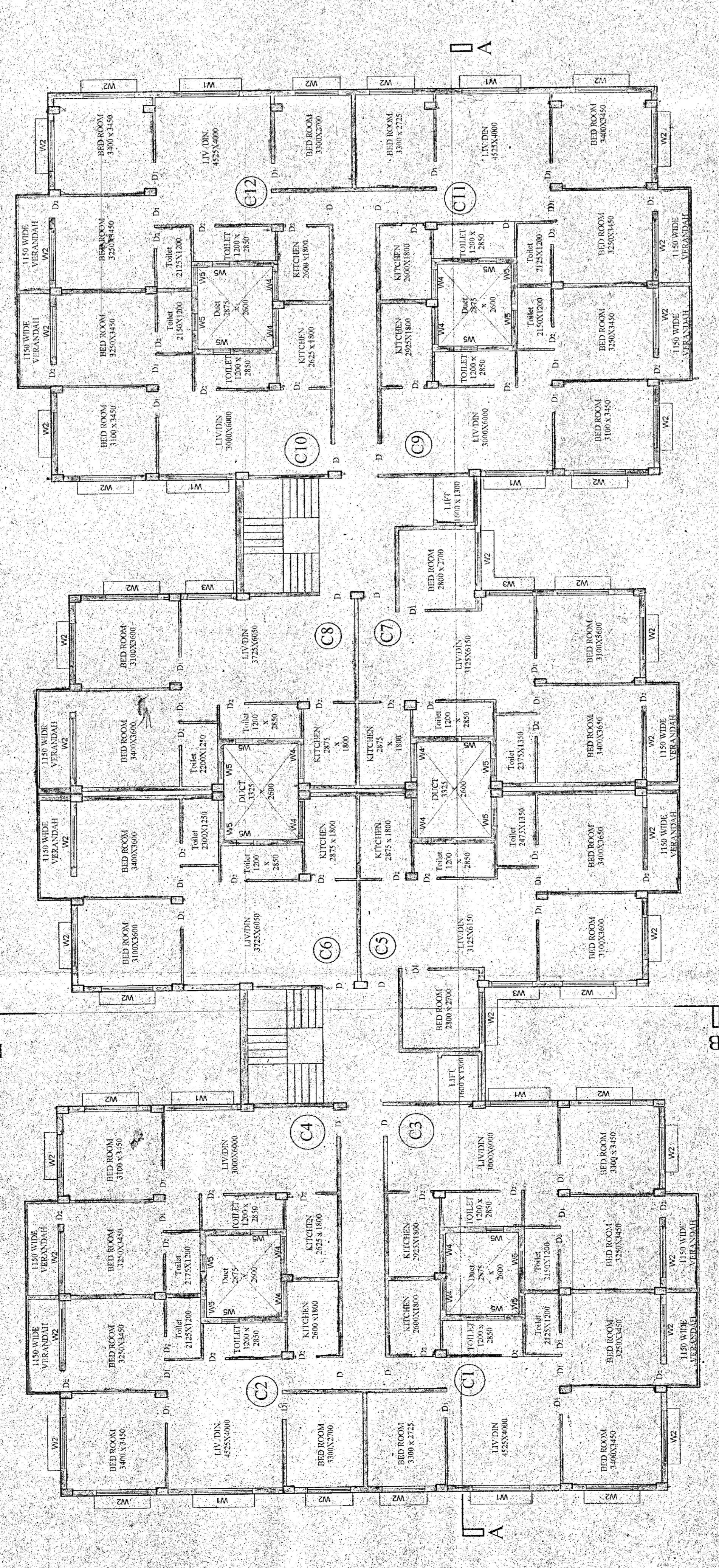
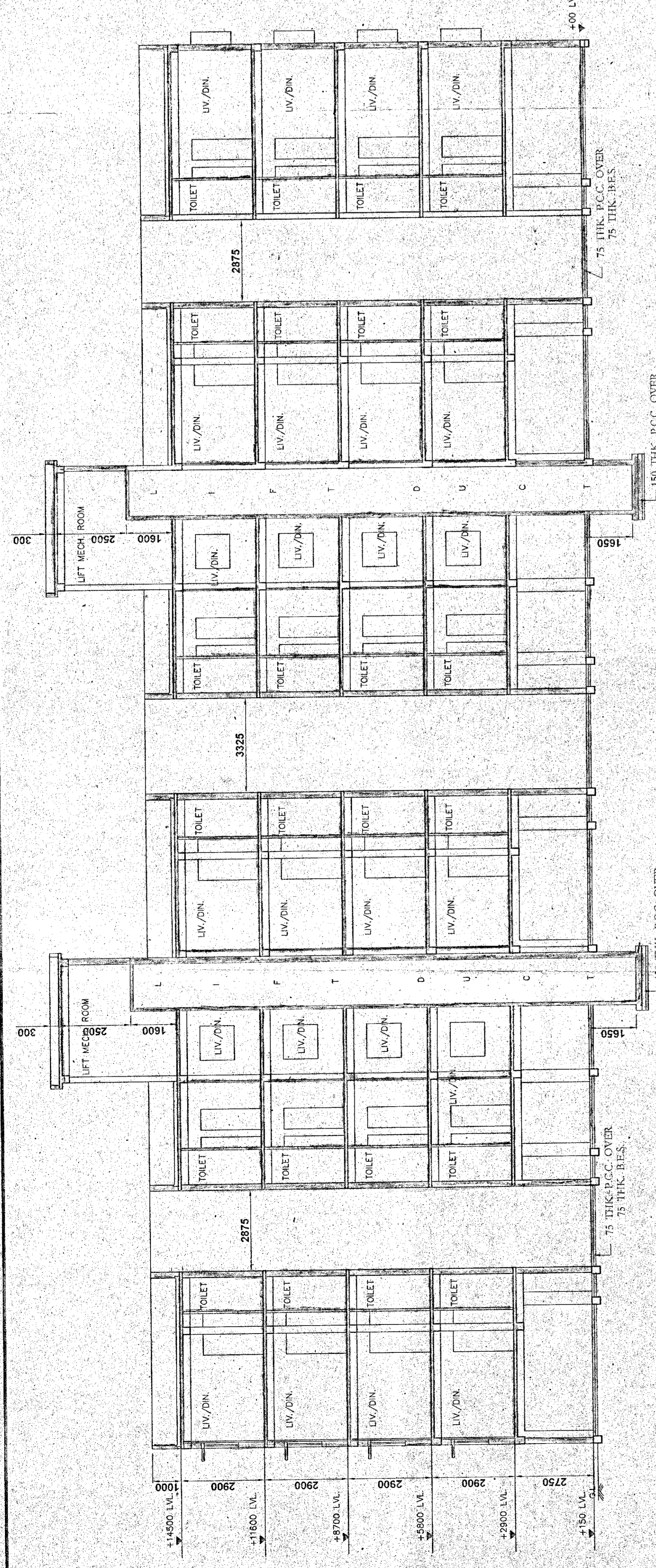
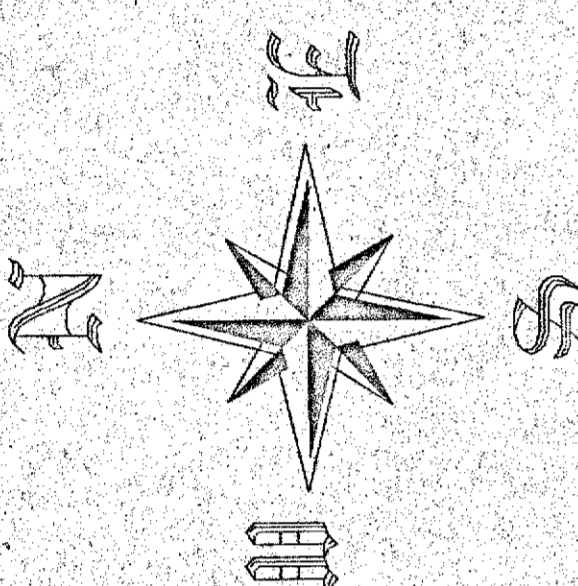

Table with columns: PH1 BLOCK, FLOOR, AREA (SCM), LIFT AREA (SCM), STAIR AREA (SCM), TOTAL AREA (SCM), RESIDENTIAL AREA (SCM), COMMERCIAL AREA (SCM).

Table with columns: PH1 BLOCK, FLOOR, AREA (SCM), LIFT AREA (SCM), STAIR AREA (SCM), TOTAL AREA (SCM), RESIDENTIAL AREA (SCM), COMMERCIAL AREA (SCM).

ROOF PLAN (SCALE = 1:100) PH1 BLOCK 'C'