

SECTION A-A1 OF BLOCK - B
SCALE: 1:100

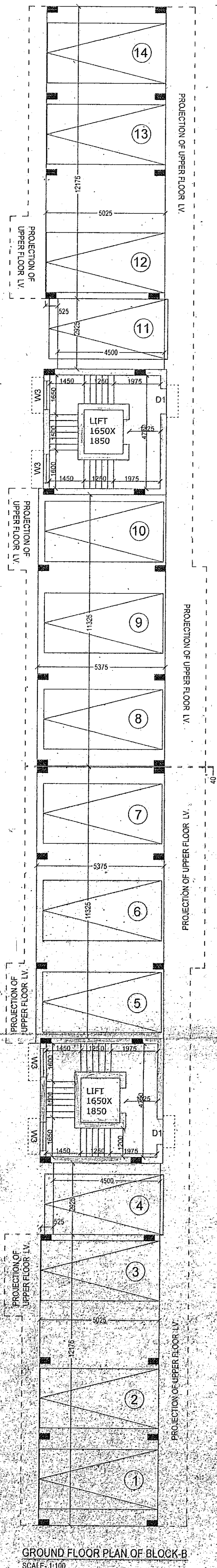

GROUND FLOOR PLAN OF BLOCK-B
SCALE: 1:100

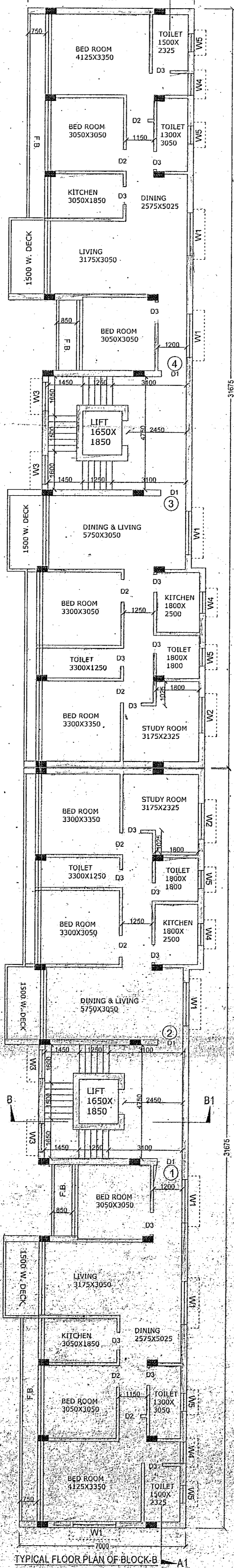

TYPICAL FLOOR PLAN OF BLOCK-B
SCALE: 1:100

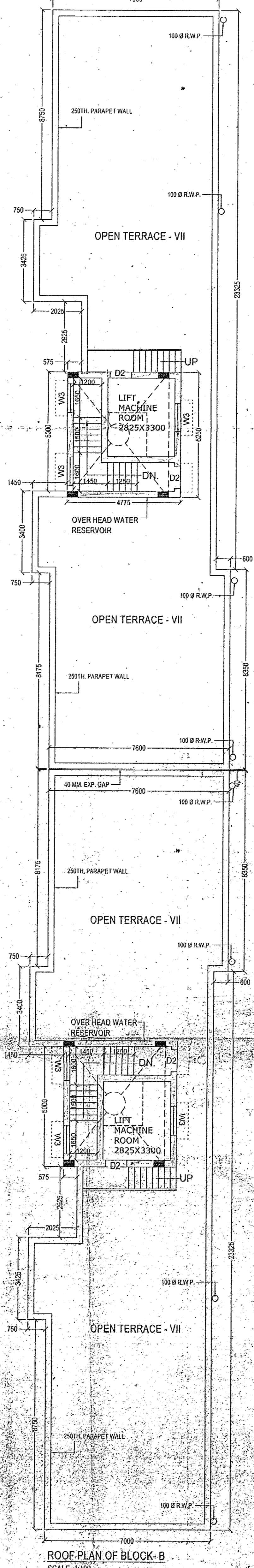

ROOF PLAN OF BLOCK-B
SCALE: 1:100

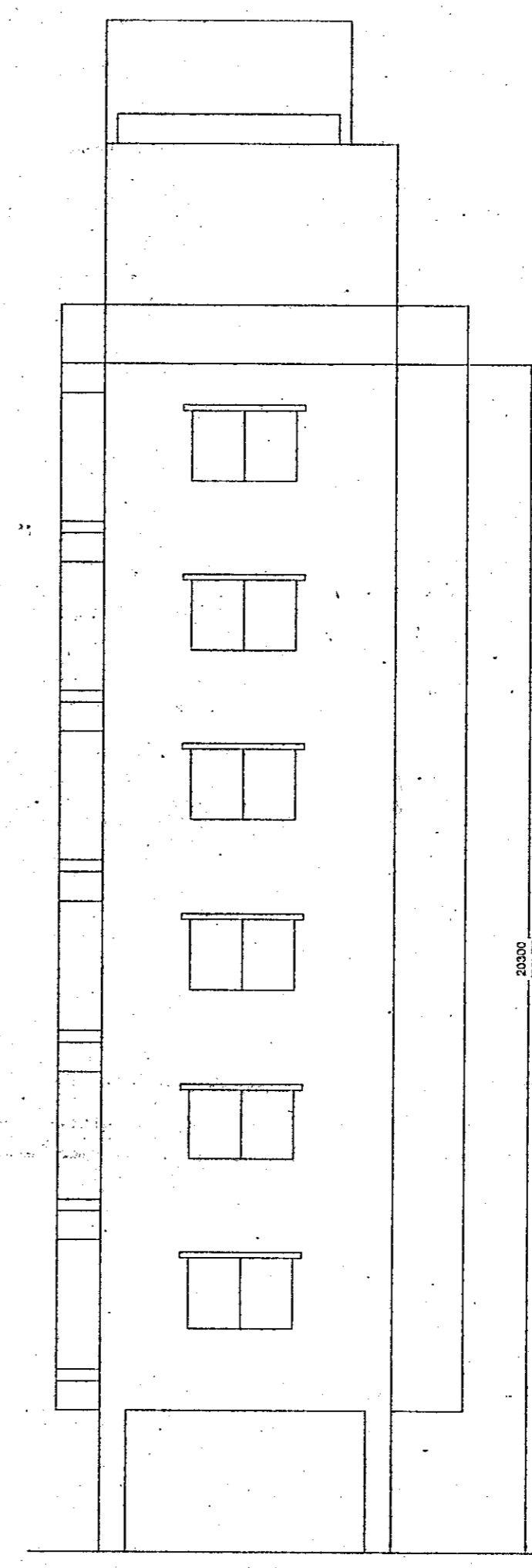

FRONT ELEVATION OF BLOCK - B
SCALE: 1:100

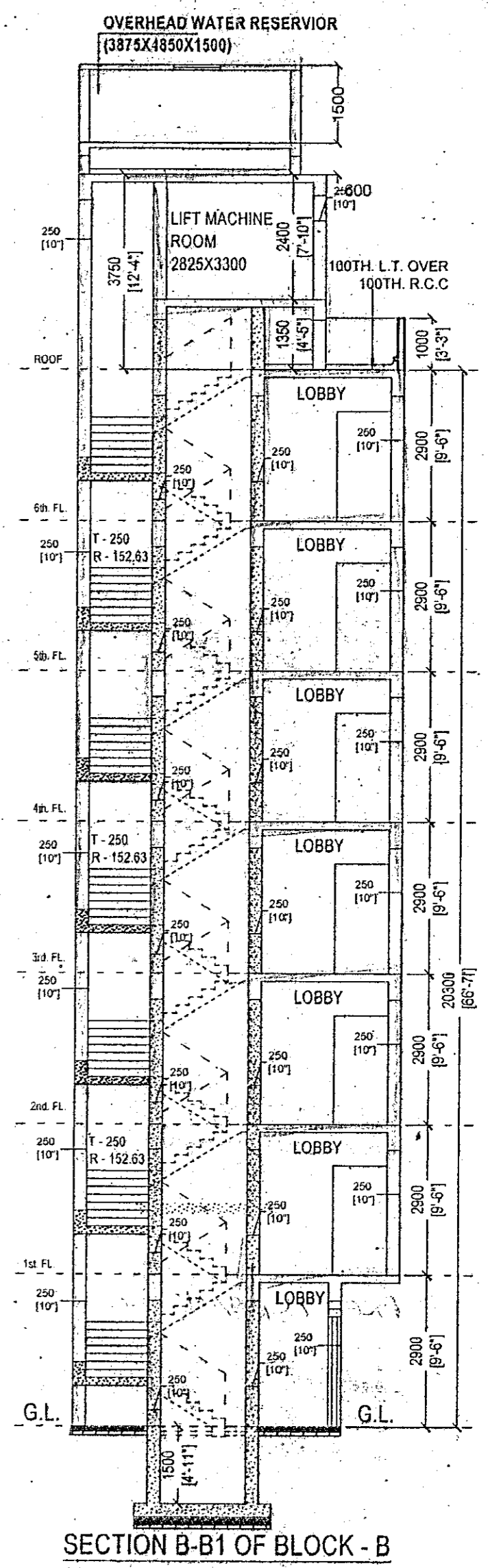

SECTION B-B1 OF BLOCK - B
SCALE: 1:100

PROPOSED B+G+7(BLOCK-A), G+6(BLOCK-B), G+7(BLOCK-C) STORIED RESIDENTIAL BUILDING AT MOUZA - GOPALPUR, J.L.NO.-02, P.S. - DUM DUM AIRPORT, C.S. DAG NO. - 7085, 7086, 7087, 7088, 7090, R.S. & L.R. DAG NO. - 4285, 4286, 4287, 4288, 4290, L.R. KHATAN NO. - 804/1, 1416/6, 1956/2, 3311/8, BEING HOLDING NO.-AS / 178 / BL-A / 12-13, AS / 174 / BL-A / 12-13, AS / 176 / BL-A / 12-13, AS / 5 / 156 / BL-A / 12-13, AS / 5 / 155 / BL-A / 12-13, AS / 175 / BL-A / 12-13, AS / 177 / BL-A / 12-13, WARD NO.-05, UNDER RAJARHAT - GOPALPUR MUNICIPALITY, DIST-24PG(N).

- NAME OF OWNERS:
- 1.SANJAY KUMAR AGARWAL.
 - 2.BIMAL KUMAR AGARWAL.
 - 3.DEEPAK KUMAR AGARWAL.
 - 4.KUSUM AGARWAL
 - 5.JAGANNATH CEMENT WORKS PRIVATE LIMITED.

SHEET NO. - 5

DRAWING TITLE :-ALL FLOOR PLAN , ELEVATION & SECTION OF BLOCK-B.

NOTE:

1. ALL DIMENSIONS ARE IN M.M.
2. SCALE AS SHOWN.
3. WALL THICKNESS 250MM, 200MM, 125MM, LIFT WALL -250MM, 200MM.
4. NATURE OF LAND - PLEASE REFER PARCHA & CONVERSION CERTIFICATES.
5. EXISTING STRUCTURES SHOULD BE DEMOLISHED BEFORE PROPOSED CONSTRUCTION.

CERTIFICATE OF OWNER

CERTIFIED THAT I SHALL NOT ON A LATER DATE MAKE ANY ADDITION OR ALTERATION TO THIS PLAN SO AS TO CONVERT IT FOR MY USE OR ALLOW IT TO BE USED FOR SEPARATE FLATS/FLOOR/STOREY. CERTIFIED THAT I HAVE GONE THROUGH THE BUILDING RULES FOR R.G.M & ALSO UNDERTAKE TO ABIDE BY THOSE RULES DURING AND AFTER CONSTRUCTION.

CERTIFIED THAT I ALSO UNDERTAKE TO REPORT OF COMMENCEMENT BEFORE SEVEN DAYS & COMPLETION WOULD BE REPORTED WITHIN 30 DAYS. I ALSO UNDERTAKE TO REPORT THAT THERE IS NO COURT CASE OR ANY COMPLAINS FROM ANY CORNER IN RESPECT OF MY PROPERTY AS PER PLAN. R.G.M WILL NOT BE LIABLE FOR ANY TYPE OF DISPUTE IF ARISES IN FUTURE FURTHER THERE IS NO TENANT IN THE AFORSAID PREMISES.

Sanjay Kumar Agarwal
Bimal Kumar Agarwal
Deepak Kumar Agarwal
Kusum Agarwal
Jagannath Cement Works Pvt. Ltd.

SIGNATURE OF OWNER.

CERTIFICATE OF ENGINEER

CERTIFIED THAT THE FOUNDATION & SUPER STRUCTURE OF THE BUILDING HAS BEEN SO DESIGNED BY ME SO AS TO BE SAFE IN ALL RESPECT INCLUDING THE BEARING CAPACITY & SETTLEMENT OF SOIL AS PER I.S.I STANDARD & N.B CODE.

CERTIFIED THAT THE PLAN HAS BEEN DESIGNED & DRAWN UP STRICTLY ACCORDING TO THE BUILDING RULES OF R.G.M. I AS A STRUCTURAL ENGINEER HEREBY CERTIFY THAT I INDEMNIFY R.G.M FROM ANY STRUCTURAL DEFECT OR FAILURE OF PROPOSED BUILDING AFTER OR DURING CONSTRUCTION. HOWEVER STRUCTURAL DESIGN CALCULATIONS ARE SUBMITTED REFERENCE & RECORD.

Dhruvendra Sahu
M. Arch. (Urban Design), J.U.
Regn. No. CA/2005/35277

Dhiman Bhattacharya
R.J.E.E
B.E. CIVIL
E.S.E. CLASS - YR. K.M.C.
E.S.T. CLASS - YR. ZODDIL

SIGNATURE OF ENGINEER

PREPARED BY

D.J. CONSULTANTS & ASSOCIATES
265 DUMDUM PARK, KOL-55
PHONE NO.-2560-6003

