

SPECIFICATIONS OF CONSTRUCTION

1. ALL CAST CONCRETE WORK SHALL BE DONE IN ACCORDANCE WITH THE FOLLOWING:
2. CONCRETE SHALL BE CAST IN PLACE AND CURED FOR 28 DAYS.
3. ALL CONCRETE SHALL BE CAST IN PLACE AND CURED FOR 28 DAYS.
4. ALL CONCRETE SHALL BE CAST IN PLACE AND CURED FOR 28 DAYS.
5. ALL CONCRETE SHALL BE CAST IN PLACE AND CURED FOR 28 DAYS.
6. ALL CONCRETE SHALL BE CAST IN PLACE AND CURED FOR 28 DAYS.
7. ALL CONCRETE SHALL BE CAST IN PLACE AND CURED FOR 28 DAYS.
8. ALL CONCRETE SHALL BE CAST IN PLACE AND CURED FOR 28 DAYS.
9. ALL CONCRETE SHALL BE CAST IN PLACE AND CURED FOR 28 DAYS.
10. ALL CONCRETE SHALL BE CAST IN PLACE AND CURED FOR 28 DAYS.
11. ALL CONCRETE SHALL BE CAST IN PLACE AND CURED FOR 28 DAYS.
12. ALL CONCRETE SHALL BE CAST IN PLACE AND CURED FOR 28 DAYS.
13. ALL CONCRETE SHALL BE CAST IN PLACE AND CURED FOR 28 DAYS.
14. ALL CONCRETE SHALL BE CAST IN PLACE AND CURED FOR 28 DAYS.
15. ALL CONCRETE SHALL BE CAST IN PLACE AND CURED FOR 28 DAYS.

SCHEDULE OF DOORS & WINDOWS

NO.	TYPE	QUANTITY	UNIT PRICE	TOTAL PRICE
1	WOODEN DOOR	10	1000.00	10000.00
2	WOODEN WINDOW	20	500.00	10000.00
3	ALUMINUM WINDOW	10	1000.00	10000.00
4	ALUMINUM DOOR	5	2000.00	10000.00
5	GLASS WINDOW	10	1000.00	10000.00
6	GLASS DOOR	5	2000.00	10000.00
7	STEEL DOOR	5	2000.00	10000.00
8	STEEL WINDOW	10	1000.00	10000.00
9	STEEL DOOR	5	2000.00	10000.00
10	STEEL WINDOW	10	1000.00	10000.00
11	STEEL DOOR	5	2000.00	10000.00
12	STEEL WINDOW	10	1000.00	10000.00
13	STEEL DOOR	5	2000.00	10000.00
14	STEEL WINDOW	10	1000.00	10000.00
15	STEEL DOOR	5	2000.00	10000.00
16	STEEL WINDOW	10	1000.00	10000.00
17	STEEL DOOR	5	2000.00	10000.00
18	STEEL WINDOW	10	1000.00	10000.00
19	STEEL DOOR	5	2000.00	10000.00
20	STEEL WINDOW	10	1000.00	10000.00

AREA STATEMENT

NO.	DESCRIPTION	AREA (SQ. M)	UNIT PRICE	TOTAL PRICE
1	FOUNDATION	1000.00	1000.00	1000000.00
2	GROUND FLOOR	2000.00	1000.00	2000000.00
3	FIRST FLOOR	2000.00	1000.00	2000000.00
4	SECOND FLOOR	2000.00	1000.00	2000000.00
5	THIRD FLOOR	2000.00	1000.00	2000000.00
6	ROOF	2000.00	1000.00	2000000.00
7	WATER TANK	1000.00	1000.00	1000000.00
8	ELECTRICAL	1000.00	1000.00	1000000.00
9	PLUMBING	1000.00	1000.00	1000000.00
10	PAINTING	1000.00	1000.00	1000000.00
11	LANDSCAPING	1000.00	1000.00	1000000.00
12	CONCRETE	1000.00	1000.00	1000000.00
13	BRICKWORK	1000.00	1000.00	1000000.00
14	ROOFING	1000.00	1000.00	1000000.00
15	GLASS	1000.00	1000.00	1000000.00
16	WOODEN	1000.00	1000.00	1000000.00
17	ALUMINUM	1000.00	1000.00	1000000.00
18	STEEL	1000.00	1000.00	1000000.00
19	GLASS	1000.00	1000.00	1000000.00
20	WOODEN	1000.00	1000.00	1000000.00

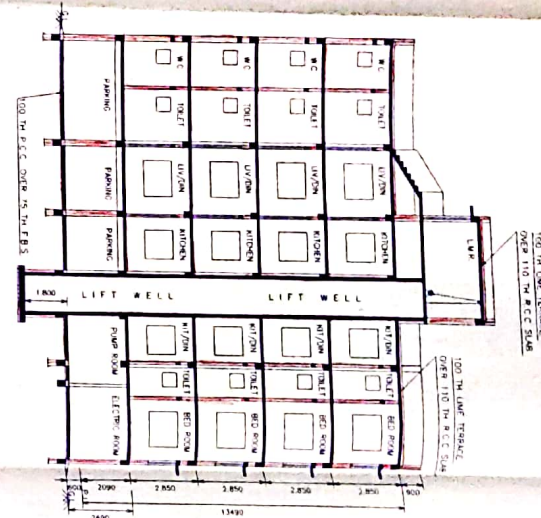

SECTION ON Y-Y
SCALE = 1:100

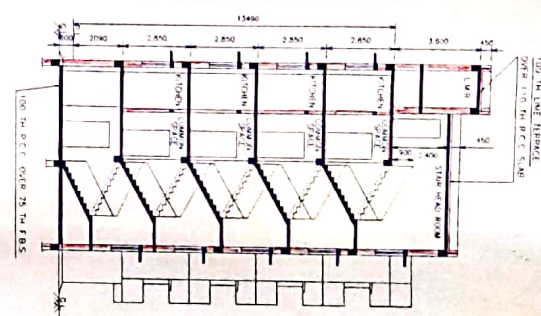

SECTION ON X-X
SCALE = 1:100

FRONT ELEVATION
SCALE = 1:100

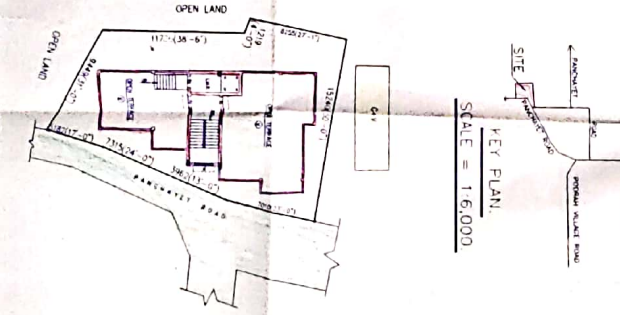
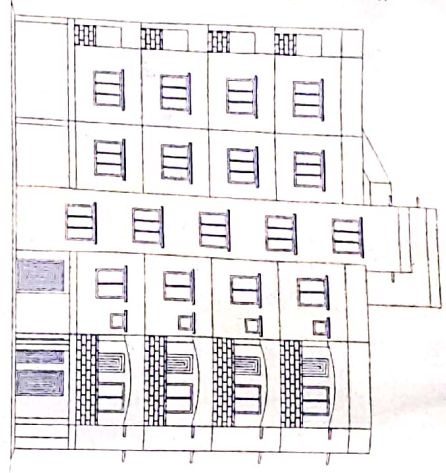

SITE PLAN
SCALE = 1:200

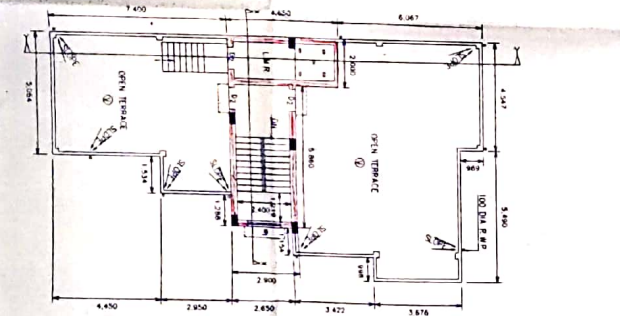

ROOF PLAN
SCALE = 1:100

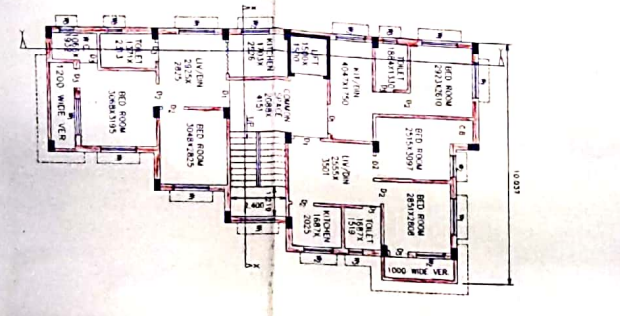

1ST, 2ND, 3RD & 4TH FLOOR PLAN
SCALE = 1:100

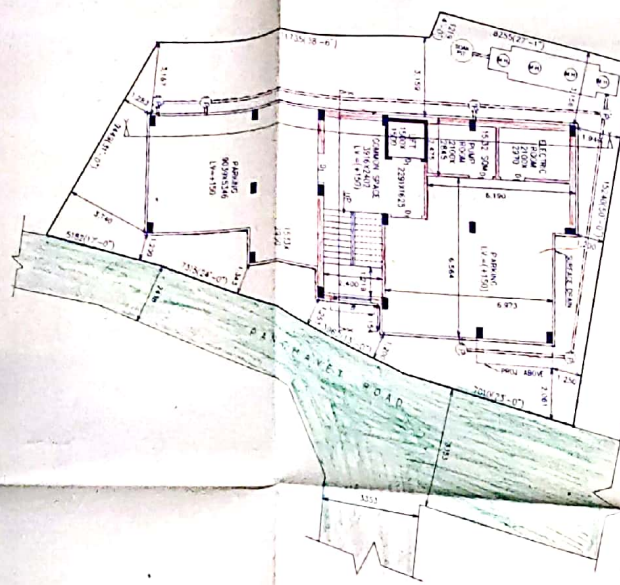

PROPOSED GROUND FLOOR PLAN
SCALE = 1:100

KEY PLAN
SCALE = 1:6,000

PROPOSED PLAN OF (G+4) FIVE STORED RESIDENTIAL FLAT BUILDING OF R.S. DARGA NO-558 & 559, L.R. DARGA NO-704 & 705, L.P. KH-6702/6704, 6939 & 6940, J.L. NO-38, MOUSTA-FOODRAH, P.S.-SANKRALI, DIST.-HONNAH.

ALL DIMENSIONS ARE IN M.M.
SCALE = 1:100 1:50 1:25 1:500 1:10,000

SIGNATURE OF OWNERS

THE PLOT AS PER SITE PLAN BELONGS TO ME AND IF THERE BE ANY LITIGATION IN FUTURE THE RESPONSIBILITY WILL BE WITH US.

SIGNATURE OF ARCHITECT

M. S. Reddy

SIGNATURE OF L.B.A.

M. S. Reddy

WATERMARKING AND SIGNATURE

M. S. Reddy

SHEET NO: 1/2

PIC

Memo No. : 99/032/HZP/EP, dt - 15.7.19

Validity of the Sanctioned Plan For Five Years

Since 15.7.19
Any Deviation means

Demolition.....

[Signature]
District Engineer / Asstt. Engineer.
HOWRAH ZILLA PARISHAD
15.7.19

Flat (A+IV)

Provisionally Sanctioned Building Plan (Residential/Commercial) submitted by Sri / Smt. Sonali Sinha & others

on.Subject to the following conditions :-

- After Conversion of Non-Bastu Land in to Bastu Land the Plan will be effective and treated as a Sanctioned Building Plan.
- Demolish the Old Structure Prior to the Construction of New Structure.

[Signature]
District Engineer / Asstt. Engineer.
Howrah Zilla Parishad / Howrah
15.7.19

CONDITIONS OF SANCTION

ALL FOUNDATION SHOULD BE PROVIDED AS PER BEARING CAPACITY OF SOIL, ERECTION AND SAFETY MEASURES OF STRUCTURE SHOULD BE CHECKED AS RECOMMENDED BY REGISTERED STRUCTURAL ENGINEER

THE CONSTRUCTION SHOULD BE CARRIED UNDER THE SUPERVISION OF PARISHAD'S REGISTERED L.D.S

[Signature]
District Engineer / Assistant Engineer
Howrah Zilla Parishad
15.7.19

