

CERTIFICATE OF GEO TECHNICAL ENGINEER:
 IT IS CERTIFIED THAT THE COMPREHENSIVE GEO-TECHNICAL REPORT ON SOIL INVESTIGATION HAS BEEN PREPARED BY ME FOR DESIGN AND CALCULATION OF THE FOUNDATION BY AMAZING THE SOIL SAMPLES FOR ESTIMATING THE BEARING CAPACITY OF THE SOIL ON WHICH FOUNDATION OF THE STRUCTURE WILL BE CONSTRUCTED.
 I SHALL ALSO CHECK THE NATURE OF THE SOIL AFTER EXAMINATION AT SITE SO THAT FOUNDATION IS EXTENDED UP TO APPROPRIATE DEPTH THAT HAS BEEN PROPOSED IN THE GEO-TECHNICAL REPORT.

SIGNATURE OF THE GEOTECHNICAL ENGINEER
 Suryamal Kumar Mishra
 Enrolment No. GTER - HICO/09000010

CERTIFICATE OF ARCHITECT
 I CERTIFY THAT ALL THE ARCHITECTURAL DRAWINGS OF THE PROJECT AT PLOT NO. III E/4 & E/4/1 ACTION AREA - III NEW TOWN, KOLKATA, HAVE BEEN PREPARED BY ME COMPLYING WITH THE NEW TOWN KOLKATA BUILDING RULES, 2008. I ALSO CERTIFY THAT THE PLANS AND DRAWINGS PREPARED BY ME COMPLY WITH ALL PROVISIONS REGARDING THE FIRE PROTECTION AS PER THE PREVAILING NATIONAL BUILDING CODE. I SHALL BE HELD RESPONSIBLE IF ANY INCORRECT INFORMATION IS FURNISHED BY ME OR ANY VIOLATION OF PROVISIONS OF THESE RULES OR THE PREVAILING NATIONAL BUILDING CODE IS FOUND IN ANY OF THE DRAWINGS AND DOCUMENTS SIGNED BY ME AND SUBMITTED TO THE SAMCIGNING AUTHORITY FOR GRANTING SANCTION.

SIGNATURE OF THE ARCHITECT
 MONAL AGRAWAL
 AQHR/NKDA/10/00020

SIGNATURE OF THE OWNER
 Kusudik Bhattacharya
 Project Partner Ltd
 2, Elna Ganga Road, Sector 1, Block 4, Phase 1, Acharya Street,
 Kolkata 700017

SIGNATURE OF THE STRUCTURAL ENGINEER
 CIVIL ENGINEER

SIGNATURE OF PUBLIC HEALTH ENGINEER:
 Dvank Nath Ghose
 PHER/NKDA/10/00006

SIGNATURE OF TOWN PLANNER
 Barnika Chatterjee
 TPER/NKDA/10/00022

SIGNATURE OF ELECTRICAL ENGINEER:
 Dipankar Banerjee
 ELENR/NKDA/10/00013

ARCHITECTS
AGRAWAL & AGRAWAL
 BARODA KOLKATA

SCALE DATE DEALT CHECKED
 1:100 05.08.15 ANINDYASUDIPTA SOURAV

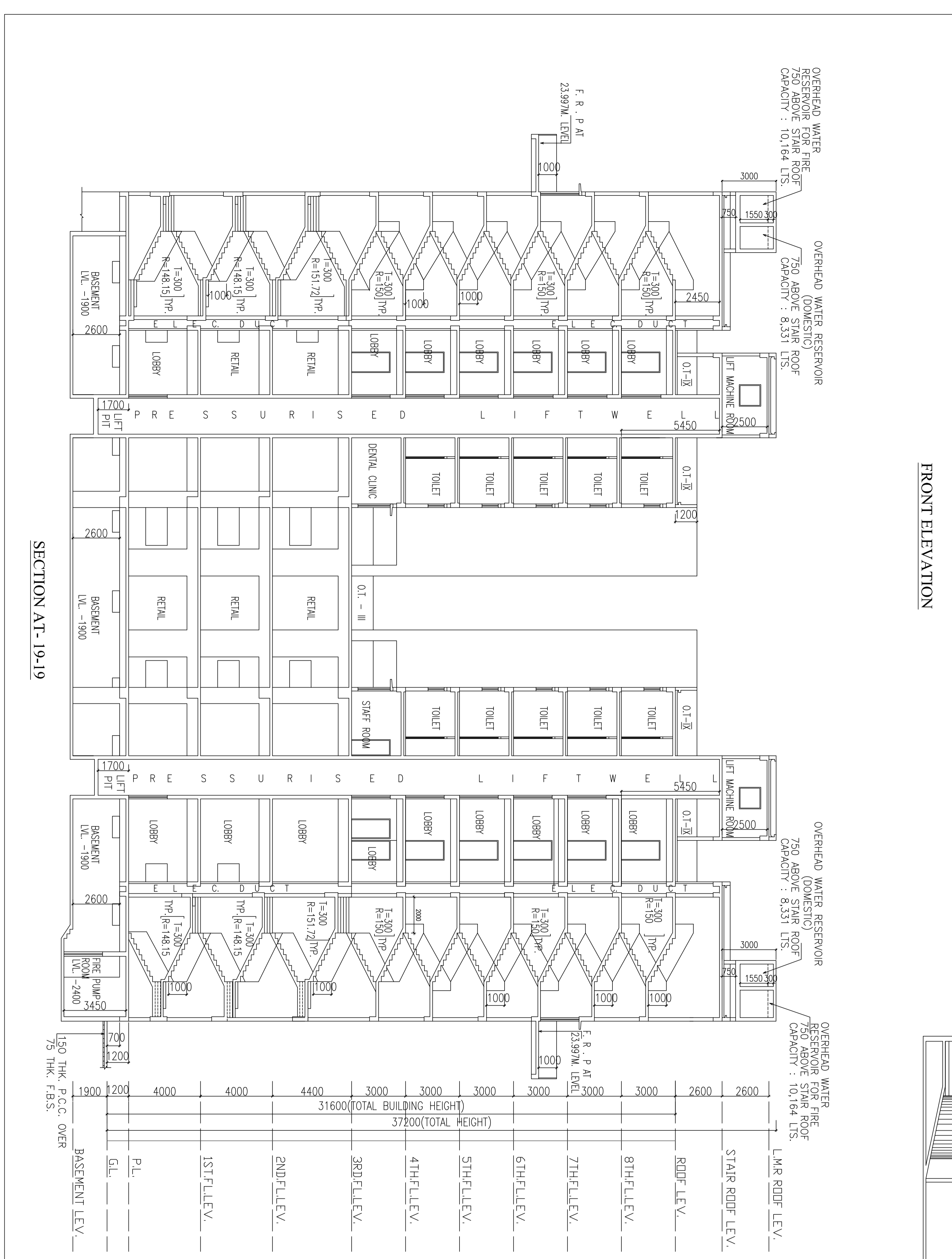

FRONT ELEVATION

SECTION AT-19-19

SECTION AT-20-20

TITLE:
FRONT ELEVATION & SECTION - 19-19 & SECTION - 20-20 BLOCK-UTILITY & FACILITIES

PROJECT:
 PROPOSED ADDITION PLAN FOR RESIDENTIAL BUILDING OF (G+14) STORED (BLOCKS-1,6),(G+17) STORED (BLOCKS-2,5),(G+21) STORED (BLOCKS-6),(G+18) STORED (BLOCKS-7),(G+27) STORED (BLOCKS-8),(G+18) STORED (BLOCKS-9),(G+21) STORED (BLOCKS-10),(G+27) STORED (BLOCKS-11),(G+30) STORED (BLOCKS-12,13),(G+24) STORED (BLOCKS-3,14),(G+28) STORED (UTILITY & FACILITIES) AT PLOT NO. - III E/4 & E/4/1 ACTION AREA - III, NEW TOWN, KOLKATA.

DWG. NO. - A-28 SHEET NO. - 26 OF 28 (REVISION NO. -

SIGNATURE OF THE STRUCTURAL ENGINEER/CIVIL ENGINEER.
 SANJIV PAREKH
 STEER/NKDA/10/00030

SIGNATURE OF PUBLIC HEALTH ENGINEER:
 Dvank Nath Ghose
 PHER/NKDA/10/00006

SIGNATURE OF TOWN PLANNER
 Barnika Chatterjee
 TPER/NKDA/10/00022

SIGNATURE OF ELECTRICAL ENGINEER:
 Dipankar Banerjee
 ELENR/NKDA/10/00013

ARCHITECTS
AGRAWAL & AGRAWAL
 BARODA KOLKATA

SCALE DATE DEALT CHECKED
 1:100 05.08.15 ANINDYASUDIPTA SOURAV