

FRONT ELEVATION

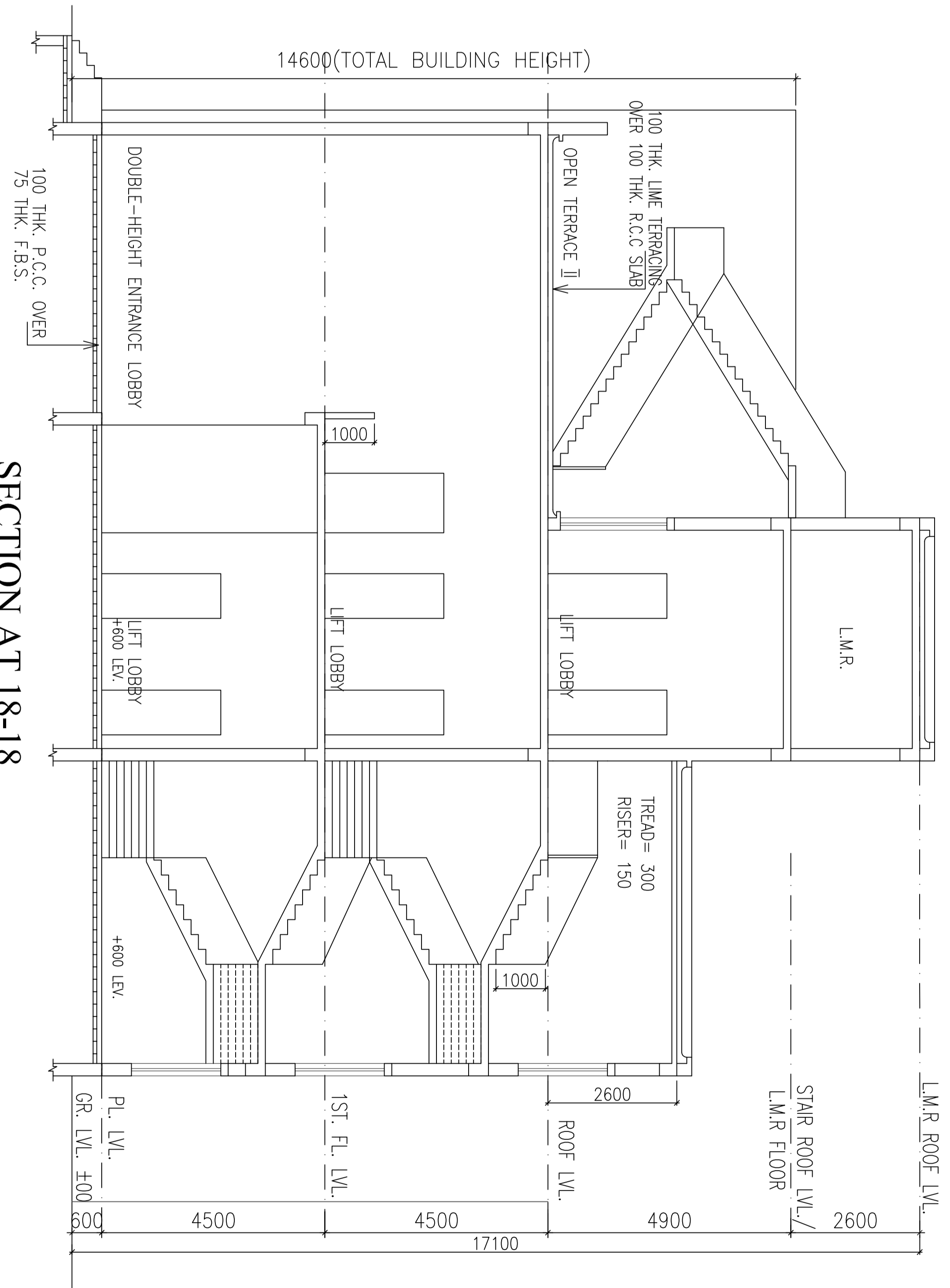

SECTION AT 18-18

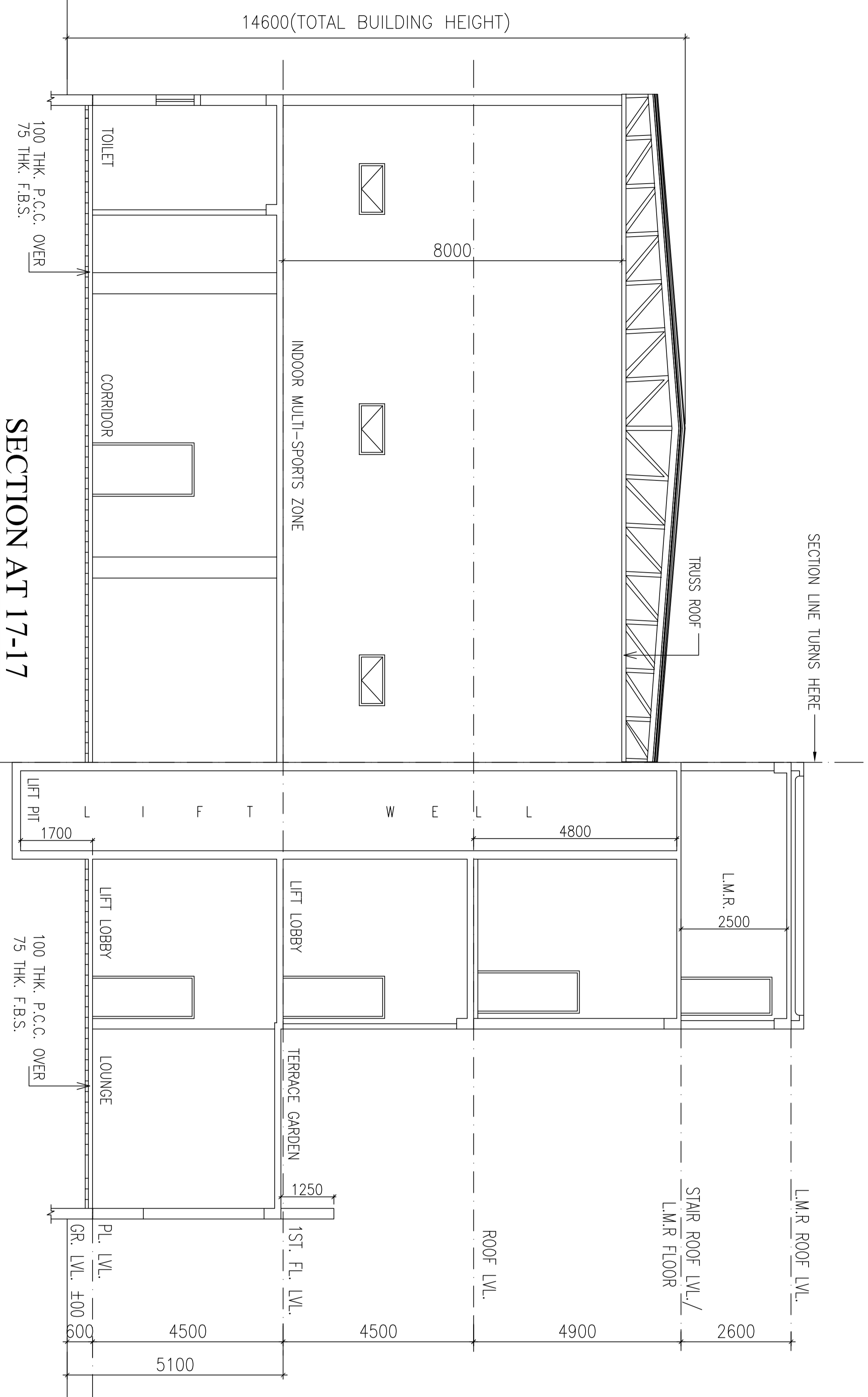

SECTION AT 17-17

SCHEDULE OF DOORS & WINDOWS(CLUB)			TITLE-
SILL	LINTEL	SIZE	FRONT ELEVATION, SECTION 17-17 & SECTION 18-18
D1	2400	2400X2400	PROJECT-
D2	2400	1200X2400	PROPOSED ADDITION PLAN FOR RESIDENTIAL BUILDING OF (G+1/4) STORED (BLOCKS 1,16),(G+1/7) STORED (BLOCKS 2,15),(G+2/1) STORED (BLOCKS 8),(G+18)
D3	2400	900X2400	STORED (BLOCKS 7),(G+2/7) STORED (BLOCKS 5),(G+18) STORED (BLOCKS 6),(G+2/6) STORED (BLOCKS 3),(G+18) STORED (BLOCKS 4),(G+2/4) STORED (BLOCKS 9),(G+30)
D4	2400	800X2400	(G+18) STORED (BLOCKS 8),(G+2/8) STORED (BLOCKS 5),(G+18) STORED (BLOCKS 12),(G+2/12) STORED (BLOCKS 13),(G+30) STORED (BLOCKS 14),(G+2/14) STORED (BLOCKS 4),(G+1) STORED (BLOCKS 1),(G+2/1) STORED (BLOCKS 5),(G+1) STORED (BLOCKS 3),(G+2/3) STORED (BLOCKS 9),(G+30) STORED (BLOCKS 10),(G+2/10) STORED (BLOCKS 11),(G+30) STORED (BLOCKS 17),(G+2/17) STORED (BLOCKS 18),(G+30) STORED (BLOCKS 19),(G+2/19) STORED (BLOCKS 20),(G+30)
W1	1800	1200X1800	
W2	1500	2400	
W3	1500	600X900	
F.C.D.	2400	1000X2400	

SIGNATURE OF TOWN PLANNER
Barnik Chatterjee
TPER/ NCKDA/ 10/ 00022

SIGNATURE OF ELECTRICAL ENGINEER:
Dipankar Banerjee
ELEN/ NCKDA/ 10/ 00013

AGRAWAL & AGRAWAL
BARODA KOLKATA
SCALE 1:100 DATE 05.08.15 SUDIPTA SOURAV

IT IS CERTIFIED THAT THE COMPREHENSIVE GEO-TECHNICAL REPORT ON SOIL INVESTIGATION HAS BEEN PREPARED BY ME FOR DESIGN AND CALCULATING OF THE FOUNDATION BY ANALYSING THE SOIL SAMPLES FOR ESTIMATING THE BEARING CAPACITY OF THE SOIL ON WHICH FOUNDATION OF THE STRUCTURE WILL BE CONSTRUCTED. I SHALL ALSO CHECK THE NATURE OF THE SOIL AFTER EXCAVATION AT SITE SO THAT FOUNDATION IS EXTENDED UP TO APPROPRIATE DEPTH THAT HAS BEEN PROPOSED IN THE GEO-TECHNICAL REPORT.

SIGNATURE OF GEOTECHNICAL ENGINEER
Sivapalan Kumar Mitra
Evident No. GTER - H/DCO/09/00010

CERTIFICATE OF ARCHITECT
I CERTIFY THAT ALL THE ARCHITECTURAL DRAWINGS OF THE PROJECT AT PLOT NO. III E/4 & E/4/1 ACTION AREA - III, NEW TOWN, KOLKATA, HAVE BEEN PREPARED BY ME COMPLYING WITH THE NEW TOWN KOLKATA BUILDING RULES, 2009. I ALSO CERTIFY THAT THE PLANS AND DRAWINGS PREPARED BY ME COMPLY WITH ALL PROVISIONS RELATING TO THE PROTECTION AS PER THE PREVAILING NATIONAL BUILDING CODE. I SHALL BE HELD RESPONSIBLE FOR ANY DISCREPANCY BETWEEN THESE DRAWINGS AND THE PROVISIONS OF NATIONAL BUILDING CODE. THESE RULES OR THE PREVAILING NATIONAL BUILDING CODE IS FOUND IN ANY OF THE DRAWINGS AND DOCUMENTS, STORED BY ME AND SUBMITTED TO THE SANCTIONING AUTHORITY FOR OBTAINING SANCTION.

SIGNATURE OF ARCHITECT
MONAL AGRAWAL
ACHR/ NCKDA/ 10/ 00020

SIGNATURE OF OWNER
Koushik Bhattacharya
Ella Garden V/ra Project Private Ltd.
3/1, D/1, U/1, BR/1, MA/CH/RAJ STREET.

CERTIFICATE OF STRUCTURAL ENGINEER/
CIVIL ENGINEER
CERTIFIED THAT THE STRUCTURAL DRAWING AND DESIGN OF BOTH THE FOUNDATION AND SUPERSTRUCTURE OF THE BUILDING/BUILDINGS HAS BEEN MADE CONSIDERING THE SOIL TEST REPORT. (AS PER THESE RULES AND THE REGULATIONS MADE UNDER THE ACT) AND ALSO CONSIDERING ALL POSSIBLE LOADS, SEISMIC LOAD AND THE MOMENTS GENERATED BY THE PROPOSED STRUCTURE AS PER THE BUREAU OF INDIAN STANDARDS AND NATIONAL BUILDING CODE DESIGN AND CHECKED THAT IT IS SATISFACTORY AND MEETS ALL THE PROVISIONS AS SHOWN IN THESE DRAWINGS AND DOCUMENTS. I SHALL BE HELD RESPONSIBLE FOR ANY DISCREPANCY BETWEEN THESE DRAWINGS AND THE PROVISIONS OF NATIONAL BUILDING CODE WHICH ARE SHOWN IN THESE DRAWINGS AND DOCUMENTS, STORED BY ME AND SUBMITTED TO THE SANCTIONING AUTHORITY FOR OBTAINING SANCTION.

SIGNATURE OF STRUCTURAL ENGINEER/
CIVIL ENGINEER:
SURYA PRASAD
STER/ NCKDA/ 10/ 00030

SIGNATURE OF PUBLIC HEALTH ENGINEER:
Dwarkan Nath Ghose
PHER/ NCKDA/ 10/ 00006

SIGNATURE OF ELECTRICAL ENGINEER:
Dipankar Banerjee
ELEN/ NCKDA/ 10/ 00013

AGRAWAL & AGRAWAL
BARODA KOLKATA
SCALE 1:100 DATE 05.08.15 SUDIPTA SOURAV